DAINTY SUMMER GOWNS AND JUMPERS
BEAUTIFULLY FRENCH CLEANED AND FINISHED IN A FEW DAYS.
PRESCOTT'S
DYERS AND CLEANERS.
6 GRAFTON ST., DUBLIN

SPECIAL EXTRA

The Irish Times.

PRICE TWOPENCE. DUBLIN, TUESDAY, SEPTEMBER 8, 1925. VOL. LXVII. NO. 21,340.

ASK YOUR GROCER FOR
COSGRAVES' SAUSAGES.
"THE PERFECT FOOD."

VIENNA BREAD
THE SUPREME WHITEBREAD.
D.B.C. BAKERY.
27 Lr. Stephen's Street.
'PHONE 3283.

Births, Marriages, and Deaths (which in all cases must be authenticated), 3 lines, 20 words, 2/6; each additional line of 7 words, 8d.

Irish Times 'Phone Numbers.—Dublin 5036 and 5037; Belfast—1787; London—Central 4350. Belfast Office—139 Royal Avenue. London Office—59 Fleet Street.

BIRTHS.

AUSTIN—September 4, 1925, at 40 Upper Fitzwilliam street, Dublin, the wife of Thomas Austin, Ballymayne, Bushy Park road, of a son.

FREEBORN—August 31, 1925, at 59 Church avenue, Drumcondra, to Mr. and Mrs. H. G. Freeborn, "Kelvin," Portstewart, a daughter.

JACOB—September 6, 1925, at 89 Lower Baggot street, Dublin, to Mr. and Mrs. Frank B. Jacob, of Rathdowney House, Tagoat, County Wexford, a daughter.

QUINN—August 31, 1925, at 12 Upper Leeson street, to Mr. and Mrs. Philip Quinn, 84 St. Stephen's Green, Dublin, a daughter.

MARRIAGES

AIREY and McCLURE—September 2, 1925, at Clontarf Presbyterian Church, by the Rev. J. L. Morrow, M.A., Warren Airey, Auburn, Strand road, Clontarf, son of the late John Richard Airey, of Schull, County Cork, to Wilhelmina Margaret McClure (Mina), only daughter of William and Mrs. McClure, The Haven, Howth road, Clontarf.

CALDWELL and BLAIR—September 3, 1925, at May street Presbyterian Church, Belfast, by Rev. S. E. Caldwell, assisted by Rev. John Gailey, B.A. (uncle of bridegroom), and Rev. D. Parke, M.A. (brother-in-law of bridegroom), Samuel Andrew Gailey, elder son of Rev. S. E. and Mrs. Caldwell, late of Corboy, County Longford, to Annie, younger daughter of the late William Blair and of Mrs. Blair, Oldpark, Belfast.

CURRY and REA—September 5, 1925, at St. Clement Dane's Church, Strand, London, Henry Donald, B.Com., eldest son of the late H. G. Curry and Mrs. Curry, of 45 Stradella road, Herne Hill, London, to Helen Gladys, L.R.C.S.I., younger daughter of J. C. Rea, Howth, County Dublin.

FLATTERY and DOYLE—August 18, 1925, at St. Columba's, Drumcondra, by the Rev. F. Quinn, C.C., Patrick (Paddy), sixth son of James and Mrs. Flattery, Clara, Offaly, to Frances (Queenie), third daughter of J. C. and Mrs. Doyle, Glendhu, Lindsay road, Glasnevin.

KIRBY-BLAIR and D'ARCY-EVANS—August 1, 1925, at Salt Lake City, U.S.A., Roy Kirby-Blair, of Texas, U.S.A., to Sylvia Marian Lucretia D'Arcy-Evans, only daughter of the late Captain G. W. W. D'Arcy-Evans, 20th Hussars, and grand-daughter of the late Captain George Gledstanes Richards, of Arra Cottage, Wexford, and niece of Captain J. L. Richards, of Macmine Castle, County Wexford.

STANTON and DOWNES—September 2, 1925, at University Church, Dublin, by Rev. P. Finlay, S.J., assisted by Rev. J. Sherwin; Rev. J. Kelly, P.P.; Rev. J. Macken, Adm.; Rev. J. Finnegan; Rev. J. McCormick; and Rev. R. Callary—John J. Stanton, solicitor, eldest surviving son of the late Mr. Stanton and Mrs. Stanton, Alexandra place, Cork, to Moira, eldest daughter of Mr. and Mrs. Downes, Knocknagreena, Mullingar.

WEATHERUP and ORR—September 3, 1925, at Ballycarry Presbyterian Church, by the Rev. Thomas Bartley, B.A., William J. Weatherup, B.Sc., son of Mr. John Weatherup, J.P., Bryghte Holme, Carrickfergus, to Nessie, eldest daughter of Captain Samuel Orr, Ballycarry, County Antrim.

DEATHS.

ANNOUNCEMENTS received late for insertion in this column will be found on Page 6.

ANDERSON—September 5, 1925, suddenly, T. W. Anderson, Grace Dieu, Waterford, aged 73 years. Dearly loved and sadly missed. Funeral at 11.30 to-day (Tuesday) to Abbey Church.

DOOLAN—September 7, 1925, at 29a Hardwicke street, Dublin, Charlotte, youngest daughter of Patrick and Maud Doolan, aged 11 years. "Safe in the arms of Jesus." Funeral to-morrow (Wednesday), 9th, to St. George's Burial Ground. American papers please copy.

DORAN—At her residence, Glenageary, Louise Doran, widow of the late Thomas Doran, Newtown Park, Blackrock. Funeral from St. Michael's Church, Dun Laoghaire, at 1.30, to-day (Tuesday), 8th.

DUNN—September 5, 1925, at Grasse, South France, Kathleen, daughter of the late M. J. Dunn, K.C., and of Mrs. Dunn, 42 Upper Mount street, Dublin.

DUNNE—At her residence, 35 Adelaide road, Dun Laoghaire, Mrs. Dunne. R.I.P. Funeral to-day (Tuesday) at 1.30 to Dean's Grange from St. Joseph's, Glasthule.

ENGLISH—September 7, 1925, at St. Michael's, High Park, Dublin, Mary Catherine, daughter of the late James English, Keady. R.I.P. Funeral, by motor, arriving Keady (*via* Castleblayney) 2 o'clock to-morrow (Wednesday). American papers please copy.

SOMERS—On Saturday, September 5, 1925, Mary, wife of William Sinclair Somers, Curane House, Achill, County Mayo. "Blessed are the dead which die in the Lord."

WHITTAKER—September 4, 1925, at her residence, Dumont, New Jersey, Isabella, widow of the late Benjamin J. Whittaker, and fourth daughter of the late William and Jane Brewster, 39 Corrig avenue, Kingstown. "Redeemed with the precious blood of Christ."

ACKNOWLEDGMENT.

Mrs. J. L. Grehan, Celbridge, asks all kind friends who called and sent letters and telegrams of sympathy on the death of her dear father (R.I.P.), to accept her sincere and grateful thanks through this medium.

IN MEMORIAM.

BAGOT—In loving memory of Melville Keay Bagot, who died 8th September, 1921. Dearly loved and sadly missed by mother, sisters, and brother.

BAGOT—In loving memory of Charlotte Bagot, who died 8th September, 1923; also her daughter, Charlotte Milo Bagot, who died 6th March, 1923.

BARRY WALSH—September 8, 1915, at Calais, Stephen Barry Walsh, M.D., D.Ph., Lieutenant, R.A.M.C., third son of Stephen Barry Walsh, Kilmallock, County Limerick. Sacred Heart of Jesus, have mercy on his soul.

BISHOP—In loving memory of Willie, aged 15 years, dearly-loved only son of Henry and Louisa Bishop, 4 Upper Cherryfield avenue, whom God called Home September 8th, 1922.

Safe with his Saviour, whiter than snow,
Watching for dear ones waiting below.

DE SALES—In loving memory of my wife, Margaret De Sales, who died September 8th, 1922.

DUNNE—In loving remembrance of my dear mother, who died on the 8th September, 1919, at her residence, 29 South William street, last surviving sister of the Rev. T. R. Conway, Rector of Drumnully, County Cavan; also my dear father, who died 15th February, 1912 (late ex-R.I.C.).

What though in lonely grief I sigh
For those we loved, no longer nigh;
Submissive still do I reply:
"Thy will be done." Rose.

EARLE—In ever-loving remembrance of Thomas Earle, Ballycanew, who fell asleep September 8th, 1915.

We who loved you sadly miss you
As it dawns another year;
In the lonely hours of thinking
Thoughts of you are always near.

FAULKNER—In loving memory of our dear father, who died 8th September, 1924.

SMYTH—Sixth Anniversary—In loving memory of my dear husband, Patrick Smyth (late "G" Division, D.M.P.), who died, in discharge of his duties, 8th September, 1919. R.I.P. On his soul, Sweet Jesus, have mercy.

How tenderly we think of him,
With eyes and hearts that fill;
For the love we had for him in life,
In death seems stronger still.

Inserted by his sorrowing wife and children.

THOMPSON-MACKERETH—In loving memory of Jane, called Home September 7, 1923. "At rest."—Ethel and Father.

'Phone—276 NICHOLS' 'Phone—276.
FUNERAL AND CARRIAGE ESTABLISHMENT, Lombard street (Westland Row), Coffins, Hearses, and every Requisite. Economy and Punctuality.

FUNERAL REQUISITES OF EVERY DESCRIPTION.
WALLER,
49 and 50 DENZILLE STREET (Merrion square).
SALOON MOTOR HEARSE.
Private Mortuary
'Phone—151. Wires—" Undertaker, Dublin."

MILLER AND CO. BRAY
FUNERAL Directors, Superior Motor Hearses
'Phone—Bray 117 Wires—" Collier, Bray."

RAMSAY. Phones 1169, B.B., 491. Florists to H.M. the King. 50 NASSAU ST.
WREATHS. FLORAL DESIGNS. Telegrams—Violets, Dublin. Nurseries, Ballsbridge.

WATSON'S WREATHS.
Telegrams—"Quickness, Dublin." 31 NASSAU ST. Tel.—2572. WATSON'S Nurseries, Killiney.

FOR SENDING ABROAD TO FRIENDS, the best Irish Paper is the "WEEKLY IRISH TIMES." Price Twopence.

THE DARTRY
46 Dawson Street
ONE DAY SERVICE
Dance and Evening Frocks
CLEANED LIKE NEW

MISCELLANEOUS.

CANADA AND U.S.A.
HIGHLY Intelligent Man returns to above for a short period middle of September; would accept responsible business; well versed in all phases on both sides. Would accept care of Child or Invalid, and give close attention.—"Z 2864, Canada," this office.

"TAMILESE," the Tea for Flavour. Packed in ¼ and 1lb Packets. Ask for it.

ASSISTANT Secretary, Cashier, Book-keeper—Young Man, engaged, desires position trust; 10 years' experience, all branches Book-keeping, Accounts, Trial Balances, Balance Sheets, Financial, Secretarial, Correspondence, etc.; highest references; security; Protestant.—T 1480, this office.

JOHN C. PARKES and Sons, Ltd., DUBLIN. RANGES, GRATES AND BATHS, FENDERS, CURBS, COAL BOXES AND FIRE BRASSES.

SIGNWRITING, Distinctive Lettering; Advertising Illustrations a Speciality. Estimates free for all classes of work.—Howard ('Phone 950), Ballsbridge.

BROOKS, THOMAS AND CO., LTD., DUBLIN. CHURCH WINDOWS. Leaded Lights Our Own and Fixed in Part of the Country. Made in Workshops, in any

FOR SALE, with Possession, 2 HERBERT AVENUE, MERRION, CO. DUBLIN, an attractive Semi-detached House, in perfect order, containing three reception and four bedrooms, study, bath (h. and c. water), out-offices, electric light, large garden. Held on long lease. On View, Key at 4 Herbert avenue.

MOIRA RESTAURANT, TRINITY STREET (COLLEGE GREEN), Two minutes from Trinity College. Charcoal Grill. P. NUGENT, Proprietor.

GREYSTONES—For Sale Possession, substantial well-built House, convenient sea, rail, churches; suitable for boardinghouse or private residence; 2 sitting, 6 bedrooms, maid's, bath (h.c.), e. l.; kitchen, pantries.—Rochfort Doyle, Auctioneer, Greystones.

ANNE LYNCH'S TEAS

AUSTIN MOTOR CO.'S Shareholders who supplied "the money years ago to reach the present successful state, and now that the seed is coming above ground will probably be asked to receive their seed back again, and not participate in the harvest, are asked to satisfy themselves of the present profits of the Company before consenting to the proposed Sale to an American Syndicate.

DEAF HEAR with the ACOUSTICON. Recommended by the Medical Profession. CALL for TEST without obligation. 18 Harcourt street, Dublin, 9.30 to 6.

OYSTERS FRESH DAILY AT THE RED BANK RESTAURANT, LTD., 19 and 20 D'OLIER STREET.

SCISSORS, unequalled quality, every variety; Sharpening.—BOOTH BROS., DUBLIN.

COURTOWN Harbour, Gorey.—"Irish Times" can be had daily at Bolger's Hotel.

STAINLESS TABLE CUTLERY, Ivorine handles, from 13/6 ½-dozen, post free.—THOMPSON, 12 NASSAU STREET, DUBLIN.

MONEY—The Highest Advances to be obtained in Dublin on Jewellery, Silver Plate, Furniture, and valuable Chattel Property of every description, at the First Class Money Office, 85 MARLBOROUGH STREET, 85.

PRISMATIC GLASS AMPLIFIES DAYLIGHT, SAVES ARTIFICIAL LIGHT. Samples Sent.

DOCKRELL, LIMITED, Dublin.

THOMAS HENSHAW and CO., LTD. Garden Tools, Lawn Mowers, Repairs, 3-12 Christchurch place. Works: Clonskea.

BATH Enamel Outfits, also White Porcelaine for Taps. Full particulars from Carson's, 22 Bachelor's Walk, Dublin.

INCOME Tax Recovered, returns Filled, Super-Tax Statements Prepared.—J. T. WALLACE, Expert, 10 Nassau street. 'Phone—1585.

AT KELLY'S, 48 Fleet street, you can dispose of Diamonds, Jewellery, Silver, Old Sheffield and other property. Established 1795.

RUFOID FOR LEAKING ROOFS. Full particulars from DOCKRELL, LIMITED, Dublin.

MONEY

LENT BY POST FROM £30 TO £5,000 On Note of Hand Alone, Without Security, To Ladies or Gentlemen. Strictly Private. No charge whatever if Loan is not granted. CAUTION TO INTENDED APPLICANTS. Do not pay any fees, railway expenses, or preliminary charges. Genuine Lenders should not ask for them, as often those who ask such charges never lend any money. The City and County Private Finance Co., Ltd., make no charges when Loans are not granted. Apply SECRETARY, 12 SOUTH LEINSTER STREET, DUBLIN. THE CITY AND COUNTY PRIVATE FINANCE CO., LTD.

LOANS BY POST. £20 TO £5,000

In any part of Ireland and Great Britain to all respectable persons on Note of Hand. Loans arranged by post without interview. No fees charged or beforehand charges. THE STANDARD PRIVATE FINANCE COMPANY OF IRELAND, LTD., 15 ANGLESEA ST., DUBLIN. J. C. WALSHE, Secretary.

CUPITT Demonstration Five-Seater Car, Shop-soiled, at reduced price.—GRAFTON MOTOR CO., 43 GRAFTON STREET, DUBLIN.

FORD CLOSED CARS give "Quietness in running and freedom from mechanical defects." Coupe, £195.—AUTOCARS IRELAND, LTD., 19 Chatham street.

MORRIS One-Ton Trucks; Price, £185.—G. A. BRITTAIN LTD., Hatch street, Dublin.

WHEN everything else fails you can carry on with Ford Vans and Ton Trucks. Why not increase your fleet now and be ready for eventualities. The original Ford Service Depot in Ireland, R. W. ARCHER & CO., 65 Lr. Mount St., Dublin.

SELECT a Standard and be satisfied.—R. W. ARCHER and CO., 65 Lower Mount street.

THE Ford Closed Car Range represents the finest value obtainable. Tudor Sedan, £215; Fordor Sedan, £245, ex-Works, Cork. Immediate delivery from Stock.—SMITHFIELD MOTOR CO., LTD., Smithfield, Dublin.

ADJUSTABLE BED SETTEES AND BED CHAIRS, WITH LOOSE CUSHIONS, IN A VARIETY OF COVERINGS. MODERATELY PRICED. PIM BROTHERS, LTD., EXCHEQUER STREET, DUBLIN.

MATTRESSES CAREFULLY TEASED AND RE-MADE. RICHMOND INSTITUTION FOR BLIND, SACKVILLE STREET, DUBLIN.

HOTELS AND HEALTH RESORTS.

SALTHILL HOTEL, MONKSTOWN, CO. DUBLIN. Kingstown. "Dunleary" Golf Links 10 minutes from Hotel. Visitors staying at this Hotel can have meals at the Royal Hibernian Hotel, Dublin, which is under the same management. LUNCHEONS, AFTERNOON TEAS AND DINNERS. BANQUETS AND WEDDING BREAKFASTS.

SHELBOURNE HOTEL. THE PREMIER DUBLIN HOTEL. LUNCHEONS, AFTERNOON TEAS, AND DINNERS. BANQUETS AND WEDDING BREAKFASTS. THE BEST CELLAR AND APPOINTMENTS.

NORTH STAR HOTEL, OPPOSITE G.N.R. TERMINUS, DUBLIN. FULLY LICENSED. 50 Bedrooms. MOST CENTRAL POSITION. COMFORT, CLEANLINESS, CIVILITY. For Tariff Apply Manager. TELEGRAMS—Norstar, Dublin. TELEPHONE—2110.

CENTRAL HOTEL, EXCHEQUER STREET and GEORGE'S STREET, DUBLIN. First Class Family and Commercial Hotel. Over 100 Bedrooms. Finest Stockrooms in Ireland. BED AND BREAKFAST, 8/6.

DOLPHIN HOTEL AND RESTAURANT, 49 ESSEX STREET (PARLIAMENT STREET), DUBLIN. (2 Minutes from the Law Courts.) BUFFET, GRILL-ROOM, DINING-ROOM, SMOKING-ROOM, BILLIARD-ROOM, BED-ROOM. Telephone 2734. Telegrams: Dolphin, Dublin.

THE CLAREMONT HOTEL, HOWTH. Ideally situated in own grounds, adjoining beautiful Strand. Bathing, Boating, Salt Baths (Hot and Cold), Tennis Courts, Promenade on Sea Front. Splendid Cuisine. Two Golf Links, Train and Tram, convenient. Garage Free to Visitors. POWERFUL WIRELESS INSTALLATION. Apply MANAGERESS for further particulars. 'Phone, Howth 12.

WAVERLEY HOTEL, HOWTH SUMMIT. TELEPHONE HOWTH, 31. Visitors can have Luncheons at Harrison's, Westmoreland street.

ROYAL MARINE HOTEL, DUN LAOGHAIRE (KINGSTOWN). FACING DUBLIN BAY. CO. DUBLIN. THE LEADING FAMILY HOTEL. Standing in its own Ground (8 Acres). 8 PRIVATE TENNIS COURTS. Free Garage. Lift. Electric Light. Wire—"Comfort." 'Phone—180 (3 lines).

LLANDUDNO.—CHATSWORTH HOTEL, facing sea, near pier. Gas fires in bedrooms. Dancing. Inc. Tariff, Mrs. BAGLEY. Tel. 369.

HOTELS AND HEALTH RESORTS.

GREYSTONES. CLYDAGH HOTEL. Sheltered position, with large gardens and pleasure grounds, facing sea; electric light, garage, modern sanitation; moderate tariff, with special reduced rates for children and private servants. Telephone—Greystones, 34.

WOODENBRIDGE HOTEL, VALE OF AVOCA, CO. WICKLOW. GOLF, FREE FISHING AND TENNIS. BEAUTIFUL SCENERY. For terms apply MANAGERESS.

HUNTER'S HOTEL, RATHNEW, CO. WICKLOW. AN IDEAL SPOT FOR RESTFUL HOLIDAY. Tennis. Free Garage. Moderate Tariff.

AVOCA, CO. WICKLOW.—VALE VIEW HOTEL (MOORE'S). Beautifully situated in own grounds, one mile from station. Free fishing. Central. Moderate charges. An ideal spot for a restful holiday. Telegrams—Moore's Hotel, Avoca. Mrs. Brown, Proprietress.

BLACKPOOL. QUEEN'S HYDRO HOTEL (FULLY LICENSED), PROMENADE. Most Comfortable and Up-to-date Hotel on the West Coast. Excellent Cuisine. Ballroom, Orchestra, Garage, etc. Inclusive Terms from 12/- per day. Special Residential Terms quoted. 'Phone 750. Telegrams—" Progress."

LONDON — DEAN HOTEL, 87 Oxford street. Most central, Lift, Night Porter, Stock Rooms; Bed, Breakfast, Bath, from 8/6. Telegrams, "Tchleanbo," Westcent. 'Phone—Gerrard 8710.

SOUTHPORT.—The Clifton Promenade, largest unlic. Hotel, orch., garage. Phone 641. Tel. Marine.

BUXTON HYDRO HOTEL, BUXTON. 260 ROOMS. Directly overlooking Pavilion Gardens and Tennis Courts, Dancing, Orchestra and Amusements. All Hydropathic and Electric Baths. Heated Garage. Lock-ups. Repair Shop. Write for Tariff No. 43. G. R. BOSWORTH.

COLWYN Bay, N.W.—The Werga Boarding Residence, Marine road, 2 min. sea. Tariff.

HARROGATE — BEECHWOOD HOTEL. First-class Modern Private Hotel. Accommodation for 100. Near Valley Gardens, Pump Rooms, etc., Ballroom, Tennis, Garage. Terms mod. Easter Programme. Telephone—258. Miss HUNTER, Manageress.

HOTEL RUSSELL
St. Stephen's Green, DUBLIN
When in DUBLIN stay at the MOST COMFORTABLE HOTEL in the CITY
Newly Decorated and Renovated
All latest conveniences for Visitors' Comfort
Situated in Dublin's BEST POSITION
Noted for CIVILITY, COMFORT and EXCELLENT CUISINE
Moderate Terms.
GARAGE. Telephone 51507
Telegraphic Address: Hotel Russell, Dublin
Apply Manager.

BOARDING AND HOTELS.

ATTRACTIVE Residence, Ray's, Fitzwilliam place. Every comfort and moderate charges. 'Phone 4600. T

AT Pavilion House, 5 Gresham terrace, Kingstown—Select Board Residence. 'Phone 171. T

AT 11 Rathmines road—Board Residence; garage if required. 10 T

AT Mayfair Hotel, 30 Lower Baggot street, Dublin. Excellent cuisine. Every comfort for visitors. 'Phone 3677. T

AT Lisieux-sur-Mer, Martello terrace, Dun Laoghaire—Superior Private Guest House; every comfort for visitors; reasonable. 7 E

COLWYN Bay—Sowden's Boarding Establishment, East Parade; unequalled position, overlooking Bay; liberal table; terms moderate. Write illustrated tariff. 24 20

COLWYN Bay Rhos—The Towers, Whitehall road; sea bathing, dancing, tennis, golf; garage. Tel. 255.—Mrs. H. Thomas. 12 X

COLWYN Bay—Westbrook, Llanerch road; facing South; 1 minute Promenade.—Sharpe (late Dublin). 18 D

DUBLIN—Fitzwilliam Hotel, 11 Upper Fitzwilliam street; highly recommended; comfortable; moderate terms; central. T

DOUGLAS—Rydal Mount, Loch Promenade, four minutes from boat; full board for September, 7/6 day.—Hampton. 5 T

ISLE of Man—The "Irish Times" can be had from Mr. B. M. Keogh, 1 Seamount, Queen's Promenade, Douglas. T

LEA House, Ballsbridge, Select Private Hotel—Paying Guests. 'Phone 955. 5 4

LLANDUDNO—Myler's Broadway Hotel, family and commercial; one minute centre Prom.; 60 rooms; social table; excellent catering. 'Phone 198.—T. P. Myler. 24 24

LLANDUDNO—Haddon, Neville Crescent, promenade, excellent cuisine, electric light; terms moderate.—Proprietor. 24 25

LLANDUDNO—Mossley Boarding House, N. Parade, facing sea; near pier; terms moderate. X

LLANDUDNO—Saxonhurst—Boarding Residence, Promenade; central position; moderate terms; comfort studied; vacancies.

LONDON—Ritz Court Hotel, Leinster square, Hyde Park—Bed and Breakfast, 6/6 night; 2 guineas per week; with dinner 2½ guineas. 3 X

PORTRUSH—Skerry-Bhan Private Hotel, Lansdowne Crescent, sea front, convenient golf links and Causeway; moderate charges.—Mrs. Mackarlane, Proprietress. Telephone, Portrush 58. X

SOUTHERN Hotel, 60 Lower Baggot street. Comfortable. Good catering. Moderate.—Miss Sheehy, Proprietress. 26 11

JURY'S HOTEL AND RESTAURANT
COLLEGE GREEN DUBLIN
RESTAURANT OPEN ON SUNDAYS. LARGE ROOMS FOR BANQUETS, ETC. Orchestra: 1 to 3; 4 to 7. GRILL ROOM and AMERICAN BAR.

'Phone—Dublin 943. Wires—" Lincolan, Dublin."
CONSIDER THE CLYNO
The most improved Car for 1925/1926.
The development of Light Cars during recent years has made a new landmark in motoring. No car has contributed more on merit than the 11 h.p. (£9 tax) CLYNO, and it is safe to say that its prowess will not be lowered by any other car for 1926. Now in stock for immediate delivery. From £197.
"Clynos cover the Country."
LINCOLN AND NOLAN, LTD., 57 and 58 Lower Baggot Street, Dublin.

GAYMER'S CYDER
IS OBTAINABLE FROM
WINE MERCHANTS, BOTTLERS, HOTELS, RESTAURANTS, AND RAILWAY REFRESHMENT ROOMS.

HOTELS AND HEALTH RESORTS.

ROSS'S HOTEL, LTD., DUN LAOGHAIRE (KINGSTOWN). GOOD CENTRE FOR MOTORING. FREE GARAGE. MODERATE RATES. TEN MINUTES FROM GOLF LINKS. BEST FOOD SERVICE, and MODERN COMFORT. Tariff on application to M. COLDWELL, Managing Director. Tel.—Ross's Hotel, Dun Laoghaire. 'Phone—195 and 196.

LLANDUDNO — "Ormescliffe." Comfortable Hotel, facing sea; accom. 250. Orchestra; Dances each evening. Wireless Concerts. Mod.

THE "IRISH TIMES" can be had in Douglas from Mr. B. M. KEOGH, 1 Seamount, Queen's Promenade.

DOUGLAS—HOTEL SEFTON—First class, with exceptionally reasonable tariff; centre sea front, accommodate 200; Tennis Courts; Manxland's Brightest and Best Hotel. Booklet from Manager.

DOUGLAS—"Villiers Hotel," sea front, 200 Rooms. Electric Light and Lift; Orchestra. Restaurant, very reasonable terms. Tariff Manageress.

DOUGLAS — MILNE'S WAVERLEY, Queen's Prom. The Island's most beautiful guest-house. Accommodation 200. Lift. Entrance Lounge. Large Dance Room. Illus. Tariff.—T. MILNE.

DOUGLAS—"Carlton." Loch Prom.; personal supvn. 115 Tab., finest pos., 10/6 day.—Hodgkins.

EDUCATION.

GREGG SHORTHAND Is an Irishman's invention, which is taught in 98% of the High Schools in the U.S.A., and is now being adopted IN ALL PROGRESSIVE SCHOOLS in this country. GREGG SHORTHAND is superseding the old-style systems In the Best Business Offices, In the Leading Newspaper Offices, In the House of Commons. Employers prefer Gregg writers, because accuracy and speed are vital considerations. Those who intend to train for business must be up-to-date; they cannot afford to waste time on the old-style systems. EVENING CLASSES ARE NOW FORMING AT THE DE BEAR SCHOOLS (THE GREGG SCHOOL, LTD.), 42 GRAFTON STREET, DUBLIN. (Tel. No. 4852.) The largest and most successful chain of Commercial Schools in the world.

BERTRAND INTERMEDIATE SCHOOL FOR GIRLS, 10 and 11 Eccles street, Dublin. School Re-opens TO-MORROW (TUESDAY), 8th SEPTEMBER, at 10 o'clock. Boarders return To-day (Monday). For Prospectus apply to Headmistress.

FIRST-CLASS CATHOLIC PREPARATORY SCHOOL, Conducted by Graduates of Oxford and Cambridge; 25 miles north of Birmingham, on main line from Holyhead. 300 acres. Moderate terms. Ages 7 to 14. Highest references. School Opens September 25. Apply HEADMASTER, ST. DOMINIC'S, ARMITAGE, STAFFORD.

DOMINICAN COLLEGE
NEWBRIDGE
(Droichead Nua)
CO. KILDARE
WILL RE-OPEN
THURSDAY, SEPT. 10th
For Prospectus apply to THE PRESIDENT
K.A.A.

EDUCATION.

ST. STEPHEN'S GREEN SCHOOL. FORTY-SECOND YEAR. HEAD MASTER: W. S. CHETWODE-CRAWLEY, M.A., Cantab. Schoolhouse—74 and 75 St. Stephen's Green. Playing-Fields—Merton Park, Sandford road. Personal inspection of the Schoolhouse and Playing-Fields is solicited. On 8th and 9th September the Head Master will be in attendance to interview parents between 10 and 12 o'clock, or by appointment. TERM BEGINS 10th SEPTEMBER, 1925.

EARLSFORT HOUSE SCHOOL, 3 EARLSFORT PLACE, DUBLIN. Twenty-five direct Trinity College successes since 1923 include First Place at June Entrance, 1923, 1924 and 1925. School re-opens September 10th. Interviews by appointment. HEADMASTER: W. ERNEST EXSHAW, B.A., T.C.D., and B.A., London (Hons. Classics).

WESLEY COLLEGE. BOARDING AND DAY SCHOOL FOR BOYS AND GIRLS. RE-OPENS TUESDAY, 8th SEPTEMBER. SCHOLARSHIP EXAMINATION ON SEPTEMBER 9th, 10th. New Pupils Enrolled Daily, 10-3. Prospectus and list of brilliant distinctions from REV. T. J. IRWIN, D.Litt., Principal.

THE FRENCH SCHOOL, BRAY, CO. WICKLOW. Established August 1st, 1864, by Madam REIGHLEY DE MAILLY. Principal—Miss REILLY. Head Mistress—Miss STANTON, B.A., Hons. T.C.D. Assisted by Highly Qualified French and English Governesses, Resident and Non-Resident. Boarders Return TUESDAY, 22nd SEPTEMBER. Day Pupils on WEDNESDAY, 23rd, at 10 o'clock. For particulars apply to Miss REILLY.

DOMINICAN CONVENT, WICKLOW. BOARDING SCHOOL FOR YOUNG LADIES. Also PREPARATORY COLLEGE FOR BOYS. RE-OPENS TO-DAY (TUESDAY) SEPTEMBER 8, 1925. K.A.A.

COLLEGE SCHOOL, COLWYN BAY. Situated on Promenade, unrivalled in position, surroundings and locality. Principal: T. Herber Davies, B.A., B.Litt., F.R.G.S. (London).

SUCCESSES, 1924-25.

2 London Matriculation.
5 Cambridge Senior School Certificate Exam.
28 College of Preceptors, 2 HONOURS, 10 Distinctions.
3 Pharmaceutical Preliminary Exam.
4 Bankers' Preliminary Exam.
3 Chartered Accountants' Institute Exam.
2 Pitman's Shorthand and Typewriting, 80 words a minute.
24 Royal Drawing Society Exam., with 14 HONOURS.

Illustrated Prospectus on Application.

LOWTHER COLLEGE, Bodelwyddan Castle, near Rhyl, N. Wales.—Recognised by the Board of Education. Beautifully situated in park of 400 acres. Sea and Mountain air. Senior and Junior Houses. Twenty Resident Mistresses, including Mus.Doc., M.A., B.Sc., B.A., L.R.A.M. Games and French. Swimming Bath. Electric Light, Central Heating. Modern Sanitation. Special Course of Study for senior pupils, including riding (own horses kept). Domestic Science, Gardening, etc. COLLEGE RE-OPENS SEPTEMBER 16th. Principal—MRS. LINDLEY.

ENGLISH SCHOOL Near LONDON. IRISH Clergyman recommends where son was recently. Also parents of present Irish Pupil. Backward Boys a speciality.—Box 777, Irish Times Branch Office, 59 Fleet street, London, E.C.4.

Are Your Boys Going North to School?
If so, you can effect a saving on their SCHOOL OUTFITS of from 15% to 20% by Clothing them at JAMES'S, as well as being sure that each item is in strict conformity with School Regulations.
You can Save 15% to 20%
The following are a few of the ruling items, but you must see the goods fully to appreciate the remarkable value offered. All Garments are marked free.

	From		From
Eton Jackets and Vests	32/6	School Suits	32/6
Cambridge Jackets & Vests	30/-	Dressing Gowns	20/-
Hairline Trousers	15/6	Raincoats	32/6
Worsted Trousers	21/-	Overcoats	35/-

Shirts, Underwear, Bed Linen, Towels, etc., etc., all keen prices.
The Great North House JAMES 19-27 LOMBARD STREET, BELFAST. For School Outfits

KELTIC SOAP

WASHING NO TROUBLE
E. RYAN & Co. Ltd. CORK.

Great Care is taken that Advertisements in all parts of this paper Appear Correctly; but no Liability is undertaken for any Error in or Omission of any Advertisement, and the Proprietors Reserve the Right to Omit or Alter any Advertisement, No Matter where or by Whom Accepted.

SCALE OF CHARGES FOR SMALL CLASSIFIED ADVERTISEMENTS
(PREPAID).
12 words or under, 1/-.
Every succeeding word, One Penny.
4 consecutive insertions FOR price of 3

[This concession does not apply to advertisements set in display form or placed contrary to our classification.]

Box Office address counts as three words if replies are to be called for at Head Office, or, if they are to be sent by post, or called for at any Branch Office, as four words. Postage extra.

Advertisements not prepaid are charged at a minimum of 3/- per insertion.

Publication of these advertisements is not guaranteed on any particular day.

TRADE AND "MATRIMONIAL" ADVERTISEMENTS IN THESE COLUMNS 1/- PER LINE. SITUATIONS VACANT.

ORIGINAL Testimonials should not be enclosed with replies to advertisements. (23/9/'24).

IRISH TIMES, LTD., WESTMORELAND STREET, DUBLIN. Telephone Nos.—5036—5037.
BRANCH OFFICES:—
BELFAST—139 Royal Avenue.........'Phone 1787.
CORK—33 Marlboro' Street...........'Phone 1054.
LONDON—59 Fleet Street, E.C.4...Central 4350.
MANCHESTER—24 Market Place ......City 3084.
GLASGOW—54 Gordon Street.........Central 54.

LOST AND FOUND.

DROPPED from motor car, morning 3rd September, Black Purse Bag, between Mount Merrion, Stillorgan road, and Booterstown Catholic Church. Reward if brought to Brudenell Murphy, Mount Merrion, Stillorgan.

FOUND, 3rd September, Light Brown elderly Pekingese, one eye.—49 Fitzwilliam square.

LOST, Saturday, August 29th, between Amiens street station and Kilrock, Howth, Fur Necktie; police notified; reward.—T 1794, this office.

LOST, Wednesday, 2nd inst., by passenger on 11.50 a.m. train, Portrush to Greystones, via Amiens street, small Leather Case containing Miniature. Address "Z 3435, Lost," this office.

LOST, between Upper George's street, seafront, Kingstown, Gold Wishbone Brooch keepsake; finder rewarded.—T 1750, this office.

HORSES.

Wires—"Sewell's, Dublin." Telephone 674.
SEWELL'S, DUBLIN. NEXT AUCTION AT THE REPOSITORY THURSDAY NEXT, SEPT. 10th. Commencing at 2 o'clock. HUNTERS, HARNESS HORSES, ETC. SEWELL, SON & SIMPSON, LTD. AUCTIONEERS.

HORSES HARVEY'S HORSES ACONITE POWDERS. THE REMEDY FOR CHRONIC COUGH, DEFECTIVE WIND, COUGHS AND COLDS, NOISY RESPIRATION, ETC. Box of Six Powders for Recent Cases, 3/-. Quarto of 4 Boxes for Chronic Cases, 11/9. OF MOST CHEMISTS.

LOST AND FOUND CONTINUED.

LOST, on the Mullingar-Sligo road, a Brown Cardboard Box containing two Hats and a pair of Shoes; reward 10/-. Return to R. W. Coryton, c/o M. J. Howley, Solicitor, Sligo.

STRAYED, old Sealyham Dog, white body, tan head, short coat; answers "Boff." Reward, Liftman, Dame street, Dublin.

FOR SITUATIONS VACANT PLEASE SEE PAGE 1.

MUSIC, PIANOS, ETC.

B.S.A. and Regal Gramophone and 24 large Records, all good as new.—Hubert Weir, Tinahely. 4 C

BELTONA Special Records, "I'm Alone," 4/6, post 6d.—Gramophone Stores, Johnson Court, Grafton street. 6 X

DANCE Bands—Huge Bundles, 2/- Pieces; latest; cheap.—T 1791, this office.

GENTLEMAN requires Cottage Piano; repairs not minded; state price.—T 1670, this office. 5 D

PIANO, small Grand, suit dance class or school; £25, bargain.—T 1419, this office. 3 B

REPAIRS to all makes of Gramophones at The Gramophone Stores, 6 Johnson's Court, Grafton street, Dublin. T

WANTED, Secondhand German Piano; state lowest price, make.—T 1504, this office. 4 C

WANTED for College, three Pianos £80, £50, and £30; state full particulars; no dealers.—T 1682, this office.

CONTINUED ON PAGE 2.

GREAT SOUTHERN RYS

NEWBROOK RACES, MULLINGAR. MONDAY, 14th SEPTEMBER, 1925
EXPRESS PASSENGER TRAIN leaves BROADSTONE at 12.45 p.m. Returning (No. 1 Platform) at 5.10 p.m.
FIRST CLASS 20/- THIRD CLASS 12/6
(Available for day of issue only).
ADDITIONAL SPECIAL PASSENGER TRAINS will run as under:—
BROADSTONE, Dep. 11.0 a.m.
NEWBROOK (No. 1 Platform), Dep. 6.10 p.m., calling at certain intermediate stations.
KILDARE, Dep. (via Clara), 10.45 a.m.
NEWBROOK, Dep. (No. 1 Platform) 5.30 p.m., calling at certain intermediate stations.
Newbrook, Dep. (No. 1 Platform) 5.45 p.m. for Athlone and intermediate stations.
Newbrook, Dep. (No. 2 Platform), 6.5 p.m., for Longford, Cavan, and intermediate stations.
Excursion Tickets, including admission to the Racecourse, will be issued to Newbrook from Galway, Loughrea, Ballina, Westport, Sligo, Cavan, Kingscourt, Dublin, and intermediate stations, available for return on day of issue only.

CURRAGH RACES. 15th, 16th, and 17th SEPTEMBER.
FAST SPECIAL TRAINS TO THE RACECOURSE leave KINGSBRIDGE EACH DAY at 12.0 noon, 12.40 p.m., and 1.0 p.m. Returning after last Race.
FARES (Available day of issue only.) FIRST CLASS. 8/- THIRD CLASS. 5/-
ON 16th SEPTEMBER, FAST SPECIAL TRAIN, BELFAST TO RACECOURSE, will run as under:—

	a.m.	1st Cl.	3rd Cl.
Belfast, Dep.	10.0	25/-	15/-
Portadown, Dep.	10.30	20/-	12/6
Dundalk, Dep.	11.15	15/-	10/-
Curragh Siding, Arr.	1.15 p.m.		

Special Train will return at 5.30 p.m.
Tickets available for return on day of issue only.
Return tickets at single fares will be issued to the Curragh each day from Cork, Limerick, Clonmel, Cashel, Nenagh, Birr, Mountmellick, Waterford, Kilkenny, Athlone, Banagher, Hazlehatch, Tullow, and intermediate stations by morning trains, available for return on either date.
M. F. KEOGH, General Manager.

At Lee's
Special Displays OF Artifical Silk, UNDERWEAR AND HOSIERY.
AT ALL OUR HOUSES
Artificial Silk Goods constitute the most important and popular articles of Ladies' Apparel at the present time. We have devoted much attention to this trade in order to secure **the best and most reliable brands**; and we can now offer all classes of artificial silk underwear, hosiery, &c., of beautiful textures, good washing qualities, and in the newest styles, **at extremely keen prices.**

C17—**Artificial Silk Princess Slips**, as illustrated, reliable quality, in Helio, Tan, Ivory, Black, Champagne, Royal... 6/11. In a better quality, 8/11.
C18—**Artificial Silk Jumper Slip**, as illustrated, in Ivory, Champagne, Black, Putty, Mauve, Apricot, Pale Blue, Navy ... 2/6
C19—**Celanese Jumper Slip**, in Helio, Lemon, Peacock, Shell Pink, Champagne, Black, Grey, Cedar, Cocoa, Pale Blue, Mastic ... 4/6
Artificial Silk Camisoles, very special value, trimmed lace 2/11 and ... 1/11
C20—**Celanese Tricot Jumper Slip**, as illustrated, in Helio, Pale Blue, Black, Ivory, Desert, Apricot ... 5/11
C21—**Celanese Tricot Princess Slip**, as illustrated, in Desert, Vedge, Pink, Helio ... 12/11
C22—**Artificial Silk Directoire Knickers**, very fine value, good washing quality, in Helio, Pale Blue, Champagne, Ivory, Black, Peach, Saxe ... 3/11
C23—**Artificial Silk Directoire Knickers**, trimmed with rosette, in Helio, Saxe, Sand, Black, Navy, Pink ... 4/11

ARTIFICIAL SILK HOSIERY.

Z1—**Art. Silk Stockings**. Very fine value, in all new colours. Per Pair 1/3. Well worth 1/6. In a heavier quality, per pair, 1/9
Z2—"**Pinnacle**" **Brand Art. Silk Stockings**. Colours: Champagne, Silver, Castor, Nude, Beige, Fawn, new Sunburn, Black. Per Pair 2/3
Z3—**Art. Silk Stockings with seamed back**, in all best shades. Per Pair 2/3
Z4—**Non Ladder Art. Silk Stockings**, all new colours. Reliable value. Per Pair 2/11
Z5—"**Platinum**" **Brand Non Ladder Art. Silk Stockings**. Colours: Nude, Beige, Russian Calf, Putty, Shoe Grey, Stone, Tabac, White, Black, Champagne. Per Pair 3/11
Z6—"**Psychose**" **Brand Non-Ladder Art. Silk Stockings**. Colours: Nude, Peach, Rose, Beige, Sunburn, Biscuit, Oyster, Putty, Shoe Grey, Silver, Cinnamon, White, Black. Per Pair 4/11. "Love Mates" Brand in all shades. Per Pair, 4/11.
Z7—"**Tritox**" **Silk Stockings**, beautiful lustrous finish; unbeatable for wear. Colours: Beaver, Nude, Champagne, Flesh, Sunburn, Cinnamon, Bark, Apricot, Otter, African-Brown, Silver, Camel, Black. Per Pair 8/11
Postage on Hosiery, 2d. pair; 6 pairs, 6d.

COLOURED ARTIFICIAL SILK KNITTED MUFFLERS, in plain shades, good length. Colours: White, Saxe, Champagne, Grey, Putty, Black ... 3/11. Other qualities, 4/11, 5/11, 7/11.
FANCY STRIPED ARTIFICIAL SILK KNITTED MUFFLERS, in newest Oriental stripes, lovely colourings, 3/11. Also at 5/11, 6/11, 7/11, 8/11. Postage 2d.
C24—**Celanese Tricot Cami-Knickers**, trimmed with guipure lace, as illustrated, in Pale Pink and Pale Blue ... 14/11
Ladies' Celanese Tricot Cami-Knickers, trimmed silk lace ... 9/11
Postage on all Underwear as above, 3d. per garment.
NOTE—In ordering by post any of the above goods which are numbered, it is sufficient to state the **number** and **colour** required.
Post Orders executed promptly and satisfactorily at any of our houses.
EDWARD LEE AND CO., LTD.,
DUBLIN (48 Mary St.), RATHMINES, DUN LAOGHAIRE (Kingstown), BRAY

Motor Matters, Lorries, Cycles, &c.

MOTOR NOTES.

POSSIBLE SURPRISES AT THE SHOW AT OLYMPIA NEXT MONTH.

(From Our Motoring Correspondent.)

There may be some surprises at the great London Motor Show, which opens at Olympia on Friday, October 9th, but so far the majority of the manufacturers have given no sign of their intentions. The problem of fixing new prices is even more involved than the designing of new models, for not only has the cost of materials to be considered—including, of course, dearer tyres—but improvements in manufacturing processes, the possibility of a bigger output, and possible labour claims for higher wages. The estimates upon which the directors of the big companies fix their prices are still being worked out to the last decimal, for there is nothing haphazard in the costing and pricing departments of the motor industry to-day.

No Paris Show.

The average motor-owner will find the exhibition this year more intriguing than usual, for as there will be no show in Paris this autumn many of the new Continental models will receive their first showing side by side with the British and the American cars. The position, in view of the recent reimposition of the McKenna duties, is very interesting, and the buyers will be interested to see what the French, Italian and American manufacturers are preparing to do in order to surmount the tariff wall in Great Britain.

Observe Road Signals.

The frequency of motor accidents in this country as well as in Great Britain is giving many drivers furiously to think. If the rules of the road were more scrupulously observed the number of mishaps would diminish considerably. Novices are not the worst offenders, for I know several drivers who have been on the road for years who neither take nor give the road signals that make for safety.

The driver who never indicates his intention to alter his course nor to decrease his speed is not only a menace to the following traffic, but he is placing his own car in jeopardy. The signals have been described so often that it is not now necessary to do more than to point out the need for their invariable observation.

I may remark that one of the most prolific causes of accidents to-day in the crowded city streets is the sudden pulling out of a car which has been stationary at the kerb without any reasonable warning being given to passing traffic, and frequently with a careless regard to pedestrians.

Dangerous Driving.

I see that one motorist declares that the driver of a car who tries to overtake another, and in so doing forces the approaching traffic into the gutter should be liable to the same penalties for "obstruction and disorderly conduct" that would be inflicted on a pedestrian who considerably behaved in this way. It is certainly more than bad manners to "cut-in" in front of another car, and to compel them to slow down or swerve to avoid a collision. Another reprehensible practice that adds to the toll of accidents is the frequent attempts made by some drivers to pass one car when that same car is in the act of passing another. This "treble banking" on narrow roads near Dublin will result one day in a heavy death roll that will be a lasting warning to the other offenders. It is a mystery that a crash owing to this absence of the rule of the road has been avoided for so long.

A Comprehensive Policy, including Burglary, with the Irish National Assurance Company, Ltd., Head Office: 30 College Green, Dublin, gives the maximum protection at minimum premium.—(Advt.)

MORRIS:
English for
MOTOR CAR VALUE
Twelve months' full insurance free. Remember this when comparing prices.
G. A. BRITTAIN, Ltd., Hatch Street - - DUBLIN

MORRIS PRICES in Irish Free State

MORRIS COWLEY MODELS.	
Two Seater	£197
with F.W.B.	£206
Occasional Four	£209
with F.W.B.	£218
Four Seater	£221
with F.W.B.	£230
Coupe Fixed Head (F.W.B.)	£236
2-Door Saloon (F.W.B.)	£285
MORRIS OXFORD MODELS.	
Two Seater	£285
Four Seater	£308
Coupe Folding Head	£338
¾ Coupe	£350
Cabriolet	£390
Four-Door Saloon	£415
Landaulette	£426

Freight extra on above prices.

Reduced Prices.
CLYNO CARS
for the 11 h.p. Models. They are as follow:

2 SEATER	Without 4 wheel brakes	£197 10
2 SEATER	WITH " " "	£206 0
4 SEATER	Without 4 wheel brakes	£221 0
4 SEATER	WITH " " "	£230 0

Above models are smoke grey with upholstery to match

ROYAL 2 SEATER	WITH FOUR WHEEL BRAKES	£250 0
ROYAL 4 SEATER		£265 0
4 DOOR SALOON		£310 0

W. R. Carlyle & Son, LTD.,
20 KILDARE STREET.

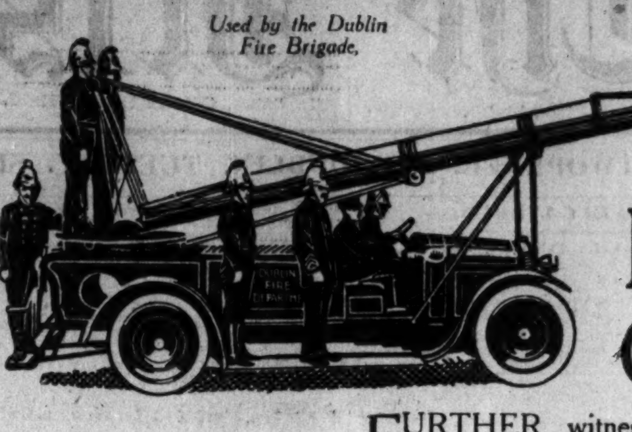

The Most Reliable Cars Made

FURTHER witness to the fine piece of motor engineering known as the Peugeot car is forthcoming in the fact that two Motor Fire Escapes of this make have just been finished for the Dublin Fire Brigade. Only the best is good enough to pass muster at this point, for life and death hang on the matter of reliability.

¶ We build the same good machine for everyday motoring. If a better car could be built we would build it.

A few of our Cars

Touring Cars
12/20 h.p. 5-seater "Doc" type Touring Car, complete ... £360
18 h.p. 7-seater "Inter" type Touring Car ... £550
SALOON—Our New Type, with front wheel brakes and larger engine; a beautiful car ... £475
CHASSIS ONLY—20/65 h.p. Knight-Engined Chassis only, cylinders 95 x 135. The finest engineering job ever produced ... £775

Baby Quad
Baby Quad 2-seater, complete (Self-Starter and Dynamo lighting included) ... £150
4-seater Baby-Quad complete ... £175

Cinq
New type 7 h.p. All Weather Cinq 2-seater, complete in every detail ... £195
As above, but fitted with Coupe body ... £215

TAX FREE (To end of year)
CARRIAGE FREE
DUTY FREE
TUITION FREE

A TOKEN OF OUR FAITH IN THE CAR

If at any period within three years of buying a Peugeot Car, a road spring should break we will replace Free of Charge and Pay Carriage to any part of Ireland.

SERVICE. The Peugeot Service Dept. can, at a moment's notice, supply any Spare Part required. Largest and most complete stock of Spares in the country carried. It is a point of honour with the Company never to let a client down in this essential to motoring comfort.

Peugeot
THE GREAT FRENCH CARS
Peugeot Cars (Ireland) Ltd 40 Dawson St Dublin

AMAMI Shampoos

The only tonic-shampoo you can buy. The shampoo that leaves your hair cleaner, brighter and more fragrant than you have ever known it before.

6d. Per Sachet. Sold by all Chemists and Hairdressers.

A Complete Food—
BENGER'S Food for INFANTS, INVALIDS & the AGED.
Benger's is so highly nutritious th[...] athletes use it in training, so delicio[...] that invalids and delicate or aged perso[...] enjoy it always.
Sold in tins by all Chemists. Prices: 1/4; 2/3; 4/-; [...]

EXCELLENT HINT TO STOMACH SUFFERERS

To those who suffer from acid-caus[...] stomach disorders, such as indigesti[...] wind, heartburn, gastritis or other simi[...] ailment, here's an excellent way—in f[...] the only way—to get rid of the troub[...] quickly, easily, and at a very little co[...] Go to your nearest chemist and get [...] package of 'Bisurated' Magnesia, eith[...] powder or tablets; they only cost a trif[...] and one is as effective as the other; it's [...] matter of which you prefer. This amazi[...] remedy removes the cause of your stom[...] trouble by neutralising acidity and p[...] venting food fermentation, which are [...] chief sources of all digestive ills. Nothi[...] could be more logical than this, and [...] cause 'Bisurated' Magnesia is the co[...] mon-sense remedy for acid conditions of [...] stomach, doctors recommend it and ma[...] hospitals use it. The blue wrapper wh[...] encloses 'Bisurated' Magnesia encloses [...] one remedy which stomach sufferers can r[...] upon to give quick and speedy relief, [...] matter how severe the trouble or how long [...] has lasted.

BILLIARD TABLES
The O.S. No. 1[...] Extra Low. Fast Cushions.
Second-hand Tables always in stock.
Re-coverings. Repairs. All Requisites.
ORME & SONS, Ltd., The Orme Hall
Estd. 1845.
THE PARSONAGE, MANCHESTER.
15 Soho Square, London.
Representative for Ireland: MR. A. C. BIRS[...]
53 Russell avenue, Drumcondra, Dublin.

Motor Matters, Cycles, &c.

MOTOR CARS.

AT Woods', Westland Row—B.S.A. Cars, fitted with Daimler Engines. T

A SERVICE Depot that you can depend upon for reliable work.—Lincoln and Nolan, Ltd., 57 and 58 Lower Baggot street, Dublin. T

ROVER CARS
9/20 H.P. 4 DOOR 4 SEATER,
WITH ADJUSTABLE FRONT SEATS.
DE LUXE EQUIPMENT.
NOW ON VIEW.
£245 10/-, DUTY AND CARRIAGE PAID
AGENTS,
W. G. WILKINSON, LIMITED,
(Late Rover Co., Ltd.),
16 LORD EDWARD STREET, DUBLIN. X

SUNBEAM AND ANSALDO CARS AND SPARE PARTS.
Inspection of Stock Invited.
Authorised Distributor:
T. J. ROGERS, 42/3 SOUTH KING ST., DUBLIN. T

1925 CLEARANCE SALE OF MOTOR CARS.

11.9 H.P.	ALBERT TOURING CAR, complete	£180
14 H.P.	DELAGE TWO SEATER, complete	100
8.10 H.P.	LITTLE GREY TWO SEATER (New) with Double Dickey	175
8 H.P.	MATHIS OCCASIONAL FOUR SEATER, complete	100
12 H.P.	SWIFT TOURING CAR, cost £540, complete	220

No reasonable offer refused.
ANDREW J. DOYLE,
51 SOUTH KING STREET,
DUBLIN.
Phone—2721. 6 4

SINGER AND HILLMAN CARS.
Sole Agent:
BUCKLEY'S MOTORS, LTD.,
34 LOWER ABBEY STREET, DUBLIN. X

STANDARD CARS.
From £244 .... Agents:
R. W. ARCHER & CO. 65 Lr. Mount st., Dublin. 19 X

AUSTRO Daimler Limousine Seven Seater, good condition, C.A.V. lighting; suitable private hire; owner buying lighter car.—T 1459, this office. 3 B

ASHENHURST, Williams and Co., Talbot place, Store street, Dublin, maintain a specially qualified staff of Skilled Mechanics for repairs to, and overhauls of, any make of Motor Car. The more difficult the job the more we enjoy it. Satisfaction guaranteed. Fair prices. What about having your Car thoroughly overhauled for the autumn and winter? A stitch in time saves nine. 4 O

A FORD Car for Sale; owner driven; excellent order; self starter, speedometer.—T 1575, this office. 4 O

AT Crampton's Garage, Merrion Row—Cars for Sale—1 Dodge Landaulette, 1 12 H.P. Renault, suit street taxi; 1 10 H.P. Swift 2 Seater, with dickey, electric light, and self starter; 1 Two Seater Morris Oxford, 1 H.P. Citroen 4 Seater, starter and lights. 7 E

ARMSTRONG Siddeley 1924 Four Seater, perfect, six months' guarantee, £275; Morris Oxford 1924 Four Seater, perfect, only done 3,000 miles, £230; Morris Cowley Two Seater, 1924, balloon tyres, £145; Swift Two Seater, £110; Daimler Two Seater, £60; any trial.—Express Auto Co., 52 Dawson street, Dublin. Phone 200. 7 E

CLYNO Four Seater (new), never registered, owner going abroad; willing to sell at reduced price.—Carlyle's Garage, 20 Kildare street. 3 B

CHEVROLET 4/5 Seater, 1919, magneto, self starter, hood, and side curtains; price £50.—Carlyle and Son, 20 Kildare street. 3 B

EXCHANGE 1924 Ford Laundaulette for heavier Taxi; cash adjustment.—84 Grangegorman, Dublin. 7 E

FIAT, 10-15 h.p. Two Seater, perfect condition; any trial; £275.—T 1425, this office. 3 B

FOR Sale, 1924 Ford, privately owned; tax paid to end of year; £75. Address "Z 3364, Ford," this office. 4 C

FOR Sale—Hudson Super Six; splendid condition; 1921-22 model; electric light, etc.; £120.—T 1574, this office. 4 C

FOR Sale, 1924 15 h.p. Durant, in perfect condition; tax paid to 30th September; £250 or nearest offer. Address "Z 3365, Durant," this office. 4 O

FORD Tourer, 1924, immediate Sale, owner leaving; buff colour, brown hood and all weather curtains, new, first quality, starting and lighting accumulator; tax and insurance paid; trial.—Roe, Vesington, Dunboyne. 4 C

FORD Sedan, 1923, perfect order; owner driven; £90.—T 1629, this office. 5 B

FOR all Motor Body Work and Painting.—The City Wheel and Carriage Works, Ltd., Great Brunswick street, Dublin. 14 X

FORD Landaulette, private, beautifully sprung and upholstered in grey cord; steel wheels and large Dunlop balloon tyres; very comfortable; new body by Alesburys. Can be seen at Autocars, Ltd., 19 Chatham street (off Grafton street), Dublin. 3 X

FORD, 1925, blue, slightly shop soiled, reduced accordingly.—M. and J. Dawson, Maynooth. 7 E

FOR Sale, Ford Coachbuilt Landaulette Body, in good order; suit street taxi.—R. Wiggins, 4 Florence Villa, Bray. 7 E

G.W.K. Two Seater, 1916 model; price £35.—Carlyle and Son, 20 Kildare street. 3 B

G.N., Red, lately overhauled, disco, electric light, fast; £55, good bargain.—Henry, Luttrellstown, Clonsilla.

HOODS, All-Weather, Side Screens, Upholstery, etc.—F. O'Brien, 32 Merrion square (rear). 28 14

HUPMOBILE, N model, guaranteed in first class running order; just re-painted and overhauled; tyres nearly new, lights, etc., complete. For particulars, or inspection and trial run apply Alesbury Brothers, Ltd., Edenderry, Offaly. 3 B

LINCOLN and Nolan, Ltd., extend an invitation to those traders interested in Light Cars for 1926 to take the earliest opportunity of examining the new and improved CLYNO—probably the most attractive proposition on the market to-day. Cars now in stock.—Lincoln and Nolan, 57 and 58 Lower Baggot street, Dublin. Wires: Lincolan, Dublin. Phone: Dublin, 945. 7 E

MOTOR CARS CONTINUED.

HUMBER Coupe, 1914, 16 h.p.; in good order; newly painted and upholstered; electric light; price £200. Can be seen and tried at Crawford's Garage, Glover's Alley. 25 X

MORRIS Cowley 1925 Four Seater, excellent condition, owner driven, taxed and insured, very small mileage.—G. A. Brittain, Ltd., Hatch street, Dublin. 4 O

MORRIS Cowley, 1923, four seater, self starter; owner driven; any trial.—T 1788, this office. 7 E

MORRIS Cowley Two Seater, with dickey, dynamo lighting set, two spare wheels, in good order; £84.—The Automobile Garage, Lemon street, off Grafton street. 7 E

OVERLAND De Luxe Model, late 1924, as new, £200; seen by appointment.—T 1728, this office. 7 C

OVERLAND Landaulette, good condition, engine splendid; suitable taxi.—John M. Smith, 146 Rathmines road. 7 E

ROUSTON Hornsby, 1920, 16-20 h.p.; perfect condition; offers.—McCourt, Lanistown, Swords. 7 E

VULCAN 16 5 Seater Touring, 1922, good condition, new battery, 5 new tyres; any trial, £190.—20 Orwell Park; 'phone Rathmines 246. 7 E

2 SEATER, double dickey, detachable wheels, electric light, new hood, repainted; trial; £90.—13 Amiens street. 7 O

1923 FORD Touring Car, English body; cost £400; bargain for quick sale.—F. J. Caroian, Dunshaughlin. 7 C

1925 TWO Seater Morris Cowley, taxed and insured, purchased last July; owner going abroad. Seen New Harcourt Motor Co., Harcourt street, Dublin.

WANTED.

LIGHT Car Wanted; exchange 1924 Motor Cycle; perfect; adjustment.—T 1751, this office.

WANTED, 4-Seater, 10 or 12 h.p., good make, late pattern; stand expert examination. Address "Z 3471, Motor," this office.

MOTOR CYCLES.

A1—NORTH, South, East and West, wherever the Motor Cycles we stock compete they make fastest time and prove their reliability. Sunbeams, P. and M., New Imperial, Diamonds, Rover, etc., all in stock. No waiting.—Wayte Bros., Ltd., Lemon street, Dublin. T

AT Woods', Westland Row—B.S.A. Motor Cycles (four stroke), from 35 guineas. T

ADVANCES on Motor Bikes, Cars, Jewels—Gorman, Pawnbroker Winetavern street (opposite Four Courts); new garage. T

H.R.D. CYCLES.
TWO SLIGHTLY USED MACHINES AT REDUCED PRICES.
Full particulars from—
GRAFTON MOTOR CO.,
43 GRAFTON STREET, DUBLIN. T

B.S.A. 6 h.p. Combination, 1923, 2 Eastings, Bonniksen, Hartford, magdyno, tyres new condition; first class running order.—T 1795, this office.

MATCHLESS, 1924, 3 h.p., k.s., clutch, lamp, horn, etc.; in perfect condition; £38.—T 1577, this office. 4 C

MATCHLESS 8 Combination, spring frame, perfect condition; speedometer, Tansad.—T 1672, this office. 6 D

NORTON Big 4, 1922, Combination, all chain, perfect condition; first cheque £45.—Fitzgerald, 128 Stephen's Green.

TRIUMPH 3½ h.p. 1925 P Model, complete, £40; Triumph 3½ P Model Combination, cost £82, 1925 Model, £60.—Andrew J. Doyle, Triumph Agent, 51 South King street, Dublin. 'Phone 2721. 6 5

TRIUMPH, 5.50, counter-shaft, chain and belt, never used, £50.—P. J. Fulham, Drogheda. 7 E

TRIUMPH, 3½ h.p., in perfect running order; £15 or nearest offer.—T 1752, this office.

1924 MATCHLESS 3 h.p., aluminium piston, mechanical lubrication, leg shields, and fitted with the following extras: heavyweight Terry saddle, 3" Dunlop Cords, Cowey trip speedometer, Flexekas, kneegrips, front and rere lamps and large horn; mileage 5,000; sacrifice £38 10/-, owner buying 8 h.p. sidecar.—T 1742, this office. 7 E

1924 2¾ S.V. B.S.A. and Sports Sidecar, splendid condition. Apply Bailey, "Braemar," Upper Cherryfield avenue, Sandford road. 7 C

1925 COTTON Blackbourne, actual T.T. model; bargain for quick sale.—F. J. Caroian, Dunshaughlin. 7 C

LORRIES, VANS, MOTOR AND STEAM HAULAGE.

ALL classes of Motor Lorries, 'Busses, Chars-a-Banc, and Vans overhauled and repaired promptly by a fully qualified staff under competent supervision. Fair prices. No skimped work.—Ashenhurst, Williams and Co., Automobile Engineers, Talbot place, Store street, Dublin, specialising in Commercial Motor Vehicles. 4 O

COMMER Cars can now be obtained on the Hire Purchase System. Apply Collier, Main street, Bray, Co. Wicklow. T

HUPMOBILE 15 cwt. Van, complete with self starter, electric light, etc., all in perfect condition, will be sold cheap at Paton's Garage, Mespil road, Dublin. 7 C

HIRE or Sale, two Foden Steam Wagons, hinged sideboards. Apply Manager, 22 City quay. 7 E

LIGHT Delivery Van, drop sides, electric light, spare wheel; guaranteed perfect order; any trial; cheap.—20 Belvidere place. 7 C

WANTED, Exchange, 2 Ton Motor Lorry for 2 Seater Car; cash adjustment.—T 1584, this office. 4 C

BICYCLES.

A1—BEST Value in Ireland in Pedal Cycles, including Sunbeams, Sparkbrooks, Centaur, B.S.A., etc. Cash or Easy Payments. Repairs specially catered for at Wayte Bros., Ltd., Lemon street, Grafton street. T

HUMBER Cycles; ride one and you ride the Best; from £6 17/6; cash or easiest of easy payments. Call or write for particulars, J. J. Keating, 5 Bachelor's Walk (near Metal Bridge). T

LADY'S Popular Triumph Bicycle, as new, in use only a few months; £6. Seen 9 a.m. to 6 p.m., 63 Lower Mount street. 5 O

PREMIER Cycles are the best value on earth; fitted with oil bath, gear case, three speed gear, B 90 saddle, £10 10/-.—Kelly, Bachelor's Walk, Dublin. T

CHAUFFEURS, MECHANICS.

WANTED.

WANTED, in Northern Ireland, Protestant Chauffeur, married; must have highest references as to driving experience and running repairs; free house. Address, stating terms, to "Z 3385, Chauffeur," this office. B

DISENGAGED.

A STRICTLY sober Young Man, well recommended, holds a certificate, with experience, seeks position as Motor Driver, car or lorry. Address "Z 3459, Man," this office.

CHAUFFEURS CONTINUED.

DISENGAGED.

CHAUFFEUR, good carpenter, and all car repairs; R.C.; married, no incumbrance; highly recommended. Address "Z 3319, Chauffeur," this office. 3 B

CHAUFFEUR, city experience; do garden, housework; intelligence and hands; highest references; city or suburbs. Address "Z 3440, Chauffeur," this office.

MOTOR Driver seeks employment; running repairs, can milk, plain gardening; strict T.T.—T 1685, this office. 7 E

SITUATIONS VACANT.

SCOILEANNA NA GCEARD
CITY OF DUBLIN MUNICIPAL TECHNICAL SCHOOLS.
TEACHERS WANTED.

Applications are invited for the Teacherships of the following subjects:—
(1) Cabinetmaking and Chairmaking, about 10 hours weekly (Daytime).
(2) Upholsterers' Work, about 4 hours weekly (Evening).
(3) French Polishing, about 4 hours weekly (Evening).

The Remuneration in each case is 5/- per hour, with current cost of living bonus. The persons to be appointed must be skilled and experienced in the modern practice of their trades, and must impart full instruction to their students. They must be members of their Trade Societies.

Applications, with copies of testimonials, certificates and reference to any experience in teaching of apprentices or other evidence of qualifications, should reach the undersigned not later than Wednesday, the 16th September, 1925.

L. E. O'CARROLL,
Principal Executive Officer.
City of Dublin Municipal Technical Schools,
Offices: Technical Institute, Bolton street,
7th September, 1925. R.A.A.

A QUALIFIED Ladies' Hair Dresser required immediately.—48 Harrington street.

AFRICA, Ceylon, etc.—Clerks, Engineers, Fitters, Mining, Railway, Factory Employes, and others seeking remunerative passage paid appointments abroad should send stamped envelope for particulars of assistance and details of past successes.—Percy Coutts and Co., Ltd., Colonial Dept. 40, 325 High Holborn, London. Business established 1903.

A COMPETENT Bodice Maker Wanted.—Clarke and Power, 64 Dawson street. 7 C

AS Receptionist, Lady, reorganised smart Hotel, city; also Junior Bookkeeper, tabular system.—Miss McCall's Select Bureau, Wicklow street.

SITUATIONS CONTINUED.

BOOKKEEPER, competent, accustomed to balances, required for Dublin; state experience and salary required.—Box E 9368, Kenny's Advertising Agency, Dublin.

BOY Wanted as Garage Cleaner; one after leaving school would suit.—O'Neill's Taxis, Lower Pembroke street.

CHIEF Clerk (Lady or Gentleman) Wanted, Sporting Office; cash security £200, returnable; salary £20 monthly and bonus; give full particulars.—T 1666, this office. 6 B

FOR country rectory near Limerick—Wanted, Lady's Help, Companion; good cook, needlewoman; Protestant, young; £20.—Hawker's Agency, Limerick.

GIRL required, smart, Protestant, to learn motor accessories, etc. Apply, stating full particulars, T 1805, this office. E E

GIRL Wanted, about 16, to assist in Photographic Studio.—T 1807, this office.

GROCERY and Hardware—Wanted, Assistant, with good knowledge of General Business; total abstainer, Protestant; for country town. Apply, with copies references (dated), salary (indoor), "Z 3477, Assistant," this office. 7 E

HARDWARE Assistant Wanted; state experience, age, religion and salary required. Address "Z 3398, Assistant," this office. 5 C

INSURANCE Canvasser for Broker's office; Fire, Motor, Accident; must be business getter. State particulars and salary.—T 1798, this office.

LADY Wanted to take out small Child daily; no teaching; terms. Address "Z 3421, Lady," this office. 5 D

MANTLE, Costume, Millinery Department—Wanted, energetic Lady to Buy and Take Charge; must be first class saleswoman, accustomed to visit London markets; Midland provincial town. Apply, stating full particulars, references, salary, to T 1531, this office. 4 C

MILLINERY and Sales—Wanted; immediately first class Saleswoman and Stockkeeper. Apply A. G., Power, Skibbereen. 7 E

SITUATIONS CONTINUED.

MILLINERY and Sales—Required a young Lady, with four or five years' experience, for house in the Midlands. Apply with copy reference and lowest salary (indoor), also state religion. Address "Z 3426, Assistant," this office. 6 D

PLASTERER—Foreman Wanted for country job; good wages for suitable man.—R O 484, Irish Times Branch Office, Rathmines. 7 E

SALESMAN and Window Dresser Wanted for Tailoring Shop; experience necessary.—15 Charlotte street, London, W.1. X

STRING and Wind Players required to form Amateur Orchestra. Apply T 1737, this office.

START a Business in Drapery, etc., from £1 upwards. Special attention to widows and beginners. Sure living. Write for advice and list.—H. Levaine, Dept. O 143 Houndsditch, London, E.1. X

TENOR voice required Clontarf Parish Church; usual services. Reply, stating terms, Henry J. Knowles, St. Helen's, Haddon road, Clontarf. 5 D

WANTED, young Girl as Learner, for Office; must be quick and accurate at figures.—T 1450, this office. 3 B

WANTED young Woman for Plain Sewing; used to power machine.—Swastika Laundry, Ballsbridge. 3 B

WHOLESALE General Grocery Business want first class Assistant; must be energetic and reliable, with good references; provincial town; liberal salary for suitable man. Apply Box No. 1794, Irish Times Branch Office, Belfast. 4 C

WANTED, a Working Tailor, to Make Up for retail business house; good coat making essential.—T 1628, this office. 5 D

WANTED immediately, nice Girl, Useful Help (Protestant); indoor; South side.—T 1797, this office. 7 C

WOOLLENS and Readymades—Wanted, an energetic Salesman; must know tailoring business well and take measures. Apply (salary outdoor, send copy references) E. Kenny, Longford. 7 E

WANTED, young Lady Help (Protestant) for doctor's house in country, England. Address "Z 3458, Help," this office. 7 C

WOODWORKING Machinist—Wanted first-class Machinist, capable spindle hand.—Hearne and Co., Ltd., School and Church Furnishers, Waterford. 7 D

TYPEWRITING AND COPYING SERVICES.

A PROMPT, Efficient Service—Circulars drafted, duplicated and despatched. Expert Typists for temporary duty; theses, etc., typed rapidly; any volume legal and literary copying; translations. 'Phone 4557.—Emergency Secretarial Service, 35 Dawson street. T

MONEY, PARTNERSHIPS, ETC.

GENTLEMAN with good permanent post Wants immediate Loan, £50, privately repay monthly instalments; good interest.—T 1685, this office. 7 E

MARRIED couple require £200 for one year; combined income over £500; will pay 10 p.c. interest.—T 1754, this office. 7 E

PARTNER Wanted (active or sleeping), Lady or Gentleman, Sporting Office; give particulars of experience and capital.—T 1668, this office. 6 B

PARTNER Wanted, working or sleeping; about £300 capital; new idea; best prospects; references exchanged.—T 1700, this office.

PARTNERSHIP required by young Lady with capital, Business or Farm. Address "Z 3439, Lady," this office.

YOU cannot do better if you require a Loan, from £10 upwards; reasonable interest; Dublin only.—T 802, this office. 186 13

£5 TO £500 Advanced privately on approved personal security of borrower at an extremely low rate of interest; loan can be repaid by small instalments to suit. Call or write for particulars, S. Freeman and Co., 1 Garfield street, Belfast. T

HOTELS AND RESTAURANTS, OFFICIALS, SERVANTS, ETC.

POSITIONS VACANT.

A GOOD Cook Wanted, for Hotel, suburbs; wages £40. Apply 19 Parnell square.

BARMAID—Wanted, at the Hibernian Hotel, Nenagh, a competent person as above; state age, experience, reference, salary expected; send photo. 5 B

BARMAID (temporary) Wanted. Apply Manager, Four Courts Hotel, between 3 and 4 o'clock to-day.

EXPERIENCED Cook-General Wanted for Royal Hotel, Howth; also Nursemaid to take charge of two children.—Apply, by letter only, enclosing copies of references, to Manageress.

WANTED, experienced Kitchenmaid, first class hotel; must be good cook. Apply at once, Matron, Registry, Irish Times.

WANTED, for a Golf Club in Ulster, a thoroughly experienced Parlourmaid; must be smart and capable and be well recommended; good wages to a suitable person. Address "Z 3383, Parlourmaid," this office. 4 X

EMPLOYMENT WANTED.

A COOK (excellent), hotel, club, school, disengaged.—Blackwood's, 41 Lower Mount street.

WAITRESS, thoroughly experienced, desires position, hotel or restaurant, club; highly recommended.—T 1804, this office. 7 E

YOUNG Lady willing to help other lady or ladies with Tea Rooms; make herself useful in garage or any other business; some experience in motor work, also in catering for light lunches.—T 1528, this office. 4 C

YOUNG Girl seeks Position as Waitress in city restaurant; four years' experience; highly recommended.—T 1787, this office. 7 C

REPRESENTATIVES WANTED.

AGENTS Wanted, either sex, to sell Private Christmas Cards; choice designs; most generous remuneration; valuable prizes; no risk; no outlay. Apply Denton and Co. (Dept. D), 40 Accrington, England. 12 24

AGENTS Wanted in Cork and Dublin Districts by London Tea and Coffee Merchants, for the sale of Tea and Raw Coffee on a commission basis; must have established connections; full support given to develop sales; references essential. Write, giving full details to "T.C.S.," c/o Street's, 6 Gracechurch street, London, E.C. 3. 5 O

EXPERIENCED Lady Canvasser Wanted for jewellery, etc.—T 1725, this office. 7 C

OLD established Wholesale Tea House, Dublin, require Agents for West and Midlands, Ireland, to Sell Tea on commission; liberal terms. Applicants must have a good connection, and be highly recommended. Replies treated in confidence.—T 1570, this office. 4 C

WANTED by Scottish Worsted Spinners, Agent to sell worsted yarns to hosiery factories in the South of Ireland; commission basis. Address "Z 3422, Agent," this office. 5 C

WANTED, Traveller for North of Ireland and Irish Free State to Sell Dyestuffs, Chemicals, etc., for old established firm; must have knowledge of business and connection with textile and woollen industries. Address "Chemicals," Wm. Porteous and Co., Advertising Agents, Glasgow. 5 B

WHOLESALE Clothing and Hosiery Warehouse require Representative for Southern Ireland; only experienced men with good connection need apply.—T 1678, this office. 7 E

WANTED, Sale for Irish Hand Embroidered Goods in shop in Free State, or through Agent; state commission required. Address "Z 3444, Agent," this office. 7 E

YOUNG and Anderson, Ltd., 23 Donegall street, Belfast, require a Representative for Dublin and South Eastern journey; one having a knowledge of the ground preferred. Apply by letter stating experience and salary, or commission expected. 3 B

MEDICAL APPOINTMENTS.

A QUALIFIED Dental Surgeon has vacancy for a Pupil.—T 1640, this office. 5 D

CHEMIST, North side, has vacancy for smart respectable youth having Prelim passed as Outdoor Apprentice; fee required.—T 1460, this office.

CHEMIST'S Assistant, starting lectures October, seeks Part Time, city; excellent reference. Address "Z 3352, Medical," this office. 4 C

CHEMIST'S Assistant, junior, disengaged; well recommended. Address "Z 3415, Assistant," this office. 5 F

DENTAL Mechanics; Lady wishes to go as improver; experience object.—T 1803, this office. 7 O

MEDICAL Hall for Sale, going concern, with up to date dwelling attached; long lease; low rent; good turnover; important Tipperary market town; excellent opportunity; owner acquired city business. Address "Z 3446, Medical," this office. 7 D

PHARMACEUTICAL Chemist of long experience, seeks position as Manager; highest recommendations. Address "Z 3464, Chemist," this office. 7 E

WANTED, Assistant Nurse.—Apply, with copies of testimonials, stating age and salary required, Matron Isolation Hospital, Paignton, Devonshire. T

YOUNG Lady anxious to obtain position as Attendant or Attendant Secretary to professional man; would drive and care motor if required.—T 1527, this office. 4 C

LEGAL APPOINTMENTS.

LEADING Firm Dublin Solicitors require smart young Court Clerk; good salary, and overtime.—T 1422, this office. 3 B

OFFICE Boy Wanted for leading Solicitor's Office; good references essential. Apply, with references, to T 1811, this office. 4 C

TUITIONS AND SCHOLARSHIPS.

ALL Professional and University Prelims, Oral and Correspondence. Success lists free.—McGUIRE'S COLLEGE, 5 Gardiner's Row. T

AT 9 Wicklow street, Miss McCaul introduces French Governess, experienced, Ireland; ditto London, Ireland, advanced subjects; highest testimonials.

CERTIFICATED Governess, R.C., desires Tuitions; English, French, Latin, Mathematics, Music.—R O 485, Irish Times Branch Office, Rathmines.

DISENGAGED, Visiting Governess, Protestant; successful backward pupils.—95 Lower Beechwood avenue, Ranelagh. 4 O

ENTRANCE, Term, Degree Examinations, Trinity College. Numerous successes.—Henry French, M.A., 5 Dartmouth square. 6 D

E. RICHEY'S College—Secretarial, Civil Service, and Commercial Training. Oral and Postal. All examinations.—16 Kildare street. T

EXPERIENCED Nursery Governess (R.C.) teaches English and arithmetic thoroughly, elementary music; highly recommended; excellent teacher.—850, Irish Times Branch Office, Baggot street Bridge. 7 O

GOVERNESS, Protestant, wide and successful experience, latest methods, disengaged.—T 1467, this office. 3 B

GOVERNESS, experienced, Protestant, wants engagement, children from six years; good French, music; state salary.—T 1778, this office. 7 C

LADY, I.C., at present teaching in large Infant School near Belfast, desires similar post in Dublin or suburbs. Address "Z 3424, Teacher," this office. 7 E

LADY would give Piano Lessons (beginners preferred), Rathmines and Ranelagh district.—R O 476, Irish Times Branch Office, Rathmines.

MADEMOISELLE Lombard resumes her French Tuitions; great experience; highest references—14 Mellifont avenue, Dun Laoghaire.

NURSERY Governess, 18, R.C.; English, music, needlework; excellent references. Address "Z 3320, Governess," this office. 3 B

NURSERY Governess, speaks French, Spanish, go Housekeeper Companion; domesticated; travel; excellent testimonials.—T 1696, this office.

PREPARATION for forthcoming Clerical Officers' Examination—Secretarial Training Department—Successes at recent Civil Service Examination for Shorthand Typists. 12 places. All presented qualified. Pitman's Medals for 130 and for 80 words per minute awarded to our students. Prospectus free.—Miss Regan's Civil Service and Commercial College, 4 and 5 Nassau street. 4 C

PREPARATORY School, Kingstown, Protestant boys and girls, 10 Mulgrave terrace. Established 1910. Re-opened September 1st. 4 O

SHORTHAND, Typewriting, Bookkeeping, etc.—Metropolitan College, Gillespie's, 100 Lower Mount street. 'Phone 3035. T

SHORTHAND, Bookkeeping, English, Arithmetic—Experienced Tutor desires Pupils; individual tuition; moderate.—T 148, this office. 14 21

SECRETARIAL Training for Girls: Shorthand, Typewriting, Bookkeeping, Commercial Correspondence and Business Methods. New Term commences 14 September. For particulars apply Principal, Teresure Commercial College, 20 Dawson street, Dublin. 12 27

SHORTHAND Typewriting Expert—Personal Tuitions; rapid results; moderate.—Murphy, 16 Appian Way. 12 31

SHORTHAND, Bookkeeping, English, Arithmetic; expert personal tuition; moderate.—T 1667, this office. 12 7

SINGING, Voice Production—Madame M. F. Daly has resumed Tuitions; terms on application.—2 Effra road, Rathmines.

UNDERGRADUATE, B. Comm. faculty, degree Irish, seeks part time position as music teacher; would also teach Irish, Maths., and French; city or suburbs; terms moderate. Address "Z 3416, Undergraduate," this office. 5 B

GOVERNESSES AND TUTORS WANTED.

AGENT FOR GOVERNESSES AND SCHOOLS.—Miss Bellingham Todd, 5 Grafton street, Dublin. Advises Parents and Managers. Tel. No. 5258. T

ASSISTANT Wanted immediately for Convent National School in Midlands; Irish speaker, singing essential. Address "Z 3506, Teacher," this office. 7 C

GENTLEMAN requires Tuition in Pianoforte Accompaniments for concert party work, etc.—P 8, Irish Times Branch Office, Kingstown. 7 C

TEACHER of Mathematics Wanted immediately for Irish Intermediate and Leaving Certificate Classes, Pass and Honours; state salary expected, age, experience, academic distinctions and degrees, knowledge of Irish; forward testimonials. Present teacher has secured better position. Apply immediately to Very Rev. John Canon Breen, S.T.L., President, St. Brendan's Seminary, Killarney, Co. Kerry. 1 B

WANTED, 1st October, for Clonliffe National School (Protestant), a Male Principal. Apply, with copies of testimonials, etc., to Rev. A. Harbinson, 28 N.C. road, Dublin. 3 B

WANTED, Governess, country place, teach three children over eight, care child of three; interview Kingstown.—G 7, Irish Times Branch Office, Kingstown. 6 D

WANTED, Teacher (principal), Rathmichael National School. Apply Rev. Dr. Good, Rectory, Shankill.

WANTED immediately, Mandoline Lessons—849 Irish Times Branch Office, Baggot street Bridge.

EMPLOYMENT WANTED.

A HOUSEKEEPER and General, good plain cook; trustworthy; do milking; dairy, fowl; highly recommended.—C/o. Mrs. Daly, 19 Moore street, Mountmellick.

A MOTHER'S Help or Nursery Governess, disengaged; good references.—T 1717, this office.

COLLECTION of Rents, Accounts, taken on by Rent Collector, spare time; cash security.—T 1589, this office. 4 C

CERTIFIED Lady Secretary, thorough knowledge shorthand, typewriting, desires position.—T 1767, this office. 7 C

COMPANION Help—Young Lady wishes position; Protestant. Address "Z 3479, Help," this office. 7 D

COMPETENT Shorthand Typist, thoroughly experienced, accounts, etc., desires city post.—T 1848, this office. 7 E

DRESSMAKER, experienced, wants work, ladies' houses. Costumes; recommended.—847, Irish Times Branch Office, Baggot street Bridge. 6 D

DAILY Work Wanted, domestic, nursing, or secretarial.—845, Irish Times Branch Office, Baggot street Bridge. 6 B

DRAPERY—Lady wishes position, presently engaged, desires change; 9 years' experience; near Dublin; Protestant.—Address "Z 3478, Employ," this office. 7 D

EXCELLENT Dance Combination, just concluding ten weeks' resident season, are open to first-class offers; resident Ireland; five real musicians; nine instruments—and we can play them.—Ret Law, Sandringham Hotel, Sandown, Isle of Wight. 7 E

GROCERY Salesman, highest class, American stores experience, desires position, Dublin; excellent reference.—T 1536, this office. 4 C

GENTLEWOMAN desires post as Companion or Housekeeper; city preferred. Address "Z 3448, Companion," this office. 7 E

GENTLEMAN, well qualified by experience and education, seeks position with sound industrial or commercial firm; capital available.—T 1796, this office.

HOUSEKEEPER (superior), suit gentleman or priest; excellent plain cook; capable manager.—T 1746, this office. 7 C

HOUSEKEEPER, Gentlewoman, Protestant, teetotaler, nursing diplomas, thoroughly understands management gentleman's country house; North preferred; references.—T 1401, this office. 7 C

LADY wishes post as Secretary, to company, club, or professional gentleman; highest references and qualifications. Address "Z 3349, Secretary," this office. 4 C

LADY wishes post Companion Help or Nurse Companion, or institution work about Dublin; good testimonials. Address "Z 3436, Lady," this office. 5 D

LADY will recommend superior, settled Girl Useful or Mother's Help; needlewoman.—T 1809, this office.

LEDGER Clerk (male) desires position; 4 years' experience; good knowledge shorthand and typewriting; highest recommended.—T 1812, this office.

LADY Typist, undertakes all classes Copying Work at half usual rates; expedition, accuracy and intelligence assured.—T 1846, this office. 7 E

MOTHER'S Help; care children, housework.—44 Home Villas, Donnybrook.

MOTOR Salesman desires position, 15 years' experience; home or abroad.—T 1703, this office. 7 E

PROTESTANT Man, middle-aged, any position, timekeeper, stores, caretaker, good gardener, keep grounds; highest references.—T 1676, this office. 6 D

PROTESTANT Useful Help wishes post at once in or near Dublin preferred.—T 1730, this office.

RESPECTABLE Protestant seeks situation as Housekeeper or useful Lady Help. Address "Z 3454, Housekeeper," this office.

SMART Lad, recently left college school, desires employment, Electric Engineering, Wireless, Mechanical.—T 1779, this office. 7 E

SUPERIOR, domesticated Girl, long references, good housekeeper, help lady or business at once or later.—851, Irish Times Branch Office, Baggot street Bridge.

UPHOLSTERING, by competent Man; terms moderate.—T 1595, this office. 4 C

WANTED, position as Storekeeper or Despatch Clerk; highest recommendations.—T 1462, this office. 3 B

YOUNG Lady, seven years' home experience and five years overseas, desires situation as Bookkeeper or Cashier. Apply T 1571, this office. 4 C

YOUNG Lady, three years' shop experience, wants situation good class grocery and provisions (Protestant).—T 1674, this office. 6 D

EMPLOYMENT WANTED CONTINUED.

YOUNG man anxious to learn Cinematograph Business; city preferred. Address "Z 3442, Man," this office. 7 C

YOUNG Lady, six years' experience Bookkeeping and Clerical work, desires post in city; good references—T 1740, this office. 7 O

YOUNG Girl (I.C.), having served her time to General Drapery, wishes to go as Improver. Address "Z 3469, Improver," this office. 7 C

MALE SERVANTS WANTED.

DOCTOR requires smart healthy Boy, 13-14, as Buttons; good wages; reference required.—T 1845, this office. 7 C

GOOD Yard General Farm Man required; wife cure poultry, help in house; give age, wages, copies. Address "Z 3417, Man," this office. 5 B

HERD Wanted, County Dublin; state wages and experience.—T 1684, this office. E

PLOUGHMAN and General Farm Hand; Protestant; with school going children preferred.—Miss Trute, Dunlavin. 1 X

WANTED, good Farm Labourer, with Working Son. When replying enclose reference and state ages and how many in family. Address "Z 3443, Labourer," this office. 7 E

WANTED, a Herd and Milker for a farm near Limerick; applicants please state wages; with house, quarter of ground, part of milk, and firing. Address "Z 3289, Herd," this office. 4 C

STEWARDS AND GARDENERS WANTED.

WORKING Gardener Wanted immediately (Single-handed), country (outdoor); no glass; unmarried; young, energetic, experienced; must have long references. Coghlan, Kilcop, Waterford. 3 B

WANTED, for Northern Ireland, experienced Woodman. Apply, stating experience of planting and thinning and wages expected (free house provided), "Z 3386, Woodman," this office. B

WANTED, good Working Gardener; generally useful; live in; age, wages, last discharges.—Mrs. Fenton, Grange, Tallow, Co. Carlow. 5 D

WANTED, experienced, Working Gardener, married; take entire charge vegetables, flowers, outdoor, singlehanded; accommodation small gate lodge. Address F., Galtrim House, Summerhill, Co. Meath. 7 C

WANTED, a Head Working Gardener, for Co. Down; Protestant; must thoroughly understand his work. Apply, stating experience, with copies of references, and also terms expected, to 1796, Irish Times Branch Office, Belfast. 7 E

MALE SERVANTS DISENGAGED.

BUTLER, Protestant, single, disengaged, temporary or permanent; near city preferred; state terms.—T 1802, this office. 7 E

BUTLER and Valet take job; Protestant; state terms.—T 1765, this office. 7 E

COACHMAN, General Man, disengaged; any work about gentleman's place; young, R.C., married, no family; highly recommended. Address "Z 3330, Coachman," this office. 3 B

GENERAL Man, plain gardener; look after motor car (married); R.C.—T 1408, this office. 3 B

GENERAL Man, disengaged (Protestant), garden, milk, care horse; stato terms, indoor. Address "Z 3420, General Man," this office. 5 D

GENERAL Man wants employment; plain Gardener; milk; mind horse; generally useful; can be highly recommended; R.C.—T 1651, this office. 5 D

GENERAL Farm Labourer; understands all farm work; good ploughman; well recommended.—T 1641, this office. 5 B

GENTLEMAN, going abroad, recommends experienced Groom; single; good rider and drives motor. Apply Major Nettlefold, Maynooth. 7 E

GENERAL Man seeks situation; married; religion, Protestant; age 28; recommended.—T 1760, this office. 7 O

GENERAL Man (married), Farm Hand wants job; can milk or plough.—67 Halliday's road, Belfast.

GENERAL Man disengaged, all work about gentleman's place, mind horses, good driver; married, no family; R.C.; highly recommended. Kingstown, Bray preferred.—A B., Irish Times Branch Office, Kingstown.

HERD Yardman; understands cows, calves, good milker; highest reference. Address "Z 3413, Herd," this office. 5 D

HERD and Working Steward wants situation; life experience of all stock and farming; highest reference. Address "Z 3465, Steward," this office. 7 E

MARRIED Man wishes situation, Herd, Caretaker, general; thoroughly competent care all stock, diseases, tillage, milking; well recommended; family two; state terms. Address "Z 3431, Herd," this office. 6 B

REV. J. M. Robinson, Avoca Manor, wishes to recommend young Man for General Work or Position of Trust; also young Woman, who has had some training, for Housework; both R.C.'s. E

WELL recommended young Man, single, wishes situation General Man, good milker, gardener, and houseworker, etc.—R 56, Irish Times Branch Office, Kingstown. 7 C

YARDMAN, married, good milker; understands all farm and garden work; recommended.—T 1681, this office. 6 B

YOUNG Man seeks situation, milk, mind car, plain gardener, housework, silver, etc. Address "Z 3455, Man," this office. 7 D

YARDMAN, disengaged, single; please state terms.—Patrick Dunne, Brownstown, Curragh, Kildare. C

STEWARDS AND GARDENERS DISENGAGED.

A LADY can highly recommend a thoroughly reliable Working Steward; understands his work in every branch; excellent discharges; married. Apply to Lady Teignmouth, Ballyduff, Thomastown, Co. Kilkenny.

GARDENER (Working), young married man; thoroughly understands the growing of vines, fruits, flowers, and vegetables, for market or private; long and satisfactory discharges; highly recommended.—T 1438, this office. 3 B

GARDENER, Protestant, single, wishes situation (indoor); can milk; good references.—T 1581, this office. 4 C

GARDENER or General Man; well recommended; excellent character. Apply T. A. R., 49 Morehampton road. 6 D

GARDENER, Head, working (Protestant), thoroughly experienced, desires situation; highest references.—T 1675, this office. 6 D

GARDENER—Young married Man, thoroughly experienced, plain gardening, desires situation; highly recommended. Apply "Gardener," c/o Gallagher, Newsagent, Arklow.

HEAD Gardener or Steward Gardener desires change; Scotch; active, energetic; give particulars. Address "Z 3419, Gardener," this office. 5 D

WORKING Steward; excellent references; thorough knowledge of tillage, machinery and stock; buying and selling; age 37. Address "Z 3368, Steward," this office. 3 B

2 JOBBING Gardeners take Contract or weekly Work; experienced.—T 1624, this office. 4 O

DOMESTICS WANTED.

SUPERIOR Girl, live in, only best references considered; state terms.—T 1766, this office.

WANTED, capable Help (R.C.), Cooking, Housework; cottage, Raheny. Address "Z 3328, Help," this office. 3 B

VACANCIES FOR SERVANTS.

There are many vacancies in the REGISTRY of the "Irish Times" for all classes of Trained and Untrained Servants. Good wages offered. No fees charged. MATRON can recommend comfortable Homes where servants can stay while waiting for situations.

COOKS AND DAIRYMAIDS WANTED.

COOK General Wanted, 25-35; family four, modern house; daily help; good outings; wages £40.—Mrs. Welch, Devon House, Turner Drive, Golder's Green, London. 4 C

COOK General Wanted; good plain cook. State age, wages, experience, copies. Mrs. Handy, Bimcoa Castle, Horse Leap, Westmeath. 4 C

CAPABLE Cook General; £45-£50; references essential; family three.—Mrs. Tredgarne, Northwood, near London. 6 B

COOK General—Wanted, strong, healthy Country Girl; wages £30.—T 1799, this office. 7 C

EXPERIENCED Cook General (not over thirty) required, ninth September, Monkstown; must be early riser, have good references; two in family; usual duties; wages £36.—T 1643, this office. 5 B

DOMESTICS CONTINUED.

EXPERIENCED Cook General required; two in family; must be good cook and laundress; other maid kept; good wages and outings. Apply, after 7 o'clock, 37 Palmerston road.

EXPERIENCED Cook General Wanted, September 14th, four in family; also House Parlourmaid.—Clonfadda, Blackrock, Co. Dublin. 7 X

EXPERIENCED Cook General Wanted by Irish lady living in Oxford; two maids kept; four in family; wages £36-£40.—Mrs. Calvert, 19 Dorset road, Bexhill, England. 7 E

GOOD Singlehanded Cook (Protestant) Wanted 1st October for suburbs of Belfast; three in family. Apply, with copy discharges if possible, Box 1795, Irish Times Branch Office, Belfast. 4 C

GOOD Cook General Wanted; 3 in family; age about 30; good references.—3 Mount Harold terrace, Leinster road.

WANTED, very good Cook. Apply, with all particulars, to Mrs. Hall-Dare, Newtownbarry, Co. Wexford. 2 C

WANTED, Singlehanded Cook; very good plain cooking; no dairy; small compact house; R.C. Send copies references to Mrs. Cassidy, Monasterevan, Co. Kildare. 3 B

WANTED, experienced Cook General, also House Parlourmaid, for small family; good references required.—Mrs. Thompson, Mayfield, Whalley, Lancashire. 3 B

WANTED, 1st October, good plain Cook, without kitchenmaid; two in family; two other maids kept. Send copies discharges, age, wages, Mrs. Barrington, Maryville, Cashel, Co. Tipperary. 4 C

WANTED, mid September, good Cook General and House Laundrymaid for modern, convenient house near London; gas range, electric light, etc.; three maids; reliable service valued; comfortable home; good wages; personal reference essential. Write Miss Stevenson, Cooldara, Gerrard's Cross, England.

WANTED, 6th October, experienced Cook General, for small family at Hove, Sussex; good wages. Reply by letter only, enclosing copies of references, to Mrs. Brittain, c/o Royal Hibernian Hotel, Dublin. 7 E

WANTED, October 1st, experienced Cook General, Protestant, accompany lady to England (country place); convenient house; four in family; good reference essential; good wages to suitable maid. Apply Crompton, 16 Northbrook road, Dublin.

WANTED, Cook General and House Parlourmaid (Protestant) for England, also Cook (Protestant) for Kingstown.—Miss Clifford, 5 South Frederick street.

WANTED at once, good Cook for guest house; only those with good references need apply.—T 1771, this office.

WANTED at once, good Cook General, Protestant; small family; nurse, house parlourmaid; 'buses Pwllheli, Criccieth; wages £40-£45. Apply Mrs. Williams Ellis, Greenbank, Penrhos Beach, Holyhead.

GENERALS WANTED.

CAPABLE General Wanted; no cooking. Apply, between 3 and 6, 8 Kenilworth road. 7 O

CAPABLE General Wanted for family of two in Yorkshire. Address immediately, with references, "Z 3467, General," this office.

EXPERIENCED General Wanted immediately; small family, Ballsbridge. Address "Z 3463, General," this office. 7 C

GOOD General Servant Wanted for England (Warwick); cook, housekeeper kept.—T 1722, this office.

GENERAL Servant Wanted. Call 3 Eaton square, Terenure.

WANTED, experienced General, about 30 years; good home. Apply Mrs. Ronan, Kinghill, Newry. 3 B

WANTED, a General Servant for business house in the West; a very small family; must be a good cook, industrious and strictly honest; good wages. Address "Z 3362, General," this office. 4 B

WANTED, experienced General, R.C., small country place; family two; wages £35; age, copies discharges. Address "Z 3350, General," this office. 4 O

WANTED, young General Servant; small washing; two in family. Apply 35 Highfield road, Rathgar, after 7. 4 C

WANTED, General Maid, two in family, plain cooking, all modern conveniences; wages £25 year.—Apply Mrs. Fitzmaurice, Seaton, Devonshire. 6 B

WANTED, experienced country General; plain cooking, small washing; modern house; 3 adults; Blackrock; £24.—T 1429, this office. 3 D

WANTED immediately, young reliable General; country girl preferred; knowledge children and all household duties; small family; wages £24.—Mrs. Cole, 14 Healthfield road, Terenure, Dublin. 5 D

WANTED, reliable trained General, good plain cook; liberal wages to suitable person; one child, 3½ years. Apply 47 Eaton square, Terenure. 5 D

WANTED, good strong General, all duties; good references essential; wages £30.—Apply 145 Strand road, Merrion, between 6 and 8. 6 D

WANTED, experienced General for Harold's Cross. Apply 3 Cowper road, Rathmines, between 6 p.m. and 8 p.m.

WANTED, good General Servant; plain cooking and washing.—T 1790, this office. 7 C

WANTED, young General, one lady; small washing, plain cooking.—T 1749, this office. 7 C

WANTED immediately, young untrained country Girl as General; small family.—R O 482, Irish Times Branch Office, Rathmines. 7 E

WANTED, General, accustomed children. Call after 7 o'clock, 10 St. Mary's road, Ballsbridge.

WANTED, General for business house, Westmeath; light work; help given. Address "Z 3475, General," this office. 7 O

YOUNG, experienced General; Leeson Park; good home; enclose copies.—T 1773, this office.

YOUNG General Wanted for Donnybrook; clean, willing; state particulars; small family, adults.—T 1705, this office.

HOUSE AND PARLOURMAIDS WANTED.

A MIDDLE aged H. P'maid Wanted; two in family; wages £18. Apply, with copies, T 1744, this office.

EXPERIENCED House Parlourmaid required, Ballsbridge; good appearance. Apply T 1526, this office. 4 C

EXPERIENCED House Parlourmaid Wanted, September 14th, four in family; also Cook General.—Clonfadda, Blackrock, Dublin. 7 X

HOUSE Parlourmaid Wanted; experienced General would suit.—Mrs. Dreaper, Donaghmore, Ashbourne, Meath. 6 D

HOUSE Parlourmaid required, town; General would do; good papers necessary. Hallmaid also Wanted. Apply T 1808, this office.

PARLOURMAID Wanted for County Dublin; must be experienced and well recommended.—T 1582, this office. 4 C

WANTED, young House Parlourmaid. Apply Mrs. Dobbs, Lisrivis, Dundrum, Dublin. 3 B

WANTED, young, thoroughly experienced House Parlourmaid; must be highly recommended. Apply Mrs. Spratt, "Kilcarne," Ailesbury Park, Merrion. 4 O

WANTED, House Parlourmaid, doctor's house. Letter only, Mrs. Wright, Ulverton, Dalkey. B

WANTED, Parlourmaid, two Single Housemaids.—Blackwood's, 41 Lower Mount street.

YOUNG Parlourmaid under butler Wanted immediately, active, early riser; Protestant preferred.—Mrs. Bernard, Provost's House, Trinity College. 7 C

NURSES WANTED.

AGENT for NURSES, MAIDS and ATTENDANTS.—Miss Bellingham Todd, 5 Grafton street, Dublin. Interviews daily. Tel. No. 5258. T

WANTED, good Child's Maid for Edinburgh, with good references. Apply Barry, Inver, Queenstown. 6 D

WANTED, Nurse, capable, educated, for two young children; state age, wage, experience.—Mrs. Kevill, New Park place, Chorley, Lancashire, England. 3 C

WANTED, capable person, Protestant, experienced nursing (baby), for three weeks from 22nd September.—T 1764, this office. 7 C

WANTED immediately, experienced Nurse or Children's Maid for boy of two years; must be well recommended. Write, enclosing copies, or call, 6 to 8 o'clock, 26 Northbrook road.

KITCHEN, LAUNDRY, ETC., WANTED.

LAUNDRYMAID (Protestant) Wanted immediately; little housework, care fowl; accustomed to country preferred; age, wages, copies. Address "Z 3433, Maid," this office. 6 B

LAUNDRESS Wanted, singlehanded, for country; some housework; state age, wages, religion, copy reference. Address "Z 3452, Laundress," this office. 7 E

DOMESTICS DISENGAGED.

AT Miss Greenfield's (over Singer's), Grafton st.—Cooks, C. Generals, P'maids, H. P'maids, H'maids, Nurses.

AT Kennedy's, 68 Sackville st.—Cooks, K'maids, Parlour, H. P'maids, H'maids, Nurses, I.C.'s, R.C.'s

COOKS, Cook Generals, H'maids, P'maids, Waitresses, Working H'keepers, Nurses—Mulpetor's, 11 S. Anne st. 6 B

DRESSMAKER, good experience, would go as Sewing-maid or useful Maid. Address "Z 3345, Dressmaker," this office. 4 C

EXPERIENCED Girl seeks situation as Dentist's or Doctor's Maid or Parlourmaid; highly recommended.—T 1735, this office. 7 C

LADY highly recommends exceptionally reliable trustworthy R.C. Widow, age 37, as Working Housekeeper; fond of children; excellent references; Dublin preferred. Address "Z 3401, Housekeeper," this office. 5 D

MISS Clifford, 5 Sth. Frederick st., has for engagement young Country Girls, trained and untrained.

RESPECTABLE Woman, Daily Worker; indoor or outdoor; North city.—T 1697, this office.

RECOMMENDED Woman Wants Evening Work, two to six; garden or housework.—R O 479, Irish Times Branch Office, Rathmines.

WORKING Housekeeper seeks situation business house, city; highly recommended.—T 1706, this office.

YOUNG Country Girl wishes work, small family, no children; highest reference.—T 1814, this office.

SERVANTS' REGISTRY.
HOURS. 10 a.m. to 4 p.m. for Servants.
11 a.m. to 4 p.m. for Ladies.
Saturday, 11 a.m. to 1 p.m.
31 WESTMORELAND STREET, DUBLIN

COOKS AND DAIRYMAIDS DISENGAGED.

COOK General seeks situation, small family, city; highly recommended.—T 1517, this office. 4 C

COOK, good, Disengaged; soups, entrees, sweets; business or private; highly recommended.—77 Lower Leeson street, Dublin. 7 C

COOK or Cook General, would go Housekeeper; good papers.—T 1708, this office. 7 C

COOK seeks place, job or permanent; good papers; well recommended.—T 1713, this office. 7 C

COOK, institution, hospital or school preferred; good papers.—T 1715, this office. 7 C

EXPERIENCED Cook Housekeeper, gentleman preferred; city, country; excellent references.—T 1719, this office. 7 C

EXPERIENCED Singlehanded Cook disengaged; excellent references.—Blackwood's, 41 Lr. Mount st.

FIRST class Dairy and Poultry Maid; keeps accounts; long papers; highly recommended.—T 1626, this office. 5 B

GOOD Cook General, where house parlourmaid is kept; well recommended.—57 Lower Mount street, Dublin.

PROTESTANT Cook, country; understands dairy, good butter and bread maker.—T 1775, this office. 7 C

RESPECTABLE, good settled Cook General, General; wages £26-£24; references.—T 1784, this office.

GENERALS DISENGAGED.

AN excellent, all round General, job, otherwise; good cook. Seen 6 Charlemont place.

EXPERIENCED General, good plain cook; good discharges.—6 Mespil Cottages, Baggot street.

EXPERIENCED General desires situation; city, suburbs; excellent papers; recommended.—T 1694, this office.

GENERAL seeks place; city preferred; small family; long papers.—T 1712, this office. 7 C

GOOD General, plain cooking, desires situation, London; long papers.—T 1704, this office.

GENERAL, plain cooking, seeks daily work, city; good papers.—T 1710, this office. 7 C

GENERAL seeks situation; outdoor; plain cooking; city; highly recommended.—T 1716, this office.

GENERAL disengaged, daily; understands cooking, all housework.—G. D., Irish Times Branch Office, Kingstown.

PROTESTANT wishes to go General in small family; two years present place.—848, Irish Times Branch Office, Baggot street Bridge.

RESPECTABLE, reliable, trustworthy, outdoor General; 10/- weekly; long papers; well recommended.—T 1721, this office.

SETTLED General, business house, indoor or out; well recommended; city, suburbs.—M. M., 25 Eccles street.

STRONG Country Girl (19) wishes situation as General Servant; some experience, willing and obliging and fond of children; recommended; please state wages. Address "Z 3458, Girl," this office.

SMART General, washing, fond of children, wants training. Seen Mulpeter's, 11 South Anne street.

TWO respectable young Country Girls, to train Generals, small families; no children; city or suburbs preferred; well recommended.—McGuirk, Turnipa lane, Santry, Co. Dublin.

TWO country Girls, age 18, General and Housemaid; city preferred; two years' experience; highly recommended. Address "Z 3450, Maids," this office.

WANTED, a post as General; Rathmines or Rathgar preferred.—R O 477, Irish Times Branch Office, Rathmines. 7 C

YOUNG General, shortly disengaged, well recommended; Kingstown or Dalkey preferred.—Y 37, Irish Times Branch Office, Kingstown. 6 B

YOUNG country Girl wishes to go as General; never out before; Rathmines, Rathgar preferred.—Taylor, Oldcourt, Tallaght. 7 C

YOUNG General seeks outdoor situation; South side; good references.—T 1718, this office.

YOUNG General; plain cooking, small washing; city; well recommended.—T 1695, this office.

YOUNG General seeks situation; outdoor; South side; well recommended.—T 1699, this office.

YOUNG General seeks place in city; good plain cook.—T 1711, this office.

YOUNG country Girl desires training as General; good references.—T 1720, this office.

YOUNG General or Housemaid desires situation, city; highly recommended.—T 1692, this office.

YOUNG General Servant wishes Daily Work, outdoor; well recommended.—K. M., 14B Church place, Rathmines.

YOUNG country Girl wants Situation as General; never out before.—R O 480, Irish Times Branch Office, Rathmines. 7 E

YOUNG Girl, highly recommended, wishes situation General or House Parlourmaid; some experience.—Apply 29 Morehampton road.

YOUNG Girl wants situation General, or train Housemaid; some experience.—71 Park avenue, Sydney Parade, between 4.30 and 7 p.m. 7 E

HOUSE AND PARLOURMAIDS DISENGAGED.

HOUSEMAID or Cook General, school or college; highly recommended.—T 1691, this office.

HOUSEMAID seeks place (institution preferred), city, suburbs; good papers.—T 1709, this office.

HOUSEMAID or House Parlourmaid, small family; Protestant; disengaged end of September. Apply Hartford, 19 Oak road, Withington, Manchester.

HOUSEMAID seeks situation, college, school, city; long papers; recommended.—T 1690, this office.

HOUSE Parlourmaid and Housemaid, experienced, seeks situation, same house; disengaged 16th September. Address "Z 3457, House Parlourmaid," this office.

MISS Todd Thornton recommends excellent Second Housemaid; £24; country.—91 Lower Leeson street.

RESPECTABLE Farmer's Daughter, age 17, desires training as Housemaid or House Parlourmaid; highly recommended by clergy and lady.—Lily Hayden, Crossbridge, Tinahely.

SUPERIOR General disengaged; good worker; highly recommended. Seen 11-4, 24 Rathmines terrace.

YOUNG Girl (country town), respectable family, highly recommended, wishes to be trained House Parlourmaid; doctor's or first class house preferred. Address "Z 3305, Maid," this office. 2 B

YOUNG Housemaid desires situation, city, suburbs; good papers; recommended.—T 1521, this office. 4 C

YOUNG Housemaid or General seeks situation, city; highly recommended.—T 1693, this office.

NURSES DISENGAGED.

A YOUNG Woman, mind children, age 30; can be highly recommended; R.C. Address "Z 3451, Woman," this office.

CONTINUED ON PAGE 3.

DOMESTICS CONTINUED FROM PAGE 2[...]

CHILDREN'S Nurse desires temporary situation, city, suburbs; highly recommended.—T 1707, this office.

EXPERIENCED Baby's Nurse, disengaged [...] week October; highly recommended.—T 1632, this office. 5 [...]

EXPERIENCED General, fond of children; well recommended.—Rose McLoughlin, Summerhill, [...] field, Co. Meath.

FIRST Class Infant's Nurse Disengaged; delicate baby; highest lady references.—T 1844, this office.

LADY recommends good Children's Nurse, R.C., experienced; age 24; disengaged now.—Mrs. [...] Annagar, Drogheda.

NURSE, R.C., would take charge of one or two children, Belfast or provincial town; well recommended. Apply Box No. 1797, Irish Times Branch Office, Belfast.

THOROUGHLY experienced infants' Nurse [...] disengaged; lady will highly recommend.—T 1[...] this office.

YOUNG Children's Nurse seeks situation; good [...] dress; satisfactory papers.—T 1688, this office.

YOUNG Children's Nurse, disengaged, one child; references.—T 1698, this office.

YOUNG Children's Maid, R.C.; do light housework.—T 1689, this office.

KITCHEN, LAUNDRY, ETC., DISENGAGED.

LAUNDRESS Disengaged, thorough knowledge [...] work; highest references; well recommended.—T 1789, this office.

SMART young General wishes to go as Kitchenmaid. Seen at Keegan's, George's street, Kingstown. 7

SPECIFIC ARTICLES.

ARMY Bell Tents, on best terms.—Coleman, [...] Chancery street. 26 1

A FOUNTAIN Pen—Why pay 12/6 when [...] Reuntaur Pen is 2/9, fine, medium and b[...] 14 carat gold nib, iridium tipped; everyone using [...] John Shuley and Co., 42 Dame street, Dublin. 7

BACON Slicing Machines, 1925 Models, cash [...] instalments. Particulars free.—Booth Bro[...] Stephen street, Dublin.

CORRUGATED Iron—New out lengths, 1/9, [...] 2/1, 8fts 2/4, 9fts 2/8—good ex-Govern[...] Corrugated Iron, 7ft lengths, £9 10/- ton.—We[...] Fratton, Portsmouth. 3

CASTILE Soap, 9d. per lb.—P. O'Connor, Ltd., D'Olier street, Dublin. 8

CURD Soap, 9d. per lb.—P. O'Connor, Ltd., D'Olier street, Dublin. 8

FOTOS Electric Lamps, most durable and efficient; prices 1/3 to 1/9, according to voltage.—F[...] and Co., Ltd., 9 Dawson street, Dublin. 3

GAS Cooker, perfect; also Gramophone; che[...] T 1806, this office.

JONES'S Patent Household Folding Steps, [...] combined steps and ladder; Extension Ladders [...] to 46'; Mangles, Clothes Wringers, Washing Mach[...] etc.—Thos. McKenzie and Sons, Ltd., Dublin.

LIMEWASHING and Spraying Machines, 3 g[...] to 20 gallons; see special pumps used with bucket; invaluable to poultrists, gardeners and [...] holders; 17/6 to 32/6 each complete.—Thos. McK[...] and Sons, Ltd., Dublin.

LINSEED Oil, 5/- per gallon.—P. O'Connor, Ltd., D'Olier street, Dublin.

LARGE, almost new, Buoyant Baby Carriage [...] Sale; colour Royal blue.—Rosetta, Seafield [...] Clontarf.

LARGE Roll-top Desk for Sale, good condition. Apply Bailey, "Braemar," Upper Cherryfield avenue, Sandford road.

MERLIN Invalid Chair, also Bed Rest, for [...] perfect condition. Apply Davis, Manor [...] Tullamore, King's County.

MOUNTAIN Mutton, carriage paid—Hindquarters 1/2 per lb.; Forequarters or Half Sheep, [...] Egan, Victualler, Oughterard.

METHYLATED Spirits, 6/6 per gallon.—P. O'C[...] Ltd., 25 D'Olier street, Dublin.

OLD Railway Carriage and Wagon Roofs, w[...] various sizes. Apply Stores Superintendent, [...] core Works.

PERFECTION Oil Cooking Stoves and Ovens, [...] Stoves, Ovens and Fittings; Rippingilles [...] Stoves, Oil Cabinets and Drums; Royal Darlight [...] White Rose Lamp Oils.—Thos. McKenzie and Sons, Ltd.

PETROLEUM, finest quality, for Incubators, Primus cooking stoves, 1/5 per gallon.—O'Connor, Ltd., 25 D'Olier street.

RICK Covers, Sacks, Waterproof Covers, Tents, [...] Sale or Hire, on best terms.—M. Coleman, [...] Chancery street. 26

SACKS AND WATERPROOF COVERS.
TARPAULINS CART AND LOIN COVERS
PETRIE BROTHERS, MANUFACTURERS,
35, 36 and 37 USHER'S QUAY,
DUBLIN.

SAFES—Several "Ratner," "Moffitt," and [...] Secondhand Safes to be Sold cheap; also new [...] from £7 10/.—James Fox and Co. Showrooms, W[...] street, Dublin.

SANCTUARY Oil, of unequalled quality.—P. O'C[...] Ltd., 25 D'Olier street.

SOAP—Scrubbing Brown, 6/- per stone.—P. O'C[...] Ltd., 25 D'Olier street.

SOAP—Best XX Crown Soap, 6/9 per stone.—O'Connor, Ltd., 25 D'Olier street.

SOAP—Ordinary Best Crown, 6/- per stone.—O'Connor, Ltd., 25 D'Olier street.

TRAPPING Season, 1925-6.—Rabbit [...] McKenzie's XXX, Beech's XX and XXX [...] Griffiths' and Williams' Traps, Snares, Trappers' [...] and Lanterns, Rat Traps, etc.—Thos. McKenzie and Sons, Ltd., Dublin.

TURPENTINE, best quality, 7/6 per gallon.—O'Connor, Ltd., 25 D'Olier street.

USED Oliver Typewriters, from £5.—Booth Bro[...] Ltd., Dublin.

WASHING Soda, 6/9 per cwt.—P. O'Connor, [...] 25 D'Olier street.

CONTINUED ON PAGE 12

No.1 for Dark Hair No.3 for Fair Hair

AMAMI Shampoos

The only tonic-shampoo you can buy. The shampoo that leaves your hair cleaner, brighter and more fragrant than you have ever known it before.

6d. Per Sachet. Sold by all Chemists and Hairdressers.

A Complete Food—

BENGER'S Food for INFANTS, INVALIDS & the AGED.

Benger's is so highly nutritious that athletes use it in training, so delicious that invalids and delicate or aged persons enjoy it always.

Sold in tins by all Chemists. Prices 1/4; 2/3; 4/-; 8/6.

EXCELLENT HINT TO STOMACH SUFFERERS

To those who suffer from acid-caused stomach disorders, such as indigestion, wind, heartburn, gastritis or other similar ailment, here's an excellent way—in fact the only way—to get rid of the trouble quickly, easily, and at a very little cost. Go to your nearest chemist and get a package of 'Bisurated' Magnesia, either powder or tablets; they only cost a trifle, and one is as effective as the other; it's a matter of which you prefer. This amazing remedy removes the cause of your stomach trouble by neutralising acidity and preventing food fermentation, which are the chief sources of all digestive ills. Nothing could be more logical than this, and because 'Bisurated' Magnesia is the common-sense remedy for acid conditions of the stomach, doctors recommend it and many hospitals use it. The blue wrapper which encloses 'Bisurated' Magnesia encloses the one remedy which stomach sufferers can rely upon to give quick and speedy relief, no matter how severe the trouble or how long it has lasted.

BILLIARD TABLES

Fine O.S. Nos. 12. Extra Large Cushions. Second-hand Tables always in stock. Re-covering &c. Repairs. All Enquiries.

ORME & SONS, Ltd., The Orme Hall, Estd. 1845.

THE PARSONAGE, MANCHESTER. 16 Soho Square, London.

Representative for Ireland: MR. A. G. BIRCH, 83 Russell avenue, Drumcondra, Dublin.

DOMESTICS CONTINUED FROM PAGE 2.

CHILDREN'S Nurse desires temporary situation, city, suburbs; highly recommended.—T 1707, this office.

EXPERIENCED Baby's Nurse, disengaged second week October; highly recommended.—T 1632, this office. 5 D

EXPERIENCED General, fond of children; well recommended.—Rose McLoughlin, Summerhill, Enfield, Co. Meath.

FIRST Class Infant's Nurse Disengaged; delicate baby; highest lady references.—T 1844, this office.

LADY recommends good Children's Nurse, R.C.; experienced; age 24; disengaged now.—Mrs. Rooth, Annagar, Drogheda.

NURSE, R.C., would take charge of one or two children, Belfast or provincial town; well recommended. Apply Box No. 1797, Irish Times Branch Office, Belfast.

THOROUGHLY experienced infants' Nurse, R.C.; disengaged; lady will highly recommend.—T 1813, this office. 7 C

YOUNG Children's Nurse seeks situation; good laundress; satisfactory papers.—T 1688, this office.

YOUNG Children's Nurse, disengaged, one child; good references.—T 1693, this office.

YOUNG Children's Maid, R.C.; do light housework.—T 1689, this office.

KITCHEN, LAUNDRY, ETC., DISENGAGED.

LAUNDRESS Disengaged; thorough knowledge of work; highest references; well recommended.—T 1785, this office.

SMART young General wishes to go as Kitchenmaid. Seen at Keegan's, George's street, Kingstown. 7 C

SPECIFIC ARTICLES.

ARMY Bell Tents, on best terms.—Coleman, 20 Chancery street. 26 17

FOUNTAIN Pen.—Why pay 12/6 when the A Mountain Pen is 2/9, fine, medium and broad. 14 carat gold nib, iridium tipped; everyone using it—Owen Shuter and Co., 43 Dame street, Dublin. 7 F

BACON Slicing Machines, 1925 Models, car, or in sections. Particulars free.—Boeth Brothers, Stephen street Dublin.

CORRUGATED Iron—New 6ft lengths, 1/8, 7ft., 2/1, 8ft. 2/4, 9ft. 2/6; good ex-Government Corrugated Iron, 7ft lengths, £9 10/- ton.—Wellcome Station, Portarlington. 3 D

CASTILE Soap, 9d per lb.—P O'Connor, Ltd., 25 D'Olier street, Dublin. 8 8

CURTAIN Scrim, 8d per lb.—P. O'Connor, Ltd., 25 D'Olier street, Dublin. 8 8

FOTOS Electric Lamps, most durable and efficient; prices 1/6 to 1/8, according to voltage.—Litton and Co., Ltd., 9 Dawson street, Dublin. 3 B

GAS Cooker, perfect; also Gramophone; cheap.—T 1705, this office. 6 B

JONES'S Patent Household Folding Steps, patent combined steps and ladder; Extension Ladders, 15 to 45; Mangles, Clothes Wringers, Washing Machines, etc.—Thos. McKenzie and Sons, Ltd., Dublin. 8 5

LIMEWASHING and Spraying Machines, 5 gallon to 20 gallons; see special pumps used with any bucket; invaluable to nurserymen, gardeners and house holders; 17/6 to 32/6 each complete.—Thos. McKenzie and Sons, Ltd., Dublin. 8 5

LINSEED Oil, 3/- per gallon.—P. O'Connor, Ltd., 25 D'Olier street, Dublin. 8 8

LARGE, almost new, Buncant Baby Carriage, for 2 kids; colour Royal blue.—Rooths, Seafield road, Clontarf.

LARGE Roll-top Desk for sale, good condition, cheap. Apply Bailey, "Brasnar," Upper Cherryfield avenue, Sandford road. 7 F

MERLIN Invalid Chair, also Bed Rest, for Sale; in perfect condition. Apply Davis, Manor House, Tullamore, King's County. 5 B

MOUNTAIN Mutton, carriage paid—Hindquarters, 1/2 per lb; Forequarters or Half Sheep, 1/1. Egan, Virginia, Ongliarard. 4 C

METHYLATED Spirits, 6/6 per gallon.—P. O'Connor, Ltd., 25 D'Olier street, Dublin. 8 8

OLD Railway Carriage and Wagon Roofs, complete various sizes. Apply Stores Superintendent, Inchicore Works. 4 C

PERFECTION Oil Cooking Stoves and Ovens, Primus Stoves, Ovens and Fittings, Rippingilles' Oil Stoves, Oil Cookers and Drums, Royal Daylight and White Rose Lamp Oils.—Thos. McKenzie and Sons, Ltd. 8 5

PETROLEUM, finest quality, for Incubators and Primus cooking stoves, 1/5 per gallon.—P. O'Connor, Ltd., 25 D'Olier street. 8 8

PICK Covers, Sacks, Waterproof Covers, Tents, etc., Sale or Hire, on best terms.—M. Colemen, 25 Chancery street. 26 17

SACKS AND WATERPROOF COVERS. TARPAULINS, CART AND LOIN COVERS.
PETRIE BROTHERS, MANUFACTURERS. 55, 56 and 57 ISRAEL'S QUAY, DUBLIN.

SAFES—Several "Ratner," "Moffitt," and other Second-hand Safes to be sold cheap, also new safes from £7 10/.—James Fox and Co., Showrooms, William street, Dublin.

SANCTUARY Oil, of unequalled quality.—P O'Connor, Ltd., 25 D'Olier street. 8 8

SOAP—Scrubbing Brown, 6/- per stone.—P. O'Connor, Ltd., 25 D'Olier street. 8 8

SOAP—Best XX Crown Soap, 6/9 per stone.—P. O'Connor, Ltd., 25 D'Olier street. 8 8

SOAP—Ordinary Best Crown, 6/- per stone.—P. O'Connor, Ltd., 25 D'Olier street. 8 8

TRAPPING Season 1925-6.—Rabbit Traps, McKenzies XXX Beech's XX and XXX, also Griffiths' and Williams' Traps, snares, Trapgear, Nooses and Lanterns, Rat Traps, etc.—Thos. McKenzie and Sons, Ltd., Dublin. 8 5

TURPENTINE, best quality, 7/6 per gallon.—P. O'Connor, Ltd., 25 D'Olier street. 8 8

USED Oliver Typewriters, from £5.—Booth Brothers, Ltd., Dublin.

WASHING Soda, 6/9 per cwt.—P. O'Connor, Ltd., 25 D'Olier street. 8 8

CONTINUED ON PAGE 12

YESTERDAY'S CASES IN THE COURTS.

VACATION MOTIONS.

THE RIGHT OF APPEAL.

JUSTICE'S DECISION CHALLENGED.

(BEFORE MR. JUSTICE JOHNSTON.)

In the case of the State (Darcy) v. E. A. Collins, K.C., District Justice, Mr. Wood, K.C., with whom was Mr. A. Burne (instructed by Messrs. W. Smyth and Son) applied on behalf of Edward Darcy, coal porter, of Ringsend, for an order in the nature of a mandamus, addressed to Mr. Collins, K.C., Dublin District Court, directing him to receive notice of an appeal from his conviction and sentence of Darcy to one month's imprisonment, with hard labour. Darcy had been convicted and sentenced on the 17th ult. for a common assault on a man named John Patterson. On the following day the defendant's solicitors prepared a proper notice of appeal, which was tendered at the office of the District Court, and the clerk in the office refused to receive it on behalf of the District Justice on the ground that there was no appeal from the conviction and sentence. Counsel contended that Darcy was entitled to an appeal under the provisions of the Criminal Justice Administration Act, 1914, which had never been expressly repealed, and which could not be impliedly repealed by the Courts of Justice Act, 1924, as had been suggested on behalf of the State, the contention being that there could be no appeal except in cases where the defendant was fined 20s. or sentenced to imprisonment exceeding one month.

Mr. Justice Johnston said that he was under the impression on the last occasion when the case was before him that this matter had been already decided by the High Court.

Mr. Wood replied that his junior (Mr. Burne) had made every inquiry on the subject since, and could not find anything which would verify that impression of his lordship.

Mr. Sheehy (instructed by the Chief State Solicitor) said that there had been a decision given in the matter by Circuit Court Judge Doyle in a case which was reported in the *Irish Law Times*.

Mr. Justice Johnston said that, as this was an important case, he suggested it would be advisable to have it decided by more than one judge during the next sittings, instead of by a vacation judge.

Mr. Sheehy asked to have the case adjourned till later in the day in order to enable him to make inquiry on the subject.

Mr. Justice Johnston said that he did not know whether he had power to discharge the prisoner pending the hearing of the matter.

At a later stage,

Mr. Sheehy stated that he had been in touch with the Chief State Solicitor, and his instructions were that it was not possible to release the prisoner under the circumstances.

Mr. Justice Johnston said that he was afraid that it could not be done. He did not see what principle of law could be applied to release the man.

The arguments in the matter were then proceeded with

The question whether there was a right of appeal at all in such cases had been already decided in the Circuit Courts. It had been decided by Judge Doyle that there was no right of appeal. Judge Doyle's decision in the Circuit Court was not binding on him, and he must decide the question for himself without any High Court assistance. He had come to the conclusion, and not without considerable consideration—having considered the matter very carefully since that day week—that there was no appeal in this case, and that Judge Doyle was perfectly right in his decision; and also that Mr. Collins was perfectly right in his view of the matter; and that under the circumstances the application must be dismissed.

The application was accordingly refused.

A LOST WILL.

PROBATE NECESSARY TO MAKE TITLE.

In the case of the goods of Alice Meade, deceased, Mr. Lavery (instructed by Mr. Joseph M. Reilly) applied on behalf of John Joseph Carpenter for an order for probate of a copy of the will of the deceased, the original will having been lost. The deceased, late of Heronstown, Slane, Co. Meath, by her will, bequeathed her land and the entire property to the applicant, John Joseph Carpenter, on condition that he should make provision for her imbecile brother, who, it appeared, had survived the testatrix. The testatrix died in 1917, having made her will some years before, when her brother was living with her; and the applicant had obtained an order for administration, with the will annexed, but when search was made for the original will it could not be found. The original document had been lodged in the office of Mr. John McCann, solicitor, Drogheda, now deceased, but a copy had been provided. The applicant had been in possession of the land and property for some years; and it had been now sold, but title could not be made without probate.

Mr. Justice Johnston adjourned the application for two weeks, directing that notice should be served on the next-of-kin.

DUBLIN FIRMS.

OFFER TO PURCHASE ACCEPTED.

Mr. James Henry (instructed by Mr. S. G. Rutherford) applied, in the matter of the Companies Acts and the Irish Jewellery and Enamelling Manufacturing Co., 37 Lower Kevin street, Dublin, that the tender of M. Citron, 131 Parnell terrace, Dolphin's Barn, at £435, be accepted for the purchase of the stock, plant and machinery of the company.

On the 23rd June an order was made to wind up the company, said counsel, and leave was given to the liquidator, Mr. Brown, to sell. Advertisements had been issued in the papers, and tenders had been received from M. Citron, £435; R. H. Commons (in trust), £355; T. Graves and Co., £225; Penson and Co., £225; the Dublin Wool and Cotton Co., £180; and Z. Woolfson and Son, £150.

Mr. Cawley (instructed by Mr. R. H. Commins) said that if the property was put up for public auction Mr. Commins had instructions to start the bidding at £300.

Mr. Henry objected to a fresh offer being now made, when the amount of the tenders was known and in view of the fact that the sale had been widely advertised.

Mr. Justice Johnston said he thought that faith should be kept with those who tendered, under the circumstances mentioned. The liquidator stated that Mr. Citron's tender was reasonable and advised that it should be accepted. He accordingly directed that the tender of Mr. Citron be accepted.

DUBLIN FIRM'S TRADE MARK.

APPLICATION FOR INJUNCTION.

In the case of Michael F. O'Brien, trading as O'Brien and Co., Henry place, Dublin, against John L. O'Brien, Clonmel, Mr. Lupton, K.C. (instructed by Mr. T. F. Monk), applied for an interim injunction to restrain the defendant from using the plaintiff's trade mark. Counsel said that Mr. M. F. O'Brien had used the trade mark in respect of mineral and aerial waters, and it had been used by his father, Mr. O'Brien had an extensive trade in, among other places, Clonmel. He had spent about £10,000 in recent years in advertising his business.

Mr. Wilson, K.C. (instructed by Mr. T. F. O'Brien, Clonmel), who appeared for the defendant, said that his case was that his client was an absolutely innocent infringer. At the same time he was not in a position to resist an interlocutory injunction, and without giving any consent to it he did not see how he could prevent it being given that day. Under those circumstances, his lordship could, if he thought fit, grant the application, reserving the question of costs.

Mr. Justice Johnston made the order sought.

VOLUNTARY LIQUIDATION.

A COMMITTEE OF INSPECTION.

In the matter of the Companies Acts and Kidds, Ltd., Mr. Charles Murphy made an application on behalf of a creditor of the company, which is in voluntary liquidation. The application was for an order appointing a liquidator in addition to the liquidator who already has been appointed, and five gentlemen as a committee of inspection.

Counsel mentioned that the question of the appointment of an additional liquidator would be a controversial one, and his friend, Mr. Wilson, K.C. and he, subject to his lordship's approval, had agreed to adjourn that portion of the application until the first day of next sittings. The five gentlemen referred to were named at a statutory meeting of the creditors of the 26th August. Mr. Carton, one of the creditors, was nominated to make the application for the appointment of the committee on behalf of all the creditors.

Mr. Wilson, K.C., on behalf of Mr. Sadgwick, the liquidator, consented to the appointment of the committee of inspection.

Mr. Justice Johnston made an order appointing the five men (whose names were not stated in court) as a committee of inspection, and adjourned the other portion of the motion for the appointment of an additional liquidator.

SOUTH LEITRIM SHOW.

FINE DISPLAY OF DAIRY CATTLE.

FROM OUR AGRICULTURAL CORRESPONDENT.

CARRICK-ON-SHANNON, Monday.

One of the best displays of dairy and general purpose cattle ever made in South County Leitrim took place here to-day in St. Patrick's Park. The entries all over were 200 in excess of last year, each of the 82 classes filling well, and competition throughout was keen. In the equine section special merit was shown in the section for brood mares, while there was also a good muster of farm horses, but amongst the colts there were some inferior exhibits. In a small sheep section there were some exceedingly good Roscommons. There were also creditable displays of poultry, eggs, butter, cookery, and home industries, the keenest possible interest being taken in the work of adjudication.

It is understood that the Committee, of which Canon O'Reilly, P.P., is President, intend to erect permanent buildings on the Show field in the future, and so cater for the comfort and convenience of all concerned. At to-day's Show the general arrangements

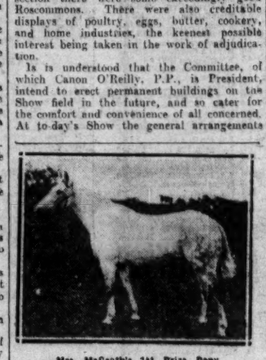

Mrs. McGrath's 1st Prize Pony.

were carried out by a capable working Committee, under the direction of the Hon. Secretaries, Messrs. D. A. O'Driscoll and J. Costello.

The judges were:—

Horses—Messrs. A. Rowlette and J. Hogg.
Cattle—Messrs. S. H. Gibson and T. J. Feeney.
Farm and Garden Produce—Mr. P. Clancy.
Poultry, Eggs and Butter—Miss O'Donoghue.
Cookery and Home Industries—Miss Gordon.
Horticultural Section—Mrs. P. J. O'Carroll.

HORSES.

A great improvement was evident in the quality of the horseflesh, one of the judges stating that this section of the Show was the best that he had seen for the past ten years.

Particularly good was the exhibit of brood mares likely to breed hunters. Here the leading honour went to Mr. Thomas McGivney for a fine roomy mare, with plenty of style and substance. Mr. Alfred Little was second with a mare of fine hunter type that moved well; while Mr. B. McDermott Moray was third.

For three-year-olds likely to make hunters, premier honour went to Mr. A. Little, Mr. John Stritch being second; while for three-year-old farm horses, Mr. F. Fitzmaurice was first, and Mr. W. Jones second.

In the class for two-year-olds likely to make hunters, Mr. T. McGivney had a capital winner, Mr. A. Little being second; while for two-year-olds likely to make farm horses, Mr. T. McGivney was first and Mr. P. Carney second.

For yearling colts or fillies likely to make hunters, Mr. A. Little was first and Mr. T. McGivney second.

For mares 13 hands or under, Mr. Joseph Glancy led with his attractive mare, Eleanor. Mr. S. J. Barrett, of Kilmore, being second; while for ponies over 12, but not exceeding 14.3 hands, Mrs. McGrath led with a nice-mannered grey that has won no fewer than 25 first prizes. Mr. P. J. Murray's useful exhibit was second, and Mr. F. B. McKeon's third.

In the limited valuation class for farm or driving horses, Mr. P. Lee was first, Mr. H. Johnston second, and Mr. W. C. Cowan third.

In the confined class for farm horses, Mr. P. Carney was first and Mr. John McWeeney second; while for yearlings Mr. P. Carney was first and Mr. M. O'Rourke second.

CATTLE.

In this department, some useful pure-breds were shown, but it was mainly for the number and quality of dairying and young stock that the Show

A 1st Prize Winner belonging to Mr. P. Mahn.

was remarkable. For pure-bred shorthorn bulls, Mr. T. Gilfillan was first with Great Meadler, a pale-coloured roan dairy bull that has done good service.

A good class for Aberdeen-Angus bulls was headed by Mr. James Mulvery's Varala, a lengthy, well-balanced sire by Tim of Milford. He also won the champion silver medal. His herd companion, Blackbird of Lyane, by the 820-guinea bull Blackmore of Coolcower was second, and Mr. P. Beirne's exhibit third.

For unregistered shorthorn bulls, under 2 years old, Mr. James Meehan was first with a sire of great substance, Mr. W. Doherty being second and Mr. F. Beirne third. In the class for older unregistered shorthorn bulls, Mr. J. J. Hoare was first, Mr. J. Sharkey second and Mr. W. Doherty third.

A promising lot of bull calves was headed by Mr. James Mulvey, Mr. James Lynch's exhibit being second. In a well-filled class for heifer calves, Mr. P. Connifie was first, Mr. W. Morton second, and Mr. Joseph Regan third.

There were fifteen entries in the class for general purpose cows, and the exhibits reached such a high standard of merit that the judges had some trouble in making their awards. Mr. R. Hans subsequently succeeded in getting first prize for a matron, with grand frame and shapely udder; Mr. F. Morrison's big, wide-backed cow was second, and one of great dairy qualifications from Mr. H. Mulden was third.

In the class for registered dairy cows, Mr. T. Gilfillan was first with a light roan of great symmetry, Mr. L. Dalgnan's good cow being second.

In the class for yearling shorthorn bullocks, Mr. Mulvey was first and Mr. W. Manning second. There was a larger entry of yearling polly bullocks, and prize of place was taken by Mr. James Meehan, Mr. B. McDermott being second and Mr. John Gilmartin third.

A nice lot of yearling heifers was headed by Mr. P. Fitzmaurice's pair. Mr. B. M. Murray's good brown exhibit being third.

In the two-year-old shorthorn bullock class, an extremely useful lot of beasts was led by Mr. P. J.

Mr. J. Mulvey's Varala, 1st Prize Aberdeen-Angus.

Keaveney, Mr. John McGuirn's being second and third. For two-year-old Aberdeen-Angus bullocks Mr. J. W. Notley was first, Mr. G. R. Acheson second and Mr. James Guckian being second and Mr. H. M. Murray third.

In the confined class for general purpose cows, Mr. F. Morton was first, Mr. E. Meiden second and Mr. W. O'Rourke third.

For two-year-old shorthorn bullocks, Mr. T. Keaveney was first and Mr. J. Crowley second, while for two-year-old polly bullocks Mr. M. McManus was first, Mr. M. Murray second and Mr. H. O'Rourke third.

For two-year-old heifers, Mr. J. Guckin was first, Mr. J. Brennan second and Mr. H. O'Rourke third.

For yearlings prizes were awarded as follows:—Shorthorn bullocks—1st, Mr. W. Manning; 2nd, Mr. P. Dunne. Aberdeen-Angus bullocks—1st, Miss E. Dunne; 2nd, Mr. J. P. Farrell. Heifers—1st, Mr. P. Dowle; 2nd, Mr. J. Goschen; 3rd, Mr. P. McDermott.

Heifer Calves—1st, Mr. M. Shannon; 2nd, Mr. P. Connelly; 3rd, Mr. P. Morton. Bull Calves—1st, Mr. J. Lynch; 2nd, Mr. J. P. Blair.

OTHER SECTIONS.

Mr. J. Gaffney's exhibit was first for donkeys, Mr. M. Harris's first for bonhams, and Master F. McDermott's first for goats.

Some good Roscommons were shown in the section for sheep, and the winners were Mr. Horgeta—1st, Mr. G. R. Acheson; 2nd, Mr. J. W. Notley. Ewe Lambs—1st, Mr. B. M. Murray; 2nd, Mr. L. P. Acheson. Ram Lambs—1st, Mr. Notley. 2nd, Mr. L. Acheson. Ewes—1st, Mr. L. P. Acheson; 2nd, Mr. B. M. Murray.

First prizes for poultry, eggs, butter and honey went to Mrs. Govan, Alex Bradshaw, Mrs. S. Holmes, Mrs. McCabe, Mrs. Kelleher, Miss M. E. McGovern, Miss O'Beirne, Mrs. Gaffney, Mrs. K. Shannon, James McCrann, and D. W. O'Brien.

First prizes for cookery and home industries went to Mrs. J. Murray, Mrs. S. Holmes, Miss V. O'Sullivan, F. A. Beresford, Miss Lated, Mrs. Gibson, Miss M. A. Meehan, Mrs. Kelleher, J. J. Fox, and T. Mulhern.

In the farm and garden produce section, first prizes went to D. Clarke, Mrs. S. Holmes, Mrs. O'Brien, D. W. O'Brien, M. Farrell, Alex. Bradshaw, M. Brien, P. McNabola, and James Campbell.

DRIVING AND JUMPING.

There was a large attendance of spectators at the jumping and driving competition in the afternoon. Only once before did the attendance exceed yesterday's record. The following were the results:—

Driving for Style and Appearance (Open)—1st, Mrs. McGrath, Carrick-on-Shannon; 2nd, P. Fitzpatrick, Laheen, Kenhearrigan.

Driving for Style and Appearance—1st, J. P. Murray, Carrick-on-Shannon; 2nd, Gerard Glancy, Carrick-on-Shannon.

Driving for Style and Appearance (Open), Ponies 14 hands and under—1st, Mrs. McGrath, Carrick-on-Shannon.

Driving for Style and Appearance, confined to Farmers within a 10 miles radius of Carrick—1st, P. Fitzpatrick, Laheen; 2nd, James P. Murray, Carrick.

For best Jumper over the Course—1st, Robert Tighe, Collooney, Sligo; 2nd, Mrs. Miles McDonald, Ballygeila, Roscommon.

For best Jumper over the Course, for ladies in connections at the Show—1st, F. Nally, Ballymahon; 2nd, Nellie Hewitt, Ballymahon.

The Champion Jumping Competition, silver cup, presented by Rev. Canon O'Reilly, P.P.—1st, Mrs. Miles McDonald; 2nd, Robert Tighe.

The pony race for Ponies, 13 hands and under, resulted in a dead-heat by Frank Beirne, Carramore, and S. Barrett, Kilmore.

Pony race for Ponies, 14.2 hands and under—1st, G. Phibbs's Fly Kitty; 2nd, Farrell B. McKeon's Little Annie.

Race for All Classes—1st, John Malone's Drumshamo Boy; 2nd, Mr. Doherty's Rathgowan.

IRISH FAIRS.

STRANORLAR.—The important fair of Stranorlar was held on Saturday. Store cattle were in prime on an average of about 30/- per head. Springing and milch cows commanded good prices, and changed hands quickly. Beef, 45/- to 52/- per cwt. Springing cows, best class £21 to £26 10/-, second £17 10/ to £21; springing heifers, £15 to £24; milch cows, best class £30 to £35, second class £15 to £20; three-year-old bullocks and heifers, £8 10/- to £20; two-year-olds £14 to £18 10/-; six-quarter-old £10 to £11 10/-; year-olds £7 5/- to £8 15/-; dry heifers, best class £12 to £16, second class £10 to £13; weanling calves, £5 10/- to £7 10/-; newly-dropped calves £3/- to £5/-; mincers, best class £11 to £13 10/-, second class £8 to £10 10/-; fat bulls for beef, best class £20 to £24, second class £17 to £20; fat cows, best class £18 to £21 10/-, second class £14 10/- to £16; good fat sheep, £4 to £4 12/6; fat lambs, £3 7/6 to £3 17/6; mountain or horned sheep, £1 5/ to £1 15/-; mountain lambs, 16/- to 26/-; ewe with lambs at foot, £2 10/- to £3 15/-; good strong general farming horses, best class £15 to £20, second class £10 to £15; driving horses £12 10/- to £18; old agricultural horses, £5 to £9 10/-; hacks, £9 10/- to £14 10/-.

LONGFORD.—An average fair for this time of year. Good show of Hereford bullocks, with a big attendance of buyers, but slow demand, though prices advanced. The following sales came under notice.—Mr. Charles Eakins, of Coolnahinch, sold eight white head bullocks at £25 5/- each; Mr. John Hughes, Edgeworthstown, disposed of five three-year-old bullocks at £25 10/- to Mr. Woods, Newtownforbes; two purchased a lot of bullocks from Mr. Frayne, Abbeygeira, at the same figure; Mr. James Farrell, Longford sold seven good white head bullocks at £23 10/- each. Mr. Burns, Carrickboy sold 20 three-year-old shorthorns at £25 each to Mr. Garvin, of Castlerea; Mr. Whelehan, Longford, sold a dozen year-old, a hair olds (Polls type) at £14 10/- each; Mr. Cosgrove, Longford, sold about 10 heifers at £10/5 each; Mr. John Clancy, Longford, sold a lot of heifers at £16 5/- each; Mr. P. McNamara, victualler, Longford, bought 10 Polly heifers at £27 each. Portions of which there was a small supply of good quality, ranged from £20 to £30; second and inferior, £14 to £18. Milch cows fetched from £16 to £25; three-year-olds, £33 10/- (average price); two-year-olds, £19 10/-; yearlings, £11 10/- each; sucky calves were dear at from £2 10/- to £5 each; corn beef, 53/- per cwt. Of sheep there was a small show, and trade ruled slow, except for breeding ewes, which made from £4 7/6 to £6 10/- lambs, 45/- to 57/6. There was a falling off in the supply of horses, which sold at anything from £9 to £24. The pig fair on Friday was meagre. Good bacon pigs, £5 to £5 7/6; stores, £4 15/- to £6 10/-; boohams realised as much as from £3 to £4 each.

A tablet to General Townshend was unveiled at West Raynham Church, Norfolk, by the Bishop of Thetford.

DUBLIN DISTRICT COURT.

STRIKE INCIDENTS.

MAN WHO KEPT REVOLVER FOR PROTECTION.

(BEFORE MR. E. A. COLLINS, K.C.)

Several additional cases arising out of the coal dispute came before the Court.

Thomas Doyle, a coal worker, was fined 10s. for having been in possession of an automatic revolver without a permit.

The evidence was that on Saturday evening last the defendant was in company with other coal workers outside Store street police barracks, when they were attacked by a crowd of strikers. Doyle shouted for the police, and when they appeared on the scene one of the strikers stated that Doyle had a revolver in his possession. He was searched by the police, and a fully-loaded revolver was found in his pocket.

Mr. E. H. Burne, who pleaded guilty on the defendant's behalf, said that Doyle had been attacked by strikers on a great many occasions. He had been in the detective corps at Oriel House, and, having the revolver, thought it safe to carry it about with him.

SHADOWING COAL WORKERS.

A young man named Bouchéll was fined 40s. for "shadowing five of Messrs. Heiton's coal workers in a manner calculated to provoke a breach of the peace."

A ganger named Trundle stated that on Saturday evening, after finishing work at the Custom House Docks, he and some of the other men were going from Store street to Talbot street, when he noticed a number of men, including the prisoner, shadowing them. Opposite the police barracks he heard someone shouting for help, and he saw a scuffle going on.

Henry Trench stated that when going through Store street he saw one of his fellow-workers being hit from behind. A man ran away. Bouchell was standing in a doorway in a fighting attitude

TWO MEN SENTENCED.

Sentence of one month's hard labour was imposed on each of Peter Fitzgerald, carter, Simmons terrace, Summerhill, and William Goucher, carter, who were charged on remand with having, in pursuance of a conspiracy with others, not in custody, assaulted John Dunne, an employé of Messrs. Wallace, coal merchants, by striking him with knuckle-dusters and inflicting injuries for which he had to be treated in hospital.

REVOLVERS IN CAR.

CHARGE AGAINST ALLEGED MOTOR THIEVES.

Thomas Kelly, a ship's rigger, Camac cottages, Dolphin's Barn, and Michael Coleman, motor driver, Dolphin's Barn, were returned for trial to the Circuit Court on charges of having, between four and five o'clock on Saturday evening last, presented revolvers at Miss Carmel Begg and stolen a motor car from the residence of Mr. Gerald Begg, Old Crumlin road. They were also charged with the illegal possession of two revolvers, one of which was said to have been loaded in five chambers.

Sergeant Cullen stated that he saw the prisoners in the car at the gate of Mr. Begg's house, having returned there. He jumped off his cycle and held them up with his revolver. The two revolvers were found in the car.

Inspector Cuddihy said that when charged the prisoners said that they used no revolvers.

OLD MAN CHARGED.

Patrick King, an old man, was returned for trial in bail of £100 on a charge of having maliciously broken three panes of glass (value £52 17s.) in Messrs. Guinan's premises, 79 Talbot street.

Mr. Guinan, who gave evidence, said that the defendant's wife was tired of paying for damage done by her husband, and she refused to pay any longer.

Margate's new motor lifeboat, which cost £24,000, and can accommodate 80 passengers, was christened by Lady Southborough.

ELECTRICAL ENGINEERING APPOINTMENT.

Mr. M. Boland, who has been appointed Engineer in charge of Ballinasloe Mental Hospital Installation, was trained by Mr. M. J. Fitzgerald, A.M.I.E.E., Chartered Electrical Engineer, Atlantic College, 45/47 Parry street, Dublin.

Lace curtains washed with Sunlight Soap last many times longer

Many women have given up lace curtains, because, although they like them, they have not solved the problem of washing them. If fine lace curtains are boiled they soon fall to pieces. If they are rubbed and twisted they lose their shape; threads break off and unsightly gaps add their ugliness to a sagging line.

The right way to wash curtains is the easy Sunlight way—a gentle steeping in water, then an all-over soaping, followed by further steeping in warm water, then rinsing, squeezing out the water without wringing or twisting, and lastly, a slow drying, followed by ironing with an iron not too hot. Remember there is very little ground-in dirt in curtains. It is mostly loose dust or sticky smuts. Long steeping in Sunlight lather is all that is necessary to remove dirt of this kind.

Lace curtains washed the Sunlight way will last a lifetime and will always look white and shapely.

Start a savings account with the money you save on clothes by using Sunlight Soap

Women are often judged by the curtains in their windows. Be sure that your curtains are a standing testimonial.

To keep the shape of curtains after washing, hang them with an equal length on each side of the line.

Sunlight Soap is used all over the world

Look for this TRADE MARK

Durable and Stylish Footwear

Style must be combined with durability in modern Footwear, and so Lee Boots and Shoes are built on elegant modern lasts from the finest hides. You can rely on Lee Footwear to be in good taste and to give good wear, yet, being duty free, it costs less than imported brands.

'Lee Boots' AND SHOES

Of high-class retailers everywhere

You start saving as soon as you start eating SHREDDED WHEAT

BECAUSE IT COSTS LESS AND GOES FARTHEST

Of all Grocers

SEND TO THE BEST—IT COSTS NO MORE

2 STEPHEN'S GREEN N., DUBLIN. 'Phone 1110.
96 LR. GEORGE'S STREET, DUN LAOGHAIRE.
WORKS—RATHMINES, DUBLIN. 'Phone Rathmines 952.
Est. 90 Years.

BELLS DYERS & CLEANERS

IRISH OPERETTAS TO BE BROADCAST.

To-morrow the Cardiff Station of the British Broadcasting Company will broadcast its second "Celtic Spirit" programme. The chief feature will be Commendatore Esposito's two Irish operettas, "The Postbag" and "The Tinker and the Fairy" (words by Dr. Douglas Hyde). "The Postbag" was first produced at St. George's Hall, London, in 1902, with Mr. Joseph O'Mara as Phelim. In the Cardiff studio this part will be taken by Mr. Tudor Davies. In addition to the two operettas, there will be a short play, called "A Dose of G. A. Birmingham."

FOUND SHOT IN BARRACK ROOM.

An inquest was held at Portsmouth yesterday on Gunner Daniel Shannon, Royal Artillery, who was found shot through the head at Clarence Barracks, a service rifle being by his side.

Shannon, a single man, belonged to Miltown-Malbay, Co. Clare, and was to be transferred to an Irish depôt next month.

It was stated that the deceased man had said that he had served in the Irish Republican Army, and was averse to returning to Ireland.

A verdict of "Suicide, but insufficient evidence to show the state of mind," was returned.

FINANCIAL NEWS AND NOTES.

TONE AND COMMENT.

DUBLIN QUIET.

BUSINESS SMALL.

Business on the Dublin Stock Exchange yesterday was disappointingly small, owing mainly to the coming settlement, which begins in regular Securities to-day, and will end on Thursday, the 10th inst. National Loans were unaltered, but most of the alterations in British Funds were adverse. Banking Securities were well held, and both Hibernians and Munster and Leinsters were bid for at an advance at the afternoon session. Breweries and Distilleries were quiet and featureless. Guinness Ordinary opened dull, but closed harder. Marconi Shares met with steady attention. Home Rails marked time, with the tone still dull for Great Southern Stocks; at the close Great Northern Ordinary was wanted. Dublin United Tramway Shares were still dull in tendency. The Ordinary held steady, but the Preference again weakened. Dunlop Rubber Ordinary improved on continued support for the other side. Parent Trust Preference were scarce at last price. Alliance Gas were easier. Among Miscellaneous Securities, Courtaulds, after a dull opening, received heavy support later in the day, and closed at best point reached. Bradford Dyers were also materially better on English support. Thread Shares were dull. Coats Ordinary were freely realised, which is said to be due to sales by executors. The reduced profits shown by the English Sewing Cotton Company a couple of months ago has undoubtedly led to realisations in Coats Ordinary Shares on fears that their profits have likewise suffered, but the actual accounts of the company have often in the past risen superior to surmises of this description, and upset adverse calculations. At the same time the fall in the shares to 58s. has increased the number of sellers in the market for the time being. Spinners eased. Imperial Tobaccos were weaker, but British-American Shares continue to slowly improve. Lever Brothers 7 p.c. Preference issue fell back. Burke issues were again rather on offer. Chartered Shares were in good demand for the other side.

LONDON DULL.

RUBBERS IRREGULAR.

A dull tone prevailed in the London Stock Markets yesterday, where business was on a small scale. The accumulation of week-end orders was small, and the fact that the settlement commenced yesterday restrained business further. There was no pressure to sell in the gilt-edged market, but prices were marked lower at the end of the day owing to the absence of support and the uncertainty of the monetary outlook. Little alteration was recorded in the Foreign Government Stock market, but Chinese were a firm spot and higher levels were registered, while Peruvian Prefs. marked a further small improvement. Home Rails marked a further all-round decline. A generally steady tone characterised the Colonial and Foreign Rail market, and prices were not altered to any extent. Business in the Industrial sections was generally on a quiet scale, but among Textiles Bradford Dyers provided a good feature, and after a fair business finished appreciably higher. Dunlops made a good start, but reacted later, and firmed up again. An irregular tendency was seen in the Rubber market.

IRON AND STEEL IMPROVING.

While the position of the iron and steel industries of the country is still dominated by labour uncertainties, it is gratifying to learn that the market is showing an improved tone, and that, although most of the orders coming to hand are of small quantities in the aggregate, the turnover is said to be larger than for some time past. Unfortunately, the overseas trade remains quiet, most of the business being on home account. In the locomotive section considerable activity is apparent, and the large orders recently received are expected to be followed by others, notably in connection with the Indian State Railways.

BRAZILIAN RAILWAYS.

The Anglo-South American Bank states that cable advices from the Rio de Janeiro Branch of the British Bank of South America say:—"Authority has been given for the issue of Government bonds up to an amount of 15,000 contos, to be expended in railway improvements and extensions."

F.M.S. TIMAH CAPITAL.

An extraordinary general meeting is being called by F.M.S. Timah, Limited, for the purpose of carrying through the proposals under which 10,000 shares in the Kamunting Tin Dredging, Limited, will be distributed among the shareholders, and the company's capital reduced from £90,000 to £50,000. The company made losses up June 30, 1924, of £37,381. In the year to June 30, 1925, the net profit was £16,209, reducing the total loss to £21,172. Included in the assets of the company are 17,300 fully paid up shares of £1 each in the Kamunting Tin Dredging, Limited, the market value of which shares is at present about £2 15s. per share. Under the proposed scheme the board will distribute among the shareholders 10,000 Kamunting shares, so that each shareholder will receive one Kamunting share for every nine shares held in the Timah Company, and four shares in the Timah Company in respect of every nine shares held will be surrendered by shareholders.

MANDLEBERG SHAREHOLDERS' OFFER

Messrs. J. Mandleberg and Co., as holders of Pref. Shares in the Harbens Viscose Silk Manufacturers, Ltd., are entitled to an allotment of the new issue of 8 p.c. Pref. Shares, but they have decided to renounce their rights in favour of Mandleberg shareholders who may be desirous of taking them up.

PROVINCIAL EXCHANGES.

BIRMINGHAM.—Motors still undecided. Humbers recovering. Swifts strong. Austin Ord. depressed. Guy Motors steadily rising, 5/9. Further rally in Dunlops. Austins, 8/-; do. Debs., 96½; Bluemels, 35/-; Components, 2/9; S.T.D., 5/9; Enfields, 29/-; Humbers, 42/9; Napiers, 36/10½; do. Pref., 20/4½; Rolls, 33/6; Rovers, 8/6; Singers, 53/-; Standard, 44/6; Swifts, 10/6; Triumph, 39/-; Vauxhalls, 7/6; Dunlops, 23/9; Parent Deferred, 40/-.

MANCHESTER.—Textiles a quiet market. Bleachers easier. Bleachers, 68/6-69/-; do. Pref., 21/-21/3; Calicos, 35/9-36/-; do. Pref., 18/3-18/6; Dyers, 84/-85/-; do. Pref., 19/6-20/-; Cottons, 53/-54/-; do. Pref., 18/9-19/3; Spinners, 47/-48/-; do. Pref., 19/3-19/9; "Slubbers," 7/9-8/-; Coats, 58/6-59/-; Ship Canal, 8-8 1/16; do. Pref., 8¼-½; Velvets, 24/6-25/-.

INSURANCE SHARES.

BUSINESS DONE IN LONDON:—Alliance, 15½; ditto New, 16½, £16 9/-; Associated Reinsurers, 9/-; British General, 48/-; Consolidated, 17/-; Eagle Star, 9 1/16; Employers Liability, 87/6, 4½d.; General Accident, 8¼, 1/16, 1/16; Guardian, 8 5/16; Guardian Eastern, 7/3, 4½d.; London and Lancashire, 21 1/16; North British, 23 1/16, ¼; Northern, 14½; Phœnix, 13; ditto Pelican, 15½, 1/16, ¼; Prudential "A," 23½, 1/16; ditto "B," 40/3, 39/9, 10½d., 9d.; Royal Exchange, 7¼, ¼; Scottish Union "A," 11¼, £11 6/; United British, 28/1½; World Auxiliary, 21/10½.

BUSINESS DONE IN LIVERPOOL.—Commercial Union, 23¼; General Accident, 8¼; London and Lancashire, 21⅛; North British, 23 1/16, ¼; Northern, 14⅛; Phœnix, 259/3; Royal Exchange, 7¼; Royal Insurance, 32 5/16; Scottish Union, 11¼.

DIVIDENDS AND REPORTS.

NORTHERN BANKING COMPANY. — The directors, at their meeting in Belfast, have declared a dividend for the half-year at the rate of 17½ per cent. per annum on the "A" Shares and 8½ per cent. per annum on the "B" Shares, making 3/6 per "A" Share and 1/9 per "B" Share, less income tax (same as before).

BRITISH ELECTRIC TRANSFORMER CO.—Dividend of 3½ per cent., less tax, on the Pref. Shares, on account of arrears. No dividend has been paid on the Ordinary Shares since that for 1921, when, as for several preceeding years, 12½ per cent. was distributed.

BOOTS PURE DRUG.—Dividend of 1s. 9 3-5d. per share (5 per cent.), less tax, on Ordinary Shares for quarter.

HURST, NELSON AND CO.—Dividend and bonus distribution on Ordinary Shares aggregating 2/6 per share, less tax.

LIDSTONE.—Dividend of 3 per cent., less tax, on Pref. on account of arrears.

MAPALAGAMA RUBBER ESTATES.—Interim dividend of 2d. per share, free of tax.

NEW ZEALAND INSURANCE.—Dividend of 1/7 per share for year, less interim dividend of 9d. per share.

NICHOLSONS.—Interim dividend on the Ordinary Shares for the half-year at the rate of 8 per cent. per annum.

BANK OF IRELAND.

DUBLIN BANKS' CLEARING.

		Corresponding Period of Last Year.	Decrease
	£	£	£
Week ended Sept. 5, 1925	4,629,500	5,424,000	−794,500
Total 36 weeks	184,543,300	195,531,800	−10,988,500

LONDON MOVEMENTS.

Despite the fact that there was no pressure to sell, a weaker tone was evident in the gilt-edged market, and final prices where altered were the turn lower. Among War Loans the Fives went back to 101 13/16 at one time, but hardened later and closed without material change at 101⅞. Consols also closed unchanged at 55½ x.d. Funding Loan, on the other hand, was marked ⅛ lower at 89, while the 3½ p.c. Conversion Loans at 76⅛ were ⅛ below the week-end level. Among Indias the 3 p.c. at 57½ x.d. were ½ down, but others were repeated.

With the exception of a good improvement in Chinese issues, the Foreign Government Stock market was practically without movement. Chinese 5 p.c. 1896 jumped 2 points to 92, while the 4½ p.c. of 1898 at 76 x.d. and the 5 p.c. 1912 at 66 were both a point to the good. Among Peruvians the Pref. at 34 were a further ⅛ to the good.

RAILS HEAVY.

A heavy tone again prevailed in the Home Railway market, and final prices were distinctly easier. Great Westerns dropped ½ to 86½, while Midlands at 75½ were a full point lower. North-Eastern 5 p.c. Pref.-Ord. at 56½ and the Def.-Ord. at 19¾ were ½ and ¼ lower respectively, while the 4 p.c 2nd Pref. at 66 dropped a point. Metropolitans were steady and without material change, while Underground issues were also repeated at Friday's levels. Among Southerns the only movement was that of a fall of ½ in the "A" Shares to 37½.

Colonial and Foreign Rails were generally steady, but where any change was marked a slightly easier tone was manifest. Argentines were not much altered, but the only change was a fall of ½ in Centrals to 76. United Havana shed ½ to 99, while Cordoba Central 2nd Pref. at 35 were ½ down.

OIL SHARES IDLE.

Very little interest transpired in the Oil Share market yesterday, conditions being much the same as during last week. Throughout the day business was of a poor character, public interest remaining extremely small, while professionals were doing little in their favourites. It was at least satisfactory, however, that while scarcely any demand existed there was no selling pressure in any direction. The few price movements finally recorded were of a mixed character, and slight in extent.

RUBBER SHARES LOWER ON BALANCE

The general tone of the Rubber share market yesterday was irregular, while the volume of business was on the small side. Several of the leading issues were quoted lower, but bright spots were not lacking, however, and some of the more speculative issues closed higher. Price changes, although fairly evenly distributed, were finally the turn lower on balance. The commodity market opened on an easier note, but an improvement was registered later on covering orders. The quotation for spot rubber was 3s. 2d. to 3s. 3¼d. per lb., while September sold at 3s. 2d. to 3s. 3d., against 3s. 3¼d. per lb. for spot and September on Friday last. London stocks of the raw material were 5,022 tons, or an increase of 591 tons on the week. In the share market Ledbury rose 1s. to 52s. 3d. Langkat Sumatra hardened the turn to 47s. 6d., and Linggi spurted to 44s., or 1s. 4½d. better. Malacca, after an indifferent start, were finally quoted at an increase of 6d. to 66s. 3d., while Sumatra Cons. closed 7½d. to the good. Anglo-Malay, on the other side, were marked 6d. lower, while General Ceylon and Mooply Valley were 7½d. and 9d. lower respectively. Kuala Muda were a weak spot, and here a decline of 1s. 7½d. was recorded, the final figure being no better than 35s. 4½d. Pataling lost 1s. and Pegoh 7½d., while Rubber Estates of Johore at 32s. 1½d. and Sapumalkande at 28s. 1½d. were both 1s. down. Serdang Central fell back sharply, being 1s. 6d. easier, while Straits Rubber and Telogoredjo were 7½d. and 6d. lower respectively.

TEA SHARES EASIER.

A slightly weaker tone prevailed in the Tea share market yesterday, while the volume of business remained on a small scale. Price changes, however, were fairly numerous, but, while a number of issues finished the turn higher on the day, the slight majority of alterations was in a downward direction. Budla Beta showed an advance of 1/16 to 6¼, while Chubwa gained 10½d. to 82s. 6d. Consolidated Tea and Lands firmed up to 28 5/16, or 1/16 to the good. Eastern Produce were a firm spot, and here an improvement of 1s. 3d. was registered to 83s. 9d. Majuli at 58s. 9d. were 1s. 6d. to the good. Amalgamated Estates, on the other hand, dropped ⅛ to 37¾, while Assam Dooars were ¼ lower. Bowlana shed 1s. 9d. and British Indian 1s. 6d. Dooars fell back rather heavily, the final level of 65s. 9d. being 1s. 9d. below the week-end figure. Empire were another weak spot, and here a decline of 1s. 6d. was recorded. Tea Share Trust at 27s. were 1s. down.

INDUSTRIALS IRREGULAR.

Except in a few specialties, there was not a great deal doing in the Miscellaneous and Industrial markets yesterday, and the general tendency continued irregular. As expected, dealings began in Glasgow Bonding Ord. 10s. shares, an active business being transacted at up to 22s. The closing quotation was 21s. 6d. to 22s. In response to fresh support, Brazil Tractions went ahead to 75, or another 2 better on the day, an active business being recorded up to 75¼. Other Canadian-American issues showed firmness, Barcelona Tractions rising ⅛ to 21⅛. Leading Motor shares exhibited strength, though there was not a great deal doing. Dennis Bros. rose 9d. to 54s., Napiers 1s. 3d. to 1⅞, Rolls Royce 10½d. to 34s. 4½d., and Humbers 6d. to 43s. Tilling Stevens Prefs. began quite active, rising to 13s. 9d. Rovers, however, eased to 8s. 6d., and Vauxhalls to 7s. 3d. The Wireless group displayed strength, particularly Marconi issues, on the important developments in the Wireless world reported over the week-end. Radio Corporations put on ½ to 11⅛, the Ord. improved to 1 5/16, the Prefs. put on 1/16 to 1⅛, the Debs. ½ to 103½, and Canadas 4½d. to 5s. Following the publication of the report, Nobels were sold by disappointed holders, and closed 9d. down at 25s. 9d., while the Defd. also suffered from realisations and declined to 11s. 3d., a loss of 1s. 3d.

A renewed demand for Dunlops caused a further recovery to 23s. 9d., or 3d. higher. Newspaper shares continued uncertain. Silk shares came in for a fair amount of attention. Melsos attracted buyers and left off 1s. 6d. better on balance at 36s., while Grouts were wanted, and rose to 2 5/16. Hinde and Hardys held their ground at 51s. 6d. Courtaulds, which opened at 6⅛ and dipped to 6 1/16 at one time, came into favour, as a result of which they rose to 6 5/16, or 1/16 better on balance. Wardle and Davenports, on the other hand, came on offer and lost ⅛ at 3 5/16. Textiles were steady, with Bradford Dyers a good spot at 84s. 6d. ex div., or 2s. higher. Amalgamated Cottons, however, eased to 7s. 9d. Maypole Defd. lost the turn at 6s. 9d. and United Dairies 3d. at 38s. 6d. Breweries exhibited dulness. Realisations of Bieckerts left them 1 lower at 208½, while falls of 1/16 took place in Cannon Prefs. to 6 5/16 and in Hoare Ord. to 1 3/16.

Apart from B.A.T., which eased to 104s. 9d., Tobaccos ruled steady. Platt Bros. found fresh support and rose 1s. 6d. to 30s. 6d. Among Iron and Coal shares, Babcocks were wanted and strengthened to 2 1/16, and Vickers rallied to 7s. 3d.; Bengals recovered 6d. to 9s., though the Debs. were marked down 5 to 85, and Indian Debs. fell another 1 to 82. Shipping issues were neglected; King Lines dropped 1s. to 27s., while Cairn Lines lost 6d. at 14s. Insurances were well maintained, though Royal Exchange fell ⅛ to 7⅞. Bank shares exhibited no decided tendency.

DUBLIN PRICE CHANGES.

FUNDS DULL. COURTAULDS AND DYERS BUOYANT. GUINNESS AND COATS EASIER. IMPERIAL TOBACCOS WEAKER. DUNLOP RUBBER HARDER.

Government National Loan repeated 95¼, and then fell to 95⅛. Ditto by Deed 95⅛, and Compensation 5 p.c. Stock 91⅛.

British Funds were lower. Consols fell ⅛ to 55⅛, War Loan 5 p.c. 1/16 to 101 13/16, and Irish Land 2¾ p.c. Stock ⅛ to 58⅜; but War Loan 4½ p.c. rose ⅛ to 95⅞, while War Loan 4 p.c. repeated 101 1/16, and Guaranteed 2¾ p.c. Land Stock 58⅜.

Banks closed harder. Hibernians rose ⅛ to 7⅞, and Munster and Leinsters 1/16 to 7 1/16, while Bank Stock repeated 271¼ and Nationals 20⅛.

In Breweries, Guinness Ordinary opened 1/16 easier at 65⅞, but at the later market 66 was paid. The Preference were firm at 11⅜. Dublin Distillers Ordinary closed 3d. lower at 19s. 6d. 20s. nominally.

Marconi Ordinary rose 3d. to 25s. 3d.

Among Home Rails, Great Southern opened unaltered at 17, and then fell to 16⅞, while the Preference gave way ⅛ to 25, but the Debentures rose ⅛ to 50⅛ for a broken lot. Great Northern Ordinary was wanted at 28⅛.

In Trams, Dublin United Ordinary repeated 5 13/16, but the Preference fell ⅛ further to 7⅜.

Dunlop Rubber Ordinary rose to 23s. 9d. 23s. 10½d., and the New to 23s. 7½d., but Parent Trust Preference repeated 15s. 6d. for an exceptional lot.

In Gas, Alliance and Dublin Consumers fell 1/16 to 6⅛.

As regards Manufacturing Shares, British-American Tobacco rose 3d. to 105s. 3d., but Imperials fell 1s. to 100s. 3d. Courtaulds opened lower at 122s. 9d., but later met with heavy support at 124s. 6d., 124s. 9d., 125s. Bradford Dyers rose 2s. 6d. to 84s. 6d. x.d. Coats fell 7½d. to 58s. 3d. 58s., and the 6 p.c. £10 Preference 1/16 to 11⅛, but the "B" Preference repeated 22s. 6d. Fine Spinners eased 4½d. to 47s. 6d. Lever Brothers 7 p.c. Preference fell 4½d. to 20s. 6d., after opening at 20s. 4½d., while the 8 p.c. Preference repeated 19s. 9d., and Bleachers 69s.

In Trading, etc., Burke Ordinary fell 6d. to 62s. 6d., and the Debentures ⅛ to 8 for a small lot. Chartered rose 3d. to 29s., 29s. 3d., 29s. 1½d., and *Irish Times* 2nd Preference repeated 15s. 9d., as did also Yam Seng Rubbers at 4s. 1½d.

BUSINESS DONE AT ALL SESSIONS.

Nat. Loan (95¼) *95⅛ *¼	Parent Pref. (15/6) *15/6
Do. Deed ... (95¼) *95⅛	Alliance Gas ... (6 3/16) 6⅛
Compensation Stock (91⅛) 91⅛	Bleachers .... (69/-) 69/-
Consols .... (55¼) *55⅛	Dyers .... (82/-) 84/6
4½% War Ln. (95¾) 95⅞	Coats ... (58/7½) 58/3 8/-
5% do. ...... (101⅞) 101 13/16	Do. Pref. ...... (11⅛) 11⅛
4% do. ...... (101 1/16) 101 1/16	Do. B Pref. (22/6) 22/6
War Bonds '27 ...... 105¼	Courtaulds (124/-) 122/9 4/6 4/9 5/-
War Bonds '28 ...... 105¼	Spinners ... (47/10½) 47/6
Do. (Ser. 3) '28 ... 105¼	B.A.T. .... (105/-) 105/3
Land Stock 1921 (56 7/16) 56⅜	Imperial Tobacco (101/3) 100/3 */3
Do. 1933 ...... (58⅜) 58⅜	Lever 7% (20/10½) 20/4½ */6
Bank Stock (271¼) 271¼c	Do. 8% ...... (19/9) 19/9
Hibernian .... (7¾) 7⅞	Burke Ord. ... (63/-) 62/6
Mun. & Lein. ...... (7) 7 1/16	Do. Deb. .... (8⅛) 8
National .... (20⅛) 20⅛	Drummond Pref. (51/-) 51/-b
Dublin Distillers (20/-) 19/6b 20/-a	Yam Seng .... (4/1½) 4/1½
Guinness ... (66⅛) 65⅞ 6	Chartered .. (28/10½) 29/-c 9/3 /1½
Do. Pref. ...... (11⅜) 11⅜	*Irish Times* 6½% (15/9) 15/9
Marconi ...... (25/-) 25/3	Dunlops .... (23/3) 23/10½ /9 /10½ /9 /10½
G.N. Ord. ...... (28⅛) 28⅛	Do. New 23/7½
Do. Pref. .... (40) 40	
G.S. Ord. ... (17) *17 16⅞	
Do. Pref. ...... (25⅛) 25	
Do. Deb. ...... (50⅛) *50⅛	
Dublin Trams ... (5 13/16) 5⅞	
Do. Pref. .... (7½) 7⅜	

* Odd lot, b bid, a asked, c cash. (Last business done given in parentheses.)

IRISH BANKS' RATE.

Discount .... 5½ p.c. 6th Aug., 1925.
Deposit .... 2 p.c. 6th Aug., 1925.

STOCK EXCHANGE SETTLEMENTS.

Mining contango day ...		Sept. 21
General contango day ...	Sept. 8	Sept. 22
Ticket day	Sept. 9	Sept. 23
Account day	Sept. 10	Sept. 24

BELFAST.

Belfast Exchange opened the week in a quiet fashion. War Loan changed hands at 101⅞ and 101⅞, Funding Loan at 89, and 5 p.c. National War Bonds 1927 and 1928 at 105 1/16. In Railway Stocks, Great Northern Ord. was done at 28⅛. In Industrials, a small odd lot of Dunvilles was dealt in at 12. Robertson, Ledlie, Ferguson Pref. repeated the previous price, 7. Coats were done at 58s. 7½d. White, Tomkins, and Courage Ord. brought 24s. 6d. Dunlop Rubbers changed hands at 24s., 23s. 9d., and 23s. 10½d.; New Shares at 23s. 6d.; Imperial Tobacco Ord. at 100s., and Maypole Def. at 6s. 10½d. Belfast Ropeworks 5 p.c. Pref. 8.

LATEST CLOSING AND STREET PRICES.

CONSOLS, ETC.

Consols	55-56*	4½% Conv. Ln.	96⅛-97
War Ln. 3½%	96½-97½	4½ Treas. Bds.	101⅞-102½
do. 4½%	95⅝-96½	Irish Lnd. 2¾%	57-59
do. 5%	101⅞-101⅞	India 3%	57-58* −½
do. 4% (Tax Free)	101½-101¾	do. 3½%	66½-67½*
		do. 5½%	101-102
Fund'g L'n	88⅝-89¼ −⅛	do. 7%	102-104*
Victory Bds.	91¾-92½	Local Lns.	64-65½*
3½% Conv. Ln.	76-76⅛ −⅛	Sudan 5½%	106-108

COLONIAL GOVERNMENT STOCKS.

Aust. Com. 5½%	101-103	Nigeria 6%	112-114
do. 6%	102-104*	Q'sland 4, 1940-50	81-83*
Brit. Col. 4½ '41	83-85	do. 6% 1930-40	101-103
Canada 4%	89-91*	S. Africa 4% Cns	85-87*
do. 4½ 1920-5	99-100	do. 6%	104-106
Cape 3½ Cons.	79-81	S.A'stral'a 4, '40-60	82-4
Ceylon 6%	106-108	do. 6½%	104-106
N.S.W. 4½ '22-7	98-100	Victoria 4, '40-60	83-85*
do. 5½ 1922-7	100-102	do. 6½% 1922-5	100-2
do. 6½% 1930-40	104-6	W.Aus 5% '35-45	100-102
N. Zeal'd 4, '29	96-98	do. 6% 1930-40	101-103

BANKS.

Anglo S. Amer.	7⅝-7¾ +⅛	Lloyds	61/9 62/3 −/1½
Australasia	13⅞-14⅛	Midland	8⅝-8⅞
Bank N.S.W.	39-39½	Nat. Dis. B	8¾-9¼
Do. N.Z.	2⅝-2⅞	Nat Prov (£4)	11⅛-11½
Barclays A	8⅝-8⅞	Royal of Can	49-51*
Brit. Overseas	5⅛-5⅜	Stand. S.A.	10⅞-11⅛
Can. of Com.	43-45* +½	Un. Australia	14½-14⅞*
Char. of India	20-20½ +⅛	Westminster	18⅝-18⅞
Hong Kong	131-134		

FOREIGN BONDS (M.U.—Aug. 25)

100	Argentine 1886	99	101	
78¾	Do. 4 p.c. Rescissions	79	81	
90	Do. 5 p.c. 1909	90	92*	
48	Brazil 4 p.c. 1889	48	50	
89¼	Do. Funding, 1908	89	91	
77¾	Do. 5 p.c. 1914	77	79	
88¾	Chinese 5 p.c. 1896	91	93	+2
74¾	Do. 4½ p.c. 1898	75	77*	+1
61	Do. 5 p.c. 1912	65	67	+1
104¾	Czecho-Slovakia Bonds	105	107	
83¾	Egyptian Unified	83	85	
18⅛	French Loan	18	19	
12½	Do. 4 p.c.	14	15	
12/6	German 3 p.c.	½	¾	
100¼	German 7 p.c.	101	102	
91½	Greek Loan	92½	93½	
96½	Hungarian 7½% Ster.	96½	97½	
15	Italian Rentes	15	17	
85¾	Japan 4 p.c. 1905	85	88	
88	Do. 6 p.c. 1924	88½	89½	
36	Mexican 5 p.c. '99	40	50	
37	Do. 6 p.c. 10-Y. Treas.	40	50	
3¾	Peruvian Corporation	3½	4¼	
32¼	Do. Pref.	33¼	34½	+⅛
98	Do. Deb.	98	100	
26¾	Portuguese 3 p.c.	26	28	
—	Spanish 4 p.c.	62	66	
16	Turkish Unified	15½	16½	
65¾	Uruguay 3½ p.c.	64½	65½	

BRITISH RAILS.

88¼	Great Western	86	87	−½
—	Do. Cons. Pref.	93	95*	
78¾	Ldn. Mid. & Scot. Ord.	75	76	−1
—	Do. 4 p.c. Pref.	72	74	
—	Do. 4½ p.c. Red. Pref.	98	101	
—	Do. 5 p.c. Red. Pref.	97	99	
—	Do. 4 p.c. Pref. 1923	70	72	−1
50¼	Ldn. North-East. 5 p.c. Pref. Ord.	56	57	−½
21	Do. Def. Ord.	19½	20	−½
—	Do. 4 p.c. 1st Pref.	70	72	
—	Do. 4 p.c. 2nd Pref.	65	67	−1
68¾	Metropolitan	67	68	
—	Do. 5 p.c. Pref.	90	93*	
44½	Do. District	43	44	
75¾	Southern Pref. Ord.	73½	74½	
41¼	Do. Def. Ord.	39½	40½	
38½	Do. "A"	37	38	−½
7½	Do. "B"	7	8	
2⅛	Underground Electric	2⅜	2⅝	
98½	Do. Income Bonds	95	97	
103	Do. 6 p.c. Debs.	102	104*	

COLONIAL AND FOREIGN RAILS.

89	Antofagasta	89	91	
—	Argentine G.W. Ord.	82	84	
—	Bahia Blanca	80	82	
—	Brazil Railway Common	⅜	½	
91¼	Buenos Ayres Gt. S.	89	91	
84¾	Buenos Ayres and Pacific	82¼	84½	
77½	Buenos Ayres and W.	74	76	
148½	Canadian Pacific	146	148*	
77¾	Central Argentine	75	77	−½
71	Central Uruguay	69	71	
15⅞	Cordoba Central	15½	16½	
50	Do. 1st Pref.	59	61	
37½	Do. 2nd Pref.	34	36	−½
38	Entre Rios	37	39	
—	Do. 6 p.c. Pref.	81	83	
—	Grand Trunk Pac. Deb.	39	42	
—	Grand Trunk 4 p.c. Guar.	79	81	
—	Do. 4 p.c. Perp. Deb.	79	81	
32¼	Leopoldina	32	34	
8½	Mexican Rails	8	9	
20½	Do. 8 p.c. Pref.	26	28	
9½	Do. 6 p.c. Pref.	13	15	
165	San Paulo Ord.	166	169	
100	United Havana	98	100	−½
—	Uruguay Northern Debs.	21	23	

AMERICAN RAILS.

—	Atchison	125	127	
—	Baltimore	82	84	+2
—	Chesapeake	108	110	+2
—	Chicago, Milwaukee	8	10	
34½	Erie	32	34	+1
—	Do. 1st Pref.	41	43	
—	New York, Ontario	30	32	+1
109	Southern Common	107	109	
—	Do. Pref.	94	96	
—	Southern Pacific	100	102*	
147½	Union Pacific	145	147*	+2

TELEGRAPHS.

24	Anglo-American Def.	23¾	24	
1¼	Marconi Wireless Ord.	1⅜	1½	+ 1/16
1⅛	Do. Pref.	1⅛	1⅛	+ 1/16
—	Do. Debs.	103	104	+ ½
17/6	Do. Marine	17/6	18/0	+0/3
4/6	Do. Canada	4/9	5/3	+0/4½
—	Oriental Telephone	1⅛	2⅛	
10½	Radio Corporation	10¾	11	
9¼	Do. Pref. ($50)	9⅛	9¾	

BREWERIES AND DISTILLERIES.

18/0	Allsopp £1 Shares	⅞	1⅛	
91	Do. 5 p.c. Pref.	90	93	
—	Bass, Ratcliff 5 p.c. Pref.	85	88	
44/6	Do. Ord.	2¼	2⅜*	
59/6	Distillers Ord.	2⅞	3	
675	Guinness	650	670	
—	Do. Pref.	114	119*	
23/6	Peter Walker Ord.	22/0	23/0	
43/0	South African Breweries	2⅛	2¼*	
21/0	Walker (John) Pref.	21/6	22/6	
315	Watney Combe Def.	333	338	

FOODSTUFFS AND STORES.

27/0	Aerated Bread	27/0	28/0	
45/3	Bovril Def.	46/3	47/3	−0/3
2/1½	Crosse and Blackwell	2/4½	2/10½	
19/9	Lipton	19/0	20/0	
1⅝	Lovel and Christmas	1⅝	1¾	
3⅜	Lyons (J.)	3⅞	4	
—	Mackintosh (J.) Pref.	24/1½	24/7½	−/10½
6/7½	Maypole Def.	6/9½	6/10½	−0/1½
—	Smithfield Arg. Meat	⅝	⅞	
2⅞	Spratt's Patent	2¼	2⅜*	
—	Union Cold Storage Pref.	20/0	21/0	
20/6	Van Den Berghs	⅞	1⅛	
—	Do. Pref.	4¾	5⅛*	

SHIPPING.

11/0	Cargo Fleet	10/6	11/6
—	Court Line	27/0	29/0
—	Cunard Ord.	16/3	17/3
18/3	Elder Dempster 6 p.c. Pf.	18/3	19/3
—	Furness Withy	28/0	30/0
—	P. and O. Def.	255	275
—	Royal Mail Ord.	86	89

IRON AND STEEL.

13/6	Armstrong (W. G.)	12/6	13/6	
8/9	Cammell Laird	8/0	9/0	
9/3	Dorman Long	8/9	9/9	
14/0	John Brown	13/9	14/9	
9/0	Do. (15/- paid)	8/3	9/3	
12/0	Pease and Partners	12/0	13/0	
41/9	South Durham Steel	2⅛	2¼	
29/6	Siemens	29/0	30/0	
5/0	United Steel	4/6	5/6	
7/0	Vickers Ord.	6/9	7/9	+0/3
—	Weardale Iron C.P.O.	[illegible]	[illegible]	

LAND AND INVESTMENT.

—	Aboukir Land	1⅛	1⅜	
25/0	Argentine Land Invest.	1⅛	1⅜	
26/3	Do. Southern Land	1⅛	1⅜	
12/0	B.N.B. Land	12/0	13/0	
22/6	Forestal Land	22/0	23/3	
5¾	Hudson's Bay Ord.	5⅜	5⅝	−⅛
20/6	Niger Pref.	[illegible]	[illegible]	
8/6	Pekin Syndicate	8/0	9/0	
26/0	Rio Negro Lands	1⅛	1⅜	
7¾	Sudan Plantations	7⅛	7⅜	+⅛

NEWSPAPERS.

6⅛	Assd. Newspapers Def.	6⅛	6⅜	+ 1/16
74/6	Allied News Ord.	34/3	35/3	−0/3
6⅛	Daily Mirror Ord.	6	6¼*	
3⅛	Sunday Pictorial Ord.	3⅛	3⅛*	− 1/16

NITRATES.

19¾	Alianza	19¼	19¾
6½	Lautaro Nitrate	6¼	6½
27/0	Lagunas Nitrate	23/6	24/6
2⅛	Liverpool Nitrate	2¼	2⅜
3⅛	London Nitrate	3⅛	3⅛
28/0	Rosario Nitrate	27/0	28/0
1⅝	Santa Rita Nitrate	1½	1⅝
2⅛	Santiago Nitrate	2¼	2⅜
12/6	Tarapaca Nitrate	11/6	12/6

TEXTILES AND STORES.

8/7½	Amalgamated Cotton	7/6	8/0	−0/3
[illegible]	Bleachers	68/6	69/6	
81/0	Bradford Dyers	84/0	85/0*	+2/0
8/6	British Celanese Ord.	8/9	9/3	
35/6	Calico Printers	35/6	36/6	
59/3	Coats	58/3	59/3*	
6¼	Courtaulds	6⅛	6⅜	+ 1/16
55/0	English Sewing Cotton	2⅝	2¾	
47/9	Fine Spinners	47/0	48/0	
35/0	Grouts	2⅛	2⅜	
44/0	Harrods	44/0	45/0*	
21/4	Hollins (Wm.)	1⅛	1⅜	
—	Linen Thread Ord.	1⅞	2*	
33/0	Lister Ord.	33/9	34/9	
—	Selfridge 6 p.c. Pref.	1⅛	1⅜	

OILS.

4¾	Anglo-American	4⅝	4⅞	
1⅛	Anglo-Ecuadorian	1¾	1⅞	+ 1/16
1⅛	Anglo-Egyptian "B"	1⅞	1⅞	− 1/16
24/9	Anglo-Persian 8 p.c.	24/3	24/9	+0/3
25/0	Do. 9 p.c. 2nd Pref.	24/7½	25/1½	+0/1½
3⅛	Do. Ord., issued 34 p.c.	3⅛	3⅜	+ 1/16
93	Do. 5 p.c. Deb.	92½	93½	
2¾	Apex Trinidad	2⅝	2⅞	
1⅛	Attock	1⅛	1⅛	+ 1/16
—	Brit. Borneo Pet. (10/-)	¾	⅞	
6/9	British Burmah (8/-)	6/6	7/0	
18/10½	British Controlled	17/7½	18/10½	
18/9	Do. Pref.	18/6	18/9	
3	Burmah	4⅝	4⅞	
26/3	Do. 8 p.c. Pref.	26/3	26/9	
1/10½	Caltex	1/9	2/0	
6/6	Dacia Romano	6/0	6/6	
5⅛	Eagle Transport	5⅛	5⅜	
100¼	Do. 7 p.c. Notes	100⅛	101¼	
101¼	Do. Bearer	101⅛	102¾	
14/3	Kern River (10/-)	13/9	14/3	−0/1½
6⅛	Lobitos	6⅛	6⅜	+ 1/16
18/4½	Mexican Eagle	17/6	18/0	
14/7½	Do. 8 p.c. Pref.	13/3	14/3	
14/6	Do. 7 p.c. 1st Pref.	14/10½	15/4½	+0/1½
4/3	North Caucasian (10/-)	4/0	5/0	
3/0	Oropuche (4/- sh. f.p.)	2/6	2/9	
18/9	Phoenix	18/4½	18/10½	
30⅞	Royal Dutch	30⅞	31⅜	
4¼	Shell Transport	4⅛	4¼	
9⅛	Do. 5 p.c. Pref. (£10)	9⅛	10	
25/3	Do. 7 p.c. Pref.	25/0	25/6	+0/1½
1/6	Spies (10/-)	1/4½	1/10½	−0/1½
10/4½	Steaua Romana	11/3	11/9	+1/0
5/3	Tankers Pref.	4/9	5/3	
2⅞	Trinidad Central	[illegible]	[illegible]	
2⅜	Trinidad Lease	[illegible]	[illegible]	
6/0	United Brit. Trinidad	5/7½	6/1½	−0/1½
4/0	Ural Caspian	3/9	4/9	−0/3
2¼	V.O.C. Holdings	2⅛	2⅜	
2½	Do. 7 p.c. Pref.	2⅛	2⅜	

RUBBERS.

3/3	Amal. Rubber	3/4½	
56/9	Anglo-Dutch	57/6	−0/3
5/6	Anglo-Java	6/0	
1⅜	Anglo-Malay	31/3	−0/6
6/4½	Bertam Cons.	7/2¼	+0/0¾
4/9	Bukit Mertajam	5/1½	
2/10½	Bukit Sembawang	3/3	
1⅛	Buntar	28/9	+0/1½
20/0	Damansara	22/6	
35/0	Grand Central	38/0	−0/1½
2⅜	Highlands	47/6	+0/3
24/3	Jugra Land	27/0	
3/3	Kamuning	3/7½	+0/2½
7/0	Kepong	8/2½	
3⅛	Kuala Lumpur	70/7½	
1⅝	Kuala Muda	35/4½	−1/7½
1⅞	Labu	40/0	+0/1½
2	Linggi	44/0	+1/4½
4/6	London Asiatic	5/1½	
3⅛	Malacca	66/3	+0/6
47/0	Malayalam	47/7½	−0/1½
4/9	Merliman	5/6	
2⅜	Mooply Valley	46/9	−0/9
45/0	Rubber Trust	46/3	−0/6
1⅞	Seafield (New)	37/9	−0/6
2⅛	Sendayan	47/0	
2⅛	Sialang	61/3	
24/6	Straits Rubber	27/0	−0/7½
5/1½	Sumatra Para	5/10½	
28/6	Tali Ayer	29/4½	−0/3
2⅜	Tandjong	62/3	−0/3
30/0	Tandjong Malim	62/3	
5/3	United Serdang	6/0	
4⅜	United Sua Betong	92/6	+0/3
17/0	Vallambrosa	18/6	+0/1½

Allagar	2/4½	−0/0¾	Manch'ter N.B.	36/9	
Ampat	6/6		Mendaris	36/3	+0/1½
Anglo-Sum	77/6	+0/7½	N. Hummock	25/9	+0/6
Bah Lias	30/10½		P.P.K. (C'yl'n)	31/6	
Baru (Java)	60/3		Pataling	27/6	−1/0
Batu Tiga	55/10½	−0/4½	Pegoh	60/0	−0/7½
B.N.B.R. Trst	14/3		Pilmoor	35/7½	+0/7½
Bukit Cloh	7/9		Ratanui	42/6	+0/3
Bukit Rajah	34/6	+0/1½	Rim Malacca	4/6	
Castlefield	8/4½		Rub. E. Johore	32/1½	+1/0
Ceylon Timber	6/1½		Sapong	55/9	
Cicely	8/6		Sapumalk'de	28/1½	−1/0
Dennistown	3/6	−0/1½	Sekong	16/6	
Eastern Trust	28/6		Selangor	5/9	
Gadjah	8/9		Sepang Sel.	28/3	−0/3
Gen. Ceylon	48/3	−0/7½	Serdang C'nt'l	39/9	−1/6
Glenbervie	4/1½		Soember Ajoe.	3/1	
Glenshiel	26/3	−0/3	Sumatra Con.	41/9	
Golden Hope	35/7½	+0/10½	Sungei Choh.	28/1½	+0/10½
Java Amal.	35/9		Sungei Kapar	6/1½	
Kapar Para.	50/6	+0/9	Sungei Kr. Pf.	53/6	
Kasintoe	37/3	−0/6	Taiping	2/4½	
Kepitigalla	3/1½	−0/1½	Tamiang	42/1½	+0/3
Kombok	4/2½	+0/1	Tebrau	58/1½	
Kwaloe	4/3¾		Telogoredjo	80/3	−0/6
Langkat Sum	47/6	+0/6	Tempeh	2/3½	−0/0¾
Ledbury	52/3	+1/0	Un. Temiang	4/1½	−0/1½
Loengoer	2/11½	−0/0¾	Yam Seng	4/2¼	+0/2¼
Membakut	30/0	−0/4½			

TEAS.

Amal. Estates	37¾	− ⅛	E.I. & Ceylon	57/6	+0/7½
Anglo-Ceylon	46/6	−0/6	E. Assam	56/0	−0/3
Assam Co.	42/0		East Produce	83/9	+1/3
Assam Cons.	15/8¼	+0/2½	Empire	56/3	−1/6
Assam Dooars	35¾	− ¼	Galaha Ceylon	40/9	−0/9
Assam Front'r	28/10½	−0/7½	Imperial	44/3	
Aso. T.E. Cy'ln	42/3		Jhanzie	78/9	+0/7½
Borelli	79/4½		Jokai	82/0	−0/6
Brahmapootra	78¼		Jorehaut	81/3	+0/7½
British Assam	77/6	−1/6	Lungla	30/0	+0/4½
Brit. Indian	65/6	+0/1½	Majuli	58/9	+1/6
Cachar & Do'ar	53/0		Moabund	58/9	+0/7½
Ceylon Plant.	5⅜		Nedeem	59/0	+0/3
Chubwa	82/6	+0/10½	New Sylhet	72/6	
Chulsa	41/3		Peacock & Nil	4/0	+0/0¾
Con. Tea & L.	28⅛	+ ⅛	Pounmudi	3/9	−0/2¼
Darjeeling Co.	40/0	−0/4½	Rosehaugh Cey	32/0	−0/4½
Deundi	18/4½		Singlo	54/4½	
Dimbula Val.	63/1½	+0/9	Tea Share Trust	27/0	−1/0
Dooars	65/9	−1/9	Travancore	93/9	
Doom Dooma	90/6	+0/6	Up. Assam	46/10½	

MISCELLANEOUS INDUSTRIALS.

20/6	African and East. Trade	30/0	31/0	
3⅛	Anglo-Argentine 1st Pref	3¼	3½	
15/3	Associated Cement	15/9	16/3	−0/3
16/3	Do. Pref.	16/6	17/0	
38/9	Borax Con. Def.	36/3	37/3	−0/3
68	Brazilian Traction	74	76	+3
27/6	British Portland Cement	29/6	30/6	
—	British Glass	0/3	0/9	
14/3	B.S.A.	14/3	15/3	
27/0	British Oil and Cake	26/0	27/6	−0/3
86	Brit. Col. Electric Rail.	87	90	
—	Do. 4½ p.c. Debs.	88	91	
104/6	Brit.-Amer. Tobacco	104/3	105/3	−0/3
37/6	Brunner Mond	37/0	38/0	
30/0	Bryant and May	2⅛	2⅜	
—	Carreras	11¾	11⅞	−⅛
23/6	Dunlop Rubber	23/7½	23/10½	+0/3
103	Do. Deb.	102	106*	
—	Do. Amer. Tire Deb.	104	106*	
—	English Electric	18/0	19/0	−0/6
—	Finlay (James)	3⅛	3⅜	
26/4½	General Electric Ord.	26/6	27/6	
—	Do. Debs.	104	108	
—	Gramophone Ord.	1⅛	1⅜	
102/0	Imperial Tobacco Ord.	100/0	100/6*	
20/6	Lever 7 p.c. Pref.	20/6	20/9	
—	Lever 7 p.c. Debs.	101	106	
—	Lever 5 p.c. Debs.	91	93	
17	Mexican Trams	18	20	
—	Do. Bonds	59	62	
65½	Do. L. and P. Bonds	69	72	+1
26/3	Nobel Ord.	25/3	26/3	−0/9
21/1½	Do. Pref.	20/9	21/9	
—	Do. Def.	11/0	11/6	−1/3
2	Parent Trust Def.	1⅞	2⅛	
21/0	Do. Ord.	1	1⅛	
27/6	Platt Bros. Ord.	30/0	31/0	+1/6
—	Prov. Cine 7½% Pf.-Ord.	½	¾	
31/3	Rolls Royce	1⅛	1¼	−/10½
28/9	Salt Union	27/6	28/6	
94½	San Paulo Tram Deb.	95	99	
—	Shawinigan Water Debs.	102	107	
11¼	Swedish Match "B"	11⅛	11⅜	
—	Taylor's Service	22/9	23/3	
—	Tilling Ord.	2⅛	2⅜*	
—	Do. 5½ p.c. Cum. Pref.	4	4½	
—	United Alkali	1⅛	1¼	
27/9	Wallpaper Def.	29/1½	29/7½	−0/1½

* Ex div. † Ex rights. ‡ Cum div. § Ex bonus.

MINING REPORTS.

Tanganyika Concessions.—Copper output of Union Minière du Haut, Katanga, for August, 9,076 tons.

Kaduna Syndicate.—Output of tin ore for August 26 tons.

Kaduna Prospectors.—17 tons.

Lower Bisichi Nigeria Tin Mines.—Cabled output for August, 8½ tons.

Selukwe Gold Mining and Finance Company.—Shan States Silver Lead Corporation.—Progress report dated 11th August:—"Ore treated, approximately, 1,200 tons; produced 163 tons concentrates, averaging 10 per cent. lead metal. 283 feet level winze at depth of 335 feet from surface intersected ore body, dipping slightly N.E., of great importance to the future of the mine. North lode developments are satisfactory. 300 feet level, one cross-cut is in good ore."

AUSTRALIAN WOOL SALES.

At the wool sales held at Sydney yesterday 10,041 bales were offered, of which 9,173 were sold. Private sales consisted of 824 bales. The market showed little change from the conditions prevailing last week. Finer descriptions were sold at prices on a par with late rates, under good competition, chiefly on Continental account. Very faulty and indifferent wools were dull and irregular. There was keen Continental competition for cross-breds at full late rates. The small proportion of new clip wools met with full competition. Bradford bidding was quiet. Greasy merino realised 31½d.

LONDON MINING MARKET STEADY.

SOME BRIGHT SPOTS.

During the greater part of the day members were occupied with technicalities in connection with the settlement, and as the accumulation of public orders over the week-end was small, business was far from brisk. The tone kept very steady, and here and there bright spots were observable. Kaffirs generally were quite firm, and it is evident that a more optimistic feeling prevails in this market, which is not too well supplied with some of the better class shares. Generals and West Rand Consols were again features, on the excellent nature of the developments in the property of the latter, though closing below the best of the day. Rand Mines were harder, and bidding for Geduld, New State areas and several others was in progress. The Cape bought Witwatersrand Deep and Village Deep, but otherwise that centre was doing little, while Paris was content to hold a watching brief. East Rands were in request and higher, as were also Central West, while Mozambique strengthened. The Platinum descriptions were dullish, and Transvaal "Devels," Hendersons, and Hendies Plats were all inclined to droop, but late in the day a rather better tendency developed, and it was reported that the forced selling on Cape account had ceased.

There was not much life in the Rhodesian department, and Cam and Motor and Tanks receded, the latter in spite of the news of the August output of the Union Minière of 9,076 tons of copper, which is at the rate of well over the expected 100,000 tons per annum. "Zams" also fell back, but Chartered held their ground. In the Diamond section interest centred mainly on Consolidated Diamonds, which were in strong demand on dividend anticipations. In well-informed quarters it is stated that the dividend for the year will definitely be in excess of 2s. promised by the chairman at the meeting in May last. The options were also being freely absorbed, it being realised that they are relatively cheap, seeing that they entitle houders to take up shares at par until October, 1929. De Beers slipped back a trifle, but other shares in this market were unaltered. The price of tin further rose £1 7s. 6d. to £257 2s. 6d. per ton, and the share market was active, though, individually, the gains were not large. Rio Tinto, in the Copper list, were harder, and there was some buying of Messina, which, however, failed to affect the price to any quotable extent. Closing prices:—

SOUTH AFRICAN.

M.U.	Sept. 7.		
1⅛	Anglo-Amer. Corp.	1 7/16-1½	
14/3	Anglo-French	14/0-14/6	−0/3
3⅝	Brakpan	3¾-3 13/16	− 1/16
15	Cent. Min'g (£8)	14⅞-15⅛	− ⅛
11/3	Central W'st (5/)	11/4½-/10½	+/4½
2¾	City Deep	2⅝-2 11/16	
1⅛	Con. Goldfields	1 3/32-1 5/32	
13/3	Cons. Main Reef	13/0-13/6	
16/9	Con. M. Sel. 10/	16/6-17/0	
2⅝	Crown Mines (10/)	2 9/16-2 11/16	
16/0	Durban Deep	15/9-16/3	
9/3	E. Rand Prop.	9/9-10/6	+0/9
3¼	Geduld	3¼-3 5/16	+ 1/16
25/6	Gen. Mining	25/6-26/0	+0/6
11/6	G. M. Investment	11/9-12/3	+0/3
7¾	Gover'ment Mines	7 9/16-7¾	− 1/16
7/6	Hendies Plat. (5/)	7/0-7/6	−0/3
5/6	Hendersons (5/)	5/4½-/7½	−/1½
48/0	Johan'burg I'vst.	48/0-48/6	
5/3	Kleinfontein	5/0-5/6	
14/6	Knight's	14/0-14/6	
20/0	Langlaagte Est.	19/9-20/3	
⅞	Lydenburg Plat.	⅞-15/16	
3 11/16	Meyer & Charlton	3⅝-3 11/16	
4¼	M'derfontein (10/)	4⅛-4⅜	
1½	Modder B (5/)	1 15/32-1 17/32	
2 1/16	Modder Deep (5/)	2-2 1/16	
⅞	Modder East	¾-13/16	
[illegible]	New State Areas	[illegible]	+ 1/16
4/6	Nigel	4/0-5/0	
6/6	Nourse Mines	6/3-6/9	+0/3
3 3/32	Rand Mines (5/)	3 3/32-3 5/32	+ 1/32
17/3	Randfontein	17/0-17/6	
1¼	Rob'son D A (1/)	1-1⅛*	
[illegible]	Robinson Dp. B.	[illegible]	
10/3	Rose Deep	10/0-10/6	
[illegible]	S.A. Gold Trust	[illegible]	
23/9	S.A. Towns (10/)	23/6-24/0	
2⅝	Springs Mines	2 11/16-2¾	
15/3	Sub Nigel	15/0-15/6	
3⅜	Trans. and Del. B.	3¼-3 7/16	
4⅜	Trans. Con. L. (10/)	4⅜-4 7/16	
1 11/32	Trans. Devel.	1 5/16-1 11/32	− 1/32
47/3	Union Corp (12/6)	47/0-47/6	
21/3	Van Ryn	21/0-21/6	
3	Van Ryn Deep	3-3 1/16	
25/0	Vereeniging	24/9-25/3	
10/9	Village Deep	10/3-10/9	
15/3	West Rand Con.	15/3-15/9	+0/9
27/0	West Springs	26/9-27/3	−0/3
1¼	Wit'ersrand Deep	22/9-23/9	+0/6

RUSSIAN.

5/6	Russo-Asiat. Cns.	5/1½-/4½	
4/6	Russian Mining	4/3-5/3	
¼	Siberian Props.	5/0-6/0	
¼	Spassky	3/16-7/16	

RHODESIAN.

M.U.	Sept. 7.		
7/6	Bechuanaland Ex.	7/3 7/9	
11/0	Beira Town Sites	10/9-11/9	
6/7½	Bwana M'Kubwa	6/6-6/9	
2 11/16	Cam and Motor	2 19/32-2 21/32	− 1/32
29/3	Chart'd B.S.A.	29/1½-29/4½	
1/0	Falcon	0/9-1/3	
20/3	Gaika Gold	19/9-20/9	
10/1½	Globe & Phoenix (5/)	9/9-10/3	−0/3
7/4½	Gold F. Rho. (10/)	7/1½-7/4½	
¾	Lonely Reef	11/16-13/16	
1¾	Rezende	1 11/16-1 13/16	
4/1½	R. Broken Hill (5/)	4/0-4/3	
10/0	Selukwe (2/6)	9/10½-10/1½	−0/3
1⅛	Shamva Mines	1 3/16-1⅞	
⅞	Sherwood Starr (5/)	[illegible]	− 1/32
2⅝	Tanganyika	2 19/32-2 21/32	− 1/32
48/0	Vic. Falls Ord.	2⅜-2 7/16	
32/0	do. Pref.	21/6-32/6*	
1 1/16	Wankie Col. (10/)	1 1/16-1⅛	
5/9	Willoughby	5/7½-5/10½	
36/0	Zambesia Expl.	35/6-36/0	−0/6

DIAMOND.

⅞	Angola Diamond	13/16-15/16	
22/6	Con. D.S.W.A.	22/7½-23/1½	+7½
12⅝	De Beers Def.	12⅝-13	− 1/16
12⅜	do. Pref.	12⅝-12¾	
4½	Jagersfontein	4 7/16-4½	
⅞	N. Val. River	13/16-15/16	
7	Premier Pf. (5/-)	7-7¼	
12/6	West African	12/3-12/9	

AUSTRALIAN.

1⅛	Amal. Zinc	1⅛-1 3/16	
1/6	Associated (4/)	1/6-2/0	
24/0	Broken Hill Prop.	23/6-24/6	
3⅜	B. Hill Sth. (New)	3 5/16-3 7/16	
1 13/32	Electro Zinc Pref.	1⅜-1 15/32	
5⅛	North Broken Hill	5¾-5⅞	
18/1½	Sulphide Ord.	17/9-18/9	
12/0	South Kalgurli	12/0-13/0	
35/7½	Zinc Ord. (10/-)	35/6-36/6	+0/6
3½	do. Pref.	3 7/16-3 9/16	

WEST AFRICAN.

13/3	Ashanti Gold (4/)	13/3-13/9
9/10½	Fanti Cons. (8/)	9/6-10/0
14/9	Gold Coast Amal.	14/6-15/0
3/10½	Taquah & Abosso	3/9-4/3

TIN.

M.U.	Sept. 7.		
14/1½	Anglo-Con. (10/-)	14/0-14/6	
3 7/16	Aramayo Mines	3⅜-3½*	
10/0	Bauchi Ord. (10/)	10/0-10/6	+0/1½
14/4½	do. Pref (10/)	14/9-15/3	+0/9
9/7½	Bisichi	9/9-10/0	+/4½
2 3/16	Gopeng	2 5/32-2 7/32	
38/0	Ipoh	37/6-38/6	−0/3
16/9	Kaduna Synd (5/)	16/0-17/0	
2⅝	Kamunting	2 11/16-2⅞	
1 15/16	Kramat Pulai	1 31/32-2 1/32	+ 1/16
4¼	Malayan T.D.	4 13/32-4 15/32	− 1/32
14/0	Mongu	14/0-14/6	+0/3
1 9/32	Naraguta	1 3/16-1 5/16	+ 1/32
11/9	Pahang (5/-)	11/6-12/0	
1⅜	Rambutan	1 3/16-1 5/16	
2⅝	Renong	2 19/32-2 21/32	
14/10½	Ropp (4/ Shs)	14/9-15/0	/1½
4 15/16	Siamese	4 15/16-5	+ 1/32
2/0	South Bukeru (5/)	1/9-2/3	
41/0	Tavoy	40/9-41/9	+0/3
3 1/16	Tronoh	3 1/32-3 3/32	

COPPER.

13/6	Arizona (5/-)	9/16-11/16	
⅛	Mount Elliott (£5)	⅛-3/16	
22/3	Mount Lyell	21/6-22/6	
7/6	Mount Morgan	7/0-8/0	
1⅛	Namaqua	1 7/16-1⅝	
42¾	Rio Tinto (£5)	41½-41¾	+ ⅛
7/6	S. American (2/)	7/3-7/9	

MISCELLANEOUS.

9/0	Brit. Platinum	9/0-9/6	
17/3	Burma Corp.	17/3-17/6	+/1½
8/3	Champion Reef	8/3-8/9	+0/3
2⅛	Chosen Synd "A"	2⅛-2⅜	
—	Colombian Props	19/6-20/6	
1/3	Corderoy Synd.	1/0-1/6	
2	Huronian Belt	1 15/16-2 1/16	
6/6	Keeley Silver	6/4½-/7½	−/1½
7/0	Kirkland Lake	7/0-7/6	
2⅛	Mexico Mines	2 3/16-2 5/16	
3⅛	Minerals Separ't'n	3-3¼	
11/6	Min. Crp. of Can.	11/3-11/9	
14/6	Mysore (10/-)	14/0-15/0	
7/6	Nat. Min. (8/-)	7/6 7/9	+/4½
7/9	Nundydroog	7/0-8/0	
15/9	Ooregum	15/3-16/3	
4/0	Oroville	3/6-4/6	
15/0	St. John Del Rey	14/3-15/3	−0/9
25/6	San Francisco (10/)	25/6-26/0	+0/6
10/0	Santa Gertrudis	10/0 10/6	+0/6
—	S. Amer. G. Areas	[illegible]	
4/9	Vipond	4/6-5/0	
1¼	Waini Gold	1¼-1⅜	

* Ex. Dividend † Ex. Rights.

PRODUCE AND FOOD MARKETS.

CATTLE.

BIRKENHEAD.—Supplies—1,000 Irish cattle and 4,500 lambs. A slightly larger supply of cattle met a steady demand for best qualities, but other classes were extremely slow. Bullocks made 9½d. to 9¾d., choice heifers 10¼d. Very lagre supply of lambs: trade slow, Friday's top quotation of 1/3 for choice sorts being almost impossible to obtain. Heavy arrivals of Canadian cattle are due this week. Birkenhead dressed beef—Trade fair, sides making from 8½d. to 9d., exceptionally 9¼d. per lb.

HULL.—Beef lower in price and slower trade. Best beef 13/9, seconds 12/9, cows 10/- to 12/- per stone. Lambs 1/- to 1/4½ per lb., young sheep 1/2, ewes 10d. to 1/-; small pork 14/- per stone, large 11/6 to 12/-, bacon pigs 11/6. Beasts, 612; pigs, 503.

LONDON (Metropolitan).—Entries of fat beasts were lighter by 75 head, compared with previous Monday, and with a much better demand prices were generally 2d. per stone dearer. Devons sold 7/4 to 7/8, Herefords 7/2 to 7/6, Shorthorns 7/- to 7/4, and Irish 6/10 to 7/2. Sheep supplies were about on a par with last week, and a good trade resulted at late rates. 8-stone wethers from home and midland counties ruled at 10/-, 9-stone do. 9/4, Kent ewes 6/- to 6/8, and lambs realised 11/4 to 12/-, as to quality, per stone of 8lbs. to sink the offal. Total supplies—394 beasts, 1,756 sheep and lambs.

MANCHESTER PIG.—Irish shipments for the week ending August 22nd again show a falling off, totalling 132, against 156 the previous week, and 329 the corresponding period last year. Spot supplies again smaller, owing to cooler weather. All descriptions in good request, prices tending upwards. Sows scarce and nominal. First quality porkers 18/6 to 19/-, baconers 18/- to 18/6 per score.

NEWCASTLE.—Larger supplies of cattle, trade little slower, but last week's prices firm. First quality 15/6 per stone, others 12/- to 12/6, cows 10/- to 11/-. Few more sheep and lambs on offer; good demand, last week's prices being firm. Lambs 1/2 to 1/4 per lb.; young sheep 1/2 to 1/3, ewes 8d. to 10d. Pigs dearer; porkers 13/6 per stone, bacon pigs 12/6 to 13/-, sows 9/6 to 10/-. Cattle, 747; sheep, 3,366; pigs, 521; calves, 28.

GRAIN.

FLOATING GRAIN CARGOES (The Baltic).—WHEAT.—A dull tone pervaded the market for cargoes, but there was no undue pressure to sell and rates remained at about previous levels. No. 1 Northern Manitoba October sellers 53/9, No. 2 do. 51/9; Rosafe (62½lbs.) Australian afloat 60/3, West do. 60/9; Rosafe (62½lbs.) afloat 57/6, January-February 52/6; choice white Karachi loading 53/3, South Russian (61½lbs.) November 50/-. Parcels quietly steady; No. 1 Northern Manitoba September sold 55/6, October-November 51/9; No. 2 hard winter Oct 52/9, Rosafe (62½lbs.) sept. 55/-, choice white Karachi afloat 59/6 per 480lbs. MAIZE—Cargoes dull and the turn easier. The Anastassia Sfyrria, 2,865 tons Dan.-Gal.-Fox. Yugo-Slav, 27th August bill of lading, sold 40/6; Plate steamers afloat sellers 38/6 to 38/9, August-September, also September-October, 38/6; October-November 38/7½. Parcels steady; Plate July-August sold 37/6, August-September, also September-October. No. 3 Canadian Western BARLEY dull; parcels 37/3 per 480lbs. October 30/1½. Algerian Tunisian afloat 34/- per 400lbs. OATS quiet; Plate afloat sellers 24/9, September-October 24/3, January-February 24/-; No. 2 Canadian Western September 27/3, No. 3 do. 24/6, No. 2 white clipped American (38lbs.) September 22/- per 320lbs.

MARK LANE CORN.—There was a fair attendance of buyers at the week's opening market, and a moderate trade resulted at recent level of prices. WHEAT remains quiet; No. 1 Northern Manitoba ex ship quoted 67/6, No. 2 do. 66/6, No. 3 65/3, Australian 62/6, Rosafe (63½lbs.) ex ship to arrive 61/6, all per 495lbs. English new quoted 11/4 to 11/8 per 112lb. f.o.r. FLOUR quietly steady; London standard grade quoted 49/-, patents 51/- to 52/-, town whites 49/- per sack delivered in home counties, with 6d. to 1/- per sack less for delivery in London districts. Imported reservedly offered; Manitoba patents range from 48/6 to 51/6, Minneapolis 48/6 to 50/6, Kansas patents 48/- to 48/6, Australian 44/- to 44/6 per 280lbs. ex store. MAIZE quiet; Plate ex ship to arrive quoted 41/-, do. landed 43/6; white flat African ex ship 40/- per 480lbs. BARLEY dull; Californian ex ship quoted 41/- to 50/-, Chilean Chevalier landed 38/- to 70/-, brewing 52/- to 54/-, as to quality; Australian 57/- to 61/- ex store per 448lbs. American malting ex ship September 31/-, No. 3 Canadian Western ex ship September 32/9, No. 4 do. 31/9; Morocco 36/6, landed Russian ex ship 36/- per 400lbs. English new quoted 11/10 to 18/9, the English new for malting quality of per 112lbs. OATS quiet; Plate landed 27/6, No. 2 Canadian Western ex ship to arrive 29/6, landed 32/6; No. 3 Canadian feed ex ship 25/3, landed 26/6; Chilean tawny landed 27/6, No. 2 white clipped American ex ship to arrive 23/6, landed 25/-, all per 320lbs. English new quoted 9/- to 10/- per 112lbs. f.o.r. MILLERS' OFFALS steady; broad bran quoted 8/6, middlings 9/6, fine do. 10/-, bags included ex mill; powdered bran husks 6/3, feed oatmeal 8/9, ground oats 12/9 per 240lb. f.o.r. OATMEAL steady, with fair inquiries; London-made flake 18/6, rolled oats 17/6, medium, also fine cut 17/6; coarse, also medium, pinhead 17/6 ex mill; ordinary Scottish oatmeal 18/-, American ditto 17/6 to 18/- per cwt.

LIVERPOOL.—Easier American and Argentine cables caused forward deliveries of WHEAT to commence slightly easier, but with only small U.K. shipments for the past week offerings were made somewhat sparingly and prices afterwards improved, with slight fluctuations marking a fair advance at the finish, which represented the best of the day. C.i.f. parcels No. 1 Manitoba Oct.-Nov. sold at 51/4½, 51/6, Sept. 55/3, and No. 2 mixed winter afloat 53/3 to 53/6 per qr. C.i.f. parcels maize River Plate dearer, Sept.-Oct. realising 37/6 per qr. Wheat on the spot ruled quietly steady. MAIZE—Spot parcels scarce, and River Plate quoted nominally 9/3 per cental. Flour quiet at about late rates. Graded wheat futures opened 1/4 per cental lower, fluctuated moderately, but worked to a higher level, the market closing steady at best, or ½ over Saturday. Sales—100 loads at 10/9¼, ⅛d., ⅛d., 10d. for Oct., and 10/4, 3¼d., 4¼d., ⅛d., ⅛d., ⅛d., ⅛d., Dec. delivery. Values—Oct. 10/10, Dec. 10/4¼ per cental. Maize options nominal.

PROVISIONS.

LIVERPOOL.—Danish BACON continues to be offered on easier terms, with killings said to be heavy, but prices are still more or less nominal, while Irish and Canadian rule easier in consequence. The market for American bacon here is adversely affected by the easier feeling in Danish and unfavourable Chicago cables, while demand is only moderate, and Cumberlands are reduced a further 1/- to 117/- to 123/- per cwt. HAMS are more freely offered and lower all round, long cut being offered at 126/- to 130/-, short 125/- to 129/-, extra skinned 138/- to 140/- per cwt. Shoulders still nominal for squares and New Yorks, but picnics again easier at 83/- to 85/-, and 72/- to 74/- per cwt. respectively for light and heavy averages. LARD on the spot 5d. to 1/- per cwt. lower following easier Chicago cables, prime steam being reduced to 88/6 to 89/- and American refined 90/6 to 92/- per cwt. CHEESE quiet, and prices favour buyers, but no quotable change has taken place in values. BUTTER firm, and Danish again dearer at 227/- to 230/-, with Canadian 191/- to 195/- per cwt. EGGS steady at 18/6 to 21/- per 120 Irish hen, and duck nominal.

LIVERPOOL REFINED LARD "FUTURES."—Easier prices were cabled from Chicago, and with only a moderate demand here during the early session prices gave way partially 3d. per cwt. Sept. sold 90/6 to 90/3, Oct. 91/6, Nov. 91/-, while Dec. quoted 85/3 to 85/9 and Jan. 81/- to 82/6 per cwt. In the absence of Chicago cables owing to the American holiday, no further change took place, closing quiet and partially 3d. per cwt. under last week-end. Sept. sold at 90/-, Oct. 91/6, Nov. 91/-, Dec. quoted 85/3 to 85/-, Jan. 82/6 sellers and cash ex store 90/3 per cwt. sellers.

LONDON.—BUTTER—Best descriptions remain firm, owing to short supplies. New Zealand finest salted quoted 198/- to 200/-, good to fine 190/- to 194/-, unsalted 198/- to 202/-; Australian finest salted 190/- to 194/-, good to fine 180/- to 188/-, inferior 170/- to 176/-, unsalted ranges from 170/- to 196/-; Argentine finest unsalted 184/- to 188/-, good to fine 176/- to 180/-; Canadian salted 188/- to 192/-, unsalted 192/- to 194/-; Irish creamery 194/- to 196/-, unsalted do. 196/- to 200/-; Danish finest 220/-; Dutch creamery 212/- to 216/-; Latvian 180/- to 188/-; Siberian 170/- to 176/- per cwt.; Dutch rolls 23/6 to 24/6, French 20/- to 22/- per dozen lbs. CHEESE fully steady, but business made quiet progress. English finest farmers' quoted 135/- to 140/-, good to fine 112/- to 125/-, loaf 130/- to 135/- per cwt.; Stilton 1/4 to 1/7 per lb.; Canadian, white and coloured, 106/- to 108/-, New Zealand, do., 104/- to 108/-; Dutch Edam ranges from 84/- to 116/-, Goudas 82/- to 119/- per cwt. BACON continues in steady demand at about late rates. Irish quoted 140/- to 148/-, Danish 134/- to 140/-, Swedish 132/- to 140/-, Dutch 126/- to 134/-, Canadian 130/- to 136/-, American bellies, English, 132/- per cwt. HAMS—Market firm on limited offerings, with a moderate trade in force. English quoted 175/- to 200/-, as to weight, Canadian short 122/- to 132/-, American long 122/- to 142/-, short 120/- to 130/-, picnics 70/- to 72/- per cwt. LARD in quiet demand, but late rates were fully maintained. American boxes 92/- to 94/6, pails 98/-, Cartons 97/- to 98/-, Irish bladders 94/- to [illegible] per cwt. EGGS in steady demand, and market firm. Quotations:—English best 20/- to 21/-, Irish 18/6 to 19/6, Danish 18lbs. 19/9 to 20/-, 15lbs. 17/6 to 17/9, Dutch all brown 18/6 to 20/-, mixed 17/3 to 18/6, French all brown 17/- to 17/6, mixed 14/6 to 15/6, Brittany 13/6 to 14/6, Belgian 17/- to 18/-, Italian Northern 17lbs. 16/6 to 18/-, 15lbs. 14/6 to 16/6, Southern 13/- to 14/-, Lithuanian 13/- to 15/6, Russian 11/6 to 13/6, Polish 11/6 to 12/6, Chinese 12/6 to 14/6, all per 120.

LONDON CENTRAL MEAT (Smithfield).—Supplies to-day 2,375 tons—325 British and Irish produce, and 2,050 tons imported. BEEF—Fair fresh killed supplies, slow trade, firmer prices; chilled supplies in demand at recent rates. Scotch short sides 8/- to 8/4, English long 6/- to 6/10, States and Canadian (Birkenhead killed) 6/- to 6/8, Australian hindquarters frozen 3/8 to 3/10, crops 2/7 to 2/9, Argentine hindquarters chilled 5/- to 5/6, fores 3/- to 3/4. Uruguayan hindquarters 5/-, fores 3/-. MUTTON—Supplies fresh killed plentiful; good quality Dutch lambs in demand at last Friday's values. Scotch 8/4 to 9/-, English 7/- to 8/8, Dutch 6/8 to 7/8, New Zealand wethers 4/8 to 5/10, ewes 3/10 to 4/6. Lamb—Scotch 8/4 to 9/4, Scotch hill 6/8 to 8/8, English 8/4 to 9/4, Dutch 7/4 to 8/8, New Zealand 6/8 to 8/2. PORK—English best under 10st. 8/- to 8/4, 10st. to 12st. 7/- to 7/8, 12st. to 20st. 6/8 to 7/8, over 20st. 6/4 to 6/8; sows, fat, 6/-, Dutch 7/4 to 8/4. Good supplies in demand at dearer prices. VEAL—Light supply of English and Dutch fat calves. English bobbies 5/4 to 5/8, Dutch fat 8/- to 9/-, bobbies 5/- to 5/8, Belgian 6/8 to 9/-, sticks 4/8 to 5/-. FRESH OFFALS—Moderate supplies met good trade at firm values. Ox heads 1/- to 1/2, hearts 2/8 to 3/4, livers 4/8 to 7/-, tripe 3/4 to 3/8, kidneys 6/8 to 7/4, tongues 6/4 to 7/4, tails 6/- to 6/8, breads 6/8 to 10/8, sheep plucks 4/- to 5/4, pigs 2/8 to 3/8. POULTRY—Improved demand for light supply of chicken at unchanged rates. Game in increased quantities, and cheaper. Short supply of English rabbits made more money. At per lb. or each, as the case may be—Surrey chicken 1/4 to 1/8 lb., country 1/1 to 1/6, Irish 1/- to 1/1, Belgian 1/4 to 1/6, Russian 10d. to 1/1, Dutch 1/- to 1/5, American 1/1 to 1/4, Chinese 9d. to 1/-. English hen old 9d. to 11d., live 8d. to 10d., Irish 8d. to 10½d. Russian 8½d. to 9½d. Aylesbury ducklings 1/2 to 1/4, country 11d. to 1/1, English geese 10d. to 1/-, Dutch 10d. to 1/-, Chinese 9d. Grouse, young large, each 6/- to 7/6, young small 3/9 to 5/-, old 2/6 to 3/-, partridges, young 3/3 to 3/6, small 1/6 to 2/-, old 1/4 to 1/6, pigeons Bordeaux 1/3 to 1/8, tame 7d. to 9d., hazel hen 9d. to 10d., hares 3/6 to 4/3, wild rabbits per lb. 7d. to 8d. tame 8d. to 10d. EGGS—For all descriptions of eggs business was on the quiet side; supplies light, and late prices ruled. English new laid per 120, first grade 19/6 to 21/-, second grade 16/- to 18/-, Irish new laid 18/6 to 19/6, Belgian 17/- to 18/-, Danish 15½lbs. 17/- to 18/-, 18lb. 19/6 to 21/-, Dutch mixed 16/- to 19/-, brown 19/6 to 21/-, French mixed 16/- to 19/-, brown 19/6 to 21/-, Italian 16/- to 17/6, Chinese 12/- to 13/6, Russian fresh 12/6 to 13/6, Lithuanian 14/- to 15/-, Polish 12/- to 13/-, ducks' eggs, English 17/- to 18/-, Irish 16/- to 17/-, Dutch new laid 16/- to 16/6, pickled 14/-.

DUBLIN VEGETABLE.—Very sparce offerings of vegetables on market—namely, some loads of York cabbage at 10/- to 27/- per load, lettuce at 6d. to 1/- per dozen, mushrooms 3/- to 3/6 per dozen punnets. Everything cleared easily.

CORK BUTTER.—The market has undergone no noteworthy change. Creameries 188/- to 193/- per cwt., choicest salted 190/-, special dairies extra; farmers' fresh rolls 154/-.

DUBLIN FISH.—The small arrival of fish was easily and early sold up—viz., 9 packages of salmon at 1/3 to 2/2 per lb., 10 chests of lobsters at 15/- to 17/6 for large, 10/- to 12/6 for seconds, and 5/- to 7/6 for smalls per lot of 13.

BILLINGSGATE FISH.—Supply moderate; demand fair. Salmon 36d. to 42d., soles 26d. to 32d., slips 22d. to 30d. per lb.; live eels 25/- to 32/-, dead 22/- to 25/- per draught; turbot 15/- to 20/-, brill 14/- to 17/-, plaice 9/- to 14/-, halibut 12/- to 19/-, lemon soles 10/- to 16/-, whitches 7/- to 14/-, cod 5/- to 8/-, hake 9/- to 11/-, skate 5/- to 7/-, haddocks 5/- to 8/- per stone.

PRODUCE.

LONDON.—COFFEE—Spot market ruled steady, with fair inquiries for all the better liquoring grades. COCOA—Spot market unaltered; Accra firmer for shipment; F.F. grade Oct.-Dec. quoted 43/6 f.o.b. terms. SUGAR—Market remained without new feature, a moderate spot demand being in evidence for British makes at late rates. Forward positions quiet; Dutch, also Czecho granulated Nov.-Dec. sellers 15/9 f.o.b. terms; American granulated afloat 10/4½ and white Java do. 15/6 c.i.f. and f. London. White terminal market quietly steady; Sept. sold 15/3, Dec. 15/4½, 15/3½ and 15/4½, March 15/7½, Aug. sellers 16/- per cwt. RICE remained dull at previous quotations, while beans and peas move off slowly. SPICE—Pepper quiet and easier. Lampong Oct.-Dec. sellers, 8¼d., white Muntok do. 1/1½. Zanzibar cloves Oct.-Dec. 11d. per lb. Tapioca firm, Singapore flake to Havre Nov.-Dec. sold 19/3 per cwt. JUTE quiet pending estimates, and firsts to Continent Sept. quoted £44. Manilla hemp idle. Receipts for past week 20,000 bales. COPRA quietly steady, F.M.S. Straits to Rotterdam Aug.-Oct. quoted £30 7/6, Ceylon Sept.-Oct. £31 10/-. PALM KERNELS to Liverpool Oct.-Dec. £21 12/6 per ton. RUBBER opened easier, but improved since on covering orders. Plantation standard sheet spot sold 3/2 to 3/3¼, Sept. 3/2 to 3/3, Oct. 2/11½ to 3/0¼, Oct.-Dec. 2/9¼ to 2/10¼, Jan.-March 2/6¼ to 2/7¼, Jan.-Dec. 2/3 to 2/3¼. London stocks 5,022 tons, being an increase of 591 tons on the week. To New York first crepe Sept. sold 2/11¼ c.i.f. TEA—Public sales comprised 25,000 packages Indian. The market disclosed a better tone, with good competition for all the better liquoring grades, which realised full rates, but common kinds without material alteration. Pekoe sold 10d. to 1/5, broken Pekoe 10d. to 2/4¼, orange Pekoe 1/2 to 2/5, broken orange Pekoe common to good medium 1/2 to 1/10½, good to fine 2/- to 3/4 per lb. in bond. OILS—Linseed quiet and easier, spot quoted 39/9, Sept.-Dec. 38/9, 38/10½, Jan.-April sold 39/-, 38/10½. Rape dull—Crude spot 49/6, refined 52/6. Cotton slow—Crude Egyptian spot quoted 43/6, Bombay 40/-, common edible 49/-. Coconut—Ceylon spot pipes 47/6, Sept.-Oct. 45/9. Turps. dearer—American spot 75/6, Oct.-Dec. 76/6, Jan.-April 79/-, with business in Oct.-Dec. at 76/- and 75/9. Jan.-April 78/-. Settlement prices, Oct.-Dec. 76/3, Jan.-April 78/6 per cwt. Rosin firm. Petroleum unaltered. OILSEEDS—Linseed quiet and easier. Calcutta to London Oct.-Nov. sold £21 5/-, Plate to Hull Oct.-Nov. at £19 5/-, £19 2/6, and new crop Jan.-Feb. £18 13/9 to £18 10/9. Rapeseed slow—Toria to Continent Sept.-Oct. sellers £21 17/6. R.R. Ferozepore ditto £21 10/-. Cottonseed steady, quiet—Egyptian black to Hull Oct. sold £9 6/3, Nov.-Jan. sellers £12 8/9, white ditto £11 17/6, Bombay Sept.-Oct. £9 7/6, Dec.-Jan. £8 10/-. Gingelly seed also easier, unaltered.

OILCAKES—Linseed cakes. The trade is still of a disappointing character, and the amount of business passing is extremely small, nevertheless values are not seriously affected and quotations remain fairly steady at £13 5/- to £13 10/- per ton for London-made pure, and £12 10/- to £13 per ton for foreign descriptions, such as Spanish Argentines, etc. Cotton cakes—The recent heavy arrivals of Egyptian is causing a break in prices, and with cheaper seed values are fully 5/- per ton lower, with sellers to-day of September shipments at £7 10/- per ton ex ship, and the same figure also for autumn and winter delivery, while English makes are held above the market at £8 5/- to £8 10/-, and Bombays at £7 per ton. Decorticated cotton meal—Arrived parcels of Argentian and American make £11 to £11 5/- per ton ex ship, or £11 10/- to £11 15/- ex quay; but for later arrivals there are to-day sellers at 5/- a ton less money. Ground nut cakes—Fine quality decorticated sell quietly at £12 15/- to £13, with undecorticated available at £9 15/- to £10 per ton. Offals—Straight run middlings are without change at £8 to £8 5/- per ton, bran at £7 5/- to £7 10/-, while Plate pollards are chiefly quoted at £7 per ton ex quay. Maize goods—Garton's maize gluten feed finds a ready sale at £9 10/- to £9 15/- per ton, maize germ cake meal at £11 10/- to £11 15/-, and ordinary maize germ meal at £9 10/- to £9 15/-, and there is some afloat South African yellow maize meal offering at the relatively low price of £9 5/- to £9 10/- per ton ex ship.

LIVERPOOL.—TALLOW steady during the week-end. About 500 tons South American Saladero Digester beefs sold at 46/- to 46/3 c.i.f. Liverpool and 46/6 c.i.f. Continent, Aug.-Sept. and Sept.-Oct. shipment.

CLYDE CRUSHED SUGAR.—The market opens steady; moderate business doing at late prices. Greenock refiners are quoting 29/- to 29/6 per cwt. for granulated.

THE MONEY MARKET.

LOANABLE CREDITS SMALLER.

DISCOUNTS FIRM.

In the absence of any Treasury bill maturities yesterday, coupled with the calling in of funds for window-dressing purposes, there was a considerable shrinkage in supplies of floating credit in Lombard street. Short loans were in fair demand at 3¼ to 3½ p.c. for both old and new money. Weekly fixtures were renewed at 3¼ p.c. The Discount market remained firm, mainly owing to the gold withdrawals, and fine three months' bills were quoted 3 13/16 to 3⅞ p.c. The "hot" Treasuries were offered at 3¾ p.c. to 1/16 over.

Bank Rate Discount (changed Aug. 6, 1925,)				4½%
60 days (fine)	3¾ 3⅞%			
3 months	3⅞%	Trade	4½	5%
4 months	4%		4¾	5%
6 months	4⅛%		5	5½%
Loans to brokers day-to-day			3½	3%
for a week				3½%
Deposit allowance: Banks at call				2½%
Discount houses at call				2½%
at notice				2¾%

Business was very quiet in the market for bar silver. The spot quotation declined ⅛d. to 33 1/16d., and forward 1/16d. to 33 1/16d. per fine oz. The market price of gold remained at 84s. 11½d. per fine oz. The Bank of England announced the sale of bar gold to the value of £13,000, also that £55,000 in sovereigns had been taken for export to Singapore.

Movements in the foreign exchanges were rarely important. Belgian francs were rather a feature of weakness, for the quotation rose to a little above 109—a higher rate than has been quoted for a considerable time past. French francs were a trifle worse, and there was a reaction in lire, the rate rising to 121. Norwegian and Danish kroner were also cheaper, and Spanish pesetas and Austrian schillings depreciated. The currencies of Bulgaria, Turkey and Rumania were slightly better. The sterling dollar rate showed little alteration at a shade under 4.85. Brazilian milreis were rather easier, but the Uruguayan dollar rose rather sharply. Among Eastern exchange rates the Hong Kong dollar and the Shanghai tael were both ⅛ better at 2s. 5¼d. and 3s. 3¼d. respectively, while the yen improved to 1s. 8¼d.

—	Sept. 7 Highest and Lowest.		Sept. 5 Closing Rates.		Par Rate
Amsterdam	12.04¼	12.04¾	12.04	12.04¾	12.10
B. Ayres	45¼	45⅛	45¼	45⅛	47.58
Barcelona	33.98	34.00	33.95	33.98	25.22
Berlin	20.36	20.38	20.36	20.38	20.40
Brussels	108.90	109.05	108.75	108.85	25.22½
Calcutta	1/6⅛		1/6⅛		2/0
Copenhagen	19.40	19.56	19.30	19.35	18.15
Finland	192¾	192¾	192¾	192¾	25.22½
Geneva	25.11¼	25.12½	25.11	25.12	25.22
Greece	325	330	327	329	25.22½
Italy	120¾	121¼	120¾	120⅞	25.22½
Kobe (p.yn.)	1/8¼		1/8¼	nom.	24.58d.
Madrid	33.94	34.02	33.98	34.01	25.22½
Montreal	4.84⅛	4.85⅛	4.85	4.85¾	4.86
Montevideo	49½d.	50d.	49d.	49½d.	51d.
New York	4.84⅛	4.85	4.84⅛	4.85⅛	4.86
Oslo	22.52	22.85	22.50	22.60	18.15
Paris	103.35	103.45	103.38	103.43	25.22
Prague	163¾	164	163⅝	163⅞	24.02
Rio de Jan.	6⅛	6⅛	6⅛	6⅛	16d.
Shanghai	3/3⅞		3/3		
Singapore	2/4⅛		2/4⅛		2/4⅛
Stockholm	18.09	18.09½	18.08⅛	18.09½	18.15
Vienna	34.35	34.43	34.28	34.38	34.58½
Warsaw	27	28 nom	27¾	sellers	25.22½

DEALINGS IN LONDON MARKET.

The following dealings among active stocks and shares were "marked" in London yesterday:—

Consols—55⅛, ⅛, ⅛, 1/16, 1/16, ⅛, 1/16. **5 p.c. War Loan**—101⅞, 13/16, 13/16, ⅞, 13/16, ⅞, ⅞. **Victory Bonds**—89⅛, ⅛, ¼, ⅛, 1/16, ⅛, 9. **Conversion Loan 3½ p.c.**—76 1/16, ⅛, 1/16, ⅛. **Australia 5 p.c. Stock**—101¼, ⅛. **Aerated Bread**—27/6, 3d., 6/10½, 7/6. **African and Eastern**—30/-, 6d., *29/6, 30/1½, 9d., 2½d., 3½d., 29/10½. **Amalgamated Press**—43/6, 4/, 3d., 3/7½, 4/6, 1½d., 4½d., 3/9, 4/-. **Anglo-Dutch Rubber**—57/3, 1½d., 7/-, 10½d., 6/9, 7/3, 8/1½, 7/6, *9d., 1½d. **Assoc. Cement**—16/1½, 16/-, 3d., 15/11¼, 16/3, 0½d., 15/10½, 16/1½. **Associated Newspapers Def.**—6¼, ⅛, 1/16, 1/16. **Beecham Estates Pref.**—22/6. **Bovril Def.**—46/3, 10½d., 7/-, 6/6. **Brazilian Traction**—73¼, 3, 1⅛, 70⅛, 5, ¼, 4¼, ½, ¼, ⅛, ⅛, 5 1/16, 4¼, ⅛, *¼, ⅛, ⅛. **Brit. Amer. Tobacco**—104/6, *4/, 5/-, 4/6, *1½d., 9d., 5/3, 4/9, 6d. **British Oil and Cake**—27/3, 6/9, 7/-, 3d. **Bryant and May**—50/3, 6d. **Buenos Ayres Great Southern**—89, ⅛, ¼, 90, ⅛, 89⅛. **Calico Printers**—35/6, 6/4½, *5/6. **Canadian Pacific** (x.d.)—147⅛, 6⅛, 8⅛, 7⅛, ¼, 7, 6⅛, ⅛, ¼. **Central Argentine Cons.**—75⅛, 5, 6, 5⅛, ⅛, ⅛, ⅛, 6, 5⅛. **Coats** (x.d.)—59/-, 8/-, 3d., *7/9, 8/3, 4½d., 7½d. **Cook (St. Paul's) Ord.**—21/6, 3d., 4½d.; **do. Part. Pref.**—23/10½, 7½d. **Courtaulds**—6 5/16, ⅛, 1/16, £6 3/3, *6¼, 1/16, ⅛, 9-64, £6 4/3, 6⅛, 9-64, 13-64, *9-64, £6 3/6, £6 4/-, £6 5/-, 6 5/16, 7-64, 15-64, *⅛. **Courtaulds Pref.**—20/1½, 19/9, 20/3, *19/10½. **Crosse and Blackwell**—2/8, 10½d., 9d., 8¼, *4½d. **Crosses and Winkworth Pref.**—6/-, 4½d., 5¼d. **Cunard Ord.**—16/7½, *6d., 9d., 11¼d., 17/-. **Daily Mail Ord.**—50/-, 47/6, 7½d., 9/9, 8/9, *9d. **Daily Mirror**—6 1/16, ⅛. **Dunlop Ord.**—23/3, 3½d., 4½d., 4/1½, 3/9, 10½d., 4/-, 3/6, *4½d., 4/3, 3/8¼, 6d., *4/1½, 4½d., *3/10½, *1½d., *3d., 8½d., 11¼d. **Dunlop "C" Pref.**—23/3, 2/10½, 3/-, 2/9. **Dunlop Debentures**—104⅛. **Elder-Dempster 6 p.c. Pref.**—18/4½, 7½d. **English Sewing Cotton**—*53/1½, 1½d. **Fine Cotton Spinners**—47/10½, 9d., *7/-, 3d. **General Electric Ord.**—26/9, 7/-, 1½d., 6/10½, 7½d., 9d. **General Electric Debs.**—106⅛, 5⅛. **German 3 p.c.**—12/-. **German 7 p.c. External Loan**—101⅛, ⅛, ⅛, ⅛, ⅛. **Grand Trunk Pac. 4 p.c. Debs.**—41⅛, 40⅛, ⅛, 40⅛, ⅛. **Great Western Rail**—86⅛, ⅛, 7, 6⅛, ⅛, ⅛, ⅛, 7, 6, 5⅛. **Great Western 5 p.c. Pref.**—94⅛, ⅛, ⅛, ⅛, 4, *3⅛, 4⅛, ⅛. **Grout Ord.**—58/1½, 6d., 9d. **Greek Refugee 7 p.c.**—93¼, ⅛, ⅛, 3, 2⅛, 3 1/16, ⅛. **Guinness Ord.**—655, 7, 8. **Harland and Wolff Pref.**—12/9, 7½d., 10½d. **Harrods Ord.** (x.d.)—44/3, 4½d. **Hudson's Bay Ord.**—5⅛ 1/16, ⅛, 1/16, ⅛, 1/16, ⅛, ⅛, ⅛. **Hungarian 7½ p.c., 1924**—97⅛, 7, ⅛, ⅛, 6⅛, 7⅛, ⅛, 7⅛. **Imperial Tobacco** (x.d.)—99/9, 100/3, 99/7½, 100/6, 100/1½, 3d., 100/-, 100/7½, 4½d., *3d., 99/9, *6d., *98/9. **do. Canada**—26/7½, 9d., 7½d., 10½d., 6½d., 4½d., 3d., *3d., 6d.; **do. 8 p.c. Pref.**—*19/6, 20/-, 19/10½, 20/1½, 0½d., *19/9, 20/-; **do. 7 p.c. Debs.**—105⅛, ⅛, 6. **Lipton Ord.**—19/6, 9d., 1½d., 19/-, 3d., 1½d., 6d. **Lister Ord.**—33/9, 4/-, 3/6, 4/3, 1½d., 4/-. **London, Midland and Scottish Ord.**—76⅛, ⅛, 5⅛, *6, 6⅛, *⅛, 5⅛, ⅛, 6⅛, 5⅛. **London and N.E. Pref. Ord.**—56⅛, *⅛, *⅛, ⅛, ⅛, 7, 6⅛, ⅛, 7⅛, 7; **do. Def. Ord.**—19⅛, *⅛, ⅛, 20, *19⅛, *20, 19⅛, ⅛. **Marconi Ord.**—25/9, 6/-, *3d., *6d., 5/7½, *6d., *4/9, 5/6, 9d.; **do. Debs.**—103; **do. Canada**—5/-, 1½d., 2½d., 4/10½, 5/3, 0½d., 4/9½, 4/9, *5/1½, 2½d. **Maypole Def.**—6/10½, *6d., 9d., 9½d., 7½d., 6½d., *5/7½, 6/8¼, 9½d., 10½d. **Metropolitan Rail.**—67⅛, ⅛, ⅛, ⅛, ⅛, ⅛, ⅛. **Nobel Indus.**—*26/-, 1½d., 3d., 9d., 6/-, 5/9; **do. Pref.**—*21/4½, 20/10½; **do. Deferred**—12/-, 11/6, *12/1½, 3d., 11/10½, *11/-, 11/6. **Parent Ordinary**—20/9; **do. Def.**—40/-. **Peruvian Corp. Pref.**—33⅛, ⅛, ⅛, *4, 3⅛, ⅛. **Phillips (Godfrey) Ord.**—74/9, 5/-, 7½d., 3½d., 7/6, 4/4½, 6/3, 10½d., 4/6. **P. and O. 5 p.c. Debs.**—*99. **Prov. Cinema Theatres**—14/7½. **Radio Corp. Com.**—*11⅛. **Rubber Trust**—45/9, 6/3, 1½d., *4½d., 5/10½, 6/-, 5/9, 6/-. **Selfridge Pref.**—24/-, 3/6. **Smithfield and Argentine**—12/7½. **Southern Rail. Pref. Ord.**—73⅛, 4, *3⅛, *⅛, ⅛, ⅛, ⅛; **do. Def. Ord.**—*40, 39⅛, ⅛, *⅛, 40⅛, 39⅛. **Shell Ord.**—84/4½, 3/9, *5/-, *3/9, 4/8¼, *4/4½, 4/0¼, 3d., 3/9, 5/-, 4/8¼, 3/1½, 4/-. **Sudan Plantations**—7 1/16, ⅛. **Sunday Pictorial Ord.**—23/6. **Swedish Match "B"**—£11 14/-, 11⅛, ⅛, *⅛, ⅛, ⅛, *⅛, 47-64, ⅛. **Underground Income Bonds**—95⅛, ⅛, ⅛, ⅛. **Union Cold Storage 6 p.c. Pref.**—20/6, 7½d. **United Dairies**—38/4½, *1½d., *8/-, 9/-, 8/9. **United of Havana Rail.**—98⅛, 9, 8⅛. **United Premier Oil and Cake Ord.**—14/6½, 9d., 6d. **United Tobacco**—90/3. **Vickers**—7/3, *3d., 1½d., 6/11⅛, 7/-, 3d. **Watney Combe Def.**—335, 5. **Westminster Bank**—18 1/16, ⅛, ⅛, *⅛, ⅛, ⅛, ⅛, ⅛.

(*Exceptional bargain at special price.)

TRAFFICS.

Great Southern of Spain Railway, increase pesetas 1,774. Midland Railway of Western Australia—Month ended July 31, decrease £1,071. Bengal and North-Western Railway—Week to August 15, decrease Rs.119,853. Rohilkund and Kumaon Railway, increase Rs.1,995. Lucknow Bareilly State Railway, decrease Rs.6,812. Delhi Umballa Kalka Railway, increase Rs.7,988. Barsi Light Railway, decrease Rs.3,900.

GOLD PROFITS FOR AUGUST.

Transvaal Gold Mining—£4,637. Golden Horseshoe Estates—Loss for the month, £350.

RUBBER CROPS FOR AUGUST.

Anglo-Dutch, 422,027 (222,200).

LONDON METALS MARKET.

TIN RISING.

The market for TIN again displayed firmer features, and sellers adopted reserved measures, in view of higher Eastern cables, while a moderate business resulted. On balance cash advanced 27/6 and forward 20/- to 22/6, compared with the final rates of last week. Standard cash quoted £257 to £257 5/-, three months £269 10/- to £259 15/-, settlement price £257. Sales—400 tons cash at £257, three months £259 to £259 15/-. English ingots quoted £257. COPPER in good support, and prices on balance marked a rise of 2/6 per ton for cash and 5/- forward. Standard cash quoted £62 12/6 to £62 15/-, three months £63 12/6 to £63 15/-, settlement price £62 12/6; 1,900 tons changed hands; cash at £62 12/6, three months £63 12/6 to £63 13/9 and £63 12/6. Electro quoted £68 10/- to £69; wire bars £69. LEAD active and dearer; 900 tons sold good soft foreign pig September at £38 6/- to £38 12/6, October £37 10/- to £37 7/6, November £37 to £36 18/9, December £36 5/- to £36 7/6, and again at £36 5/—settlement price £38 10/-; English quoted £39 15/-. SPELTER firmer, but with sellers reserved only moderate sales were recorded: 450 tons sold September at £36 16/3, November £36 8/9, December £36 3/9 to £36 5/-; settlement price £36 15/- per ton. Tinplates, also quicksilver, unaltered.

GLASGOW IRON AND STEEL.—Clyde shipments of pig iron last week 1,174 tons. Some Scotch foundries taking Belgian and French pig iron; sheet-making brightest section. Galvanised corrugated in good request for home and abroad; prices, £16 5/- to £16 10/- for 24" guage. With several good contracts recently placed, Clyde shipbuilders winter outlook better than expected.

MISCELLANEOUS.

LIVERPOOL COTTON.—American futures opened quiet and prices ruled steady during the morning on some trade calling, market was featureless. In the afternoon and with a holiday in New York there was an absence of business. Market closed quiet. Spot sales, 4,000 bales (sales for export included in above, 100 bales). American futures—Tendency quiet; September 11.92d., October 11.84d., November 11.76d., December 11.80d., January 11.81d., February 11.82d., March 11.88d., April 11.88d., May 11.94d., June 11.90d., July 11.90d., August 11.84d., September 11.75d. Egyptian futures—Tendency quiet.

BRADFORD WOOL.—Prices remain unchanged, with medium and coarse cross-breds firm, and fine cross-breds and merinos steady. There is not a fair amount of business passing, but general inclination is to wait and see how market stands the test of heavy offerings of wool in London. 64's quoted 49d., 40's averaged 20d.

LOANS TO FARME[RS]

APPEAL TO NORTH[ERN] GOVERNMENT.

In the Northern House of Commons [...] day,

Mr. George Henderson (Farmers) rai[sed the] question of loans to farmers, and urg[ed that] the Government should consider the [...] reduction of these loans until 1927, a[nd that] all farmers in financial straits wo[uld be] eligible to receive them. At the pres[ent time] the Government only assisted those wh[o could] be called grazing farmers, and not [...] farmers. Both should come within th[e scope] of the scheme. It was acknowledg[ed that] agriculture was the staple industry of [...] The Government had expended four [...] in subsidising shipbuilding and i[n ...] schemes three millions, and it was only [reason]able to expect that they would ma[ke] generous concessions in the interest[s of] farmers.

Mr. Thomas Henderson maintain[ed that] very little had been done so far [by the] Government for the relief of unemp[loyment] and he did not think that the Prime [Minister] fully realised the suffering existing a[mong his] loyal subjects. He hoped that du[ring the] interval between now and the time [the] House met in October something w[ould be] done by responsible Ministers to re[lieve the] situation. There might be trouble a[bout the] boundary, but the passions of hungry [...] women would be a worse trouble.

UNEMPLOYMENT MENAC[E]

Mr. W. McMullen (Labour) said [...] people were not thinking of the boun[dary but] of their bread and butter. He wa[rned the] Government that an extremely seri[ous situa]tion had arisen in connection with u[nemploy]ment. He was not concerned a[bout the] boundary, and he knew that all th[e infla]matory speeches fell on deaf ears an[d had] no effect, for the reason that the pe[ople were] not thinking in terms of the bounda[ry. The] people were thinking in terms of b[read and] butter. An extremely serious situ[ation had] arisen, and, if the Government di[d not do] something, he would back up any [...] to secure justice for the unemployed [whether] it was constitutional or not.

MR. POLLOCK AND AGRICUL[TURE]

The Minister of Finance began by [stat]ing that the question of unemploy[ment had] been fully debated and exhausted d[uring the] previous week. With regard to th[e question] of agriculture, he regretted the abse[nce of Mr.] Archdale. He would have dealt [with the] problem raised by the member fo[r ...] from a technical point of view. Ho[wever, he] (Mr. Pollock) would have no di[fficulty in] answering the questions raised from [the point] of view of finance. He thought [Mr.] George Henderson had not given [con]sideration to all the Government ha[d done in] the interest of agriculture in Ulster.

No one could suggest that he had [...] of sympathy with their industry. [He had] stated over and over again that mon[ey spent] in the interest of agriculture cou[ld not be] better expended; but there were m[any] obligations to be met, and it reso[lved itself] into a question of the distri[bution of] the money available. In advanc[es] to farmers who had been [...] of their stock Mr. Hender[son] omitted to mention the fact [that the] Government had made a consider[able con]cession by advancing this money [at ... per] cent. interest as against 5½ and 6 [...] in the ordinary course. Further[more he] would remind the hon. member [who] entered into a comparison between [the ...] farmer and the Ulster farmer that t[he ...] paid double the amount in rates [...] to his valuation that the latter w[as called] upon to pay. He would also re[mind Mr.] Henderson that there was no c[omparison] whatever in respect to the guaran[tees given] to shipbuilders and others and [the money] advanced to farmers. In the on[e case the] Government merely guaranteed cer[tain loans] so that industry might be encou[raged, not] only in shipbuilding but in other [...]

A FINANCIAL VENTUR[E]

The Government had done a [great deal] more for agriculture than the aver[age ...] was aware of. Not only had t[hey estab]lished forms for the training [of young] farmers, but a great deal of money [had been] spent at Greenmount, Strabane, [and else]where. They had also passed [a grant of] £50,000 to be devoted for the in[terests] of agriculture generally, and all [...] the benefit of this money whether [...] in poor circumstances or not. No [other] land was ahead of Great Britain [in what] was being done for the promot[ion of the] interests of agriculture. They c[ould] claim they had done their duty to [the farmers] of Ulster, but to open the door [to all] farmer applicants for loans would [be enter]ing upon a financial venture which [would not] only be reprehensible in itself but [...] improper as far as the taxpayers o[f Northern] Ireland were concerned.

The House then adjourned unt[il ...] October next.

GLASNEVIN RO[AD]

PROPOSED ADOPTION [OF] WIDENING SCHEM[E]

The widening of Prospect road, [...] at an estimated cost of £2,050, i[s] commended for adoption by M[r.] Murphy, Dublin City Commission[er, at the] next meeting of the Commissione[rs].

Mr. Murphy will submit a re[port, which] states:—"In 1920 Mr. Alexa[nder ...] lodged plans for four houses a[t ...] road, between Lindsay road and [...] road, in connection with which [the City] Engineer suggested that the [opportunity] should be availed of to widen th[e road at a] fare where it immediately adjoins [...] Bridge. An influentially signed [...] favour of the widening was a[lso received] from the residents of the district."

Mr. Murphy adds that he cons[iders it a] very necessary improvement; i[t would in]crease the roadway on the Nort[h side to a] width uniform with that of the [...] would be necessary to acquire [...] Daneswell House and of the fr[ontages] of Nos. 6, 7 and 8 Prospect r[oad for the] purpose.

He recommends that negotiati[ons for the] acquisition of the interests invo[lved be] entered into, and that applic[ation] be made for authority to acqui[re lands] and buildings compulsorily, if [found to] be necessary.

MOTORIST'S TH[REE] SUMMONSES.

EACH ONE DISMIS[SED]

John Duff, Summerhill, [Dublin, was] summoned at Drumcondra Di[strict Court] yesterday for having driven a m[otor car which] was unlighted and had no identif[ication mark] and on which there was £15 tax [...]

The defendant said that the [...] bad that his identification plate [...]

Superintendent O'Shea—Your [...] similar accident to my car occu[rred on the same] road.

The Justice—Yes; I am not [going to] dismiss the summons.

On the second charge defend[ant said] he was towing a car and was [...] Justice accepted the explanati[on and] missed this summons also.

The Justice said that the [third] charge was the one of unpaid [...] the defendant explaining that [...] virtually sold to another man, [who] offered to carry out his contract [...] dismissed.

SLEEPY SICKN[ESS]

CHILD'S DEATH IN [...] HOSPITAL.

A verdict of "death from sle[epy sickness] (encephalitis lethargica) was ret[urned by the] coroner's jury at an inquest at [Sir Patrick Dun's] Hospital, Dublin, yesterday, [on ...] Dowling, aged 7½ years, of 2 P[...] City quay.

The father of the little girl, [...] said that the child complained [of pains in] the stomach on the first day o[f ...] and was given medicine. On [the ...] day she took a fit, and was b[rought to Sir] Patrick Dun's Hospital, whe[re she was] treated and detained for three [days. On the] third day she had another [fit and he] brought her to St. Vincent's H[ospital, where] she died on Saturday. He had [... that] the little girl fell about three [...] hurt her head.

Dr. Alice Lemass, house surg[eon, said] the child showed symptoms of [...] when admitted. She was unc[onscious and] never regained consciousness. [A post-mortem] examination failed to reveal an[y ...] Death was due to encephalitis [...]

MONEY MARKET.

ANABLE CREDITS SMALLER.

DISCOUNTS FIRM.

absence of any Treasury bill yesterday, coupled with the calling ds for window dressing purposes, a considerable shrinkage in sup- loating credit in Lombard street. s were in fair demand at 3½ to 3½ oth old and new money. Weekly ere renewed at 3½ p.c. The Dis- ket remained firm, mainly owing gold withdrawals, and fine three ills were quoted 3⅞ to 3⅞ p.c. The reasuries were offered at 3⅞ p.c.

Discount (changed Aug. 6, 1925,) 4½%
.... 3½ 3⅞% Trade...... 4½ 5 %
.... 3⅞% ...... 4¾ 5 %
.... 4 % 5 5½%
.... 4½% ...... 3½ 3 %
kers day-to-day 3½%
for a week 2½%
wance: Banks at call 2½%
Discount houses at call 2½%
at notice 2⅝%

was very quiet in the market for The spot quotation declined ⅛d. and forward ₁⁄₁₆d. to 33₁⁄₁₆d. per fine market price of gold remained at 84s. fine oz. The Bank of England the sale of bar gold to the value also that £55,000 in sovereigns ken for export to Singapore.

ts in the foreign exchanges were rtant. Belgian francs were rather f weakness, for the quotation rose above 109—a higher rate than has d for a considerable time past. ics were a trifle worse, and there ction in lire, the rate rising to egian and Danish kroner were also nd Spanish pesetas and Austrian depreciated. The currencies of Turkey and Rumania were slightly e sterling dollar rate showed little t a shade under 4.85. Brazilian rather easier, but the Uruguayan rather sharply. Among Eastern ates the Hong Kong dollar and ai tael were both ⅛ better at 2s. s. 3⅛d. respectively, while the yen o 1s. 8⅛d.

Sept. 7 Highest and Lowest.		Sept. 5. Closing Rates.		Par Rate
2.04½	12.04⅛	12.04	12.04⅛	12.10
45¼	45⅛	45¼	45⅝	47.58
33.98	34.00	33.95	33.98	25.22
20.36	20.38	20.36	20.38	20.40
08.90	109.05	108.75	108.85	25.22½
1 6⅛		1 6⅛		2/0
19.40	19.56	19.30	19.35	18.15
192⅛	192⅛	192⅛	192⅝	25.22½
5.11½	25.12⅛	25.11	25.12	25.22
325	330	327	329	25.22½
120⅛	121⅛	120⅛	120⅞	25.22½
1 8⅛		1/8⅛	nom.	24.58d.
33.94	34.02	33.98	34.01	25.22½
4.84⅛	4.85⅛	4.85	4.85⅛	4.86
49⅛d.	50d.	49d	49⅛d.	51d.
4.84⅛	4.85	4.84⅛	4.85⅛	4.86
22.52	22.85	22.50	22.60	18.15
3.35	103.45	103.38	103.43	25.22
163⅛	164	163⅛	163⅛	24.02
6⅛	6⅛	6⅛	6⅛	161
3 3⅛		3 3		
2 4⅛		2 4⅛		2 4½
.09	18.09⅛	18.08⅛	18.09⅛	18.15
4.35	34.43	34.28	34.38	34.58½
27 28	nom	27⅛	sellers	25.22½

LINGS IN LONDON MARKET.

ing dealings among active stocks and "marked" in London yesterday:— 5⅛. ⅛. ⅛. ₁⁄₁₆. ⅛. 5 p.c. War ... Victory ... Conversion Loan ... p.c. Stock—101⅛. Aerated Bread— 6/10⅛. 7/6. African and Eastern— 29/6. 30/1⅛. 9d. 2⅛d. 3⅛d. 29/10⅛. l Press—43/6. 4. 3d. 3/7⅛. 4/6. 1⅛d. Anglo-Dutch Rubber—57/3. 1⅛d. /9. 7/3. 8/1⅛. 7/6. *9d. 14d. Assoc. 16. 3d. 15/11⅛. 16/3. 0⅛d. Associated Newspapers Def.— Beecham Estates Pref.—22/6. 46/3. 10⅛d. 7/-. 6/6. Brazilian Trac. 1⅛. 70⅛. ⅛. 4⅛. ⅛. 5⅛. 4⅛. Brit. Amer. Tobacco—104/6. *4/. 9d. 5/3. 4/9. 6d. British Oil 7/3. 6/9. 7/. 3d. Bryant and May— Buenos Ayres Great Southern—89. ⅛. 8⅛. Calico Printers—35/6. 6/4⅛. dian Pacific (x.d.)—147⅛. 6⅛. *8⅛. 7⅛. Central Argentine Cons.—75⅛. 5. 6. 5⅛. Coats (x.d.)—59/-. *8/-. 4⅛d. 7⅛d. Cook (St. Paul's) Ord.— do. Part. Pref.—23/10⅛. 7⅛d. 6⅛. ⅛. £6 3/3. *6⅛. 9-64. 9-64. 15-64. *9-64. £6 3/6. £6 4/-. 7-64. 15-64. *₁⁄₁₆. Courtaulds Pref.— 20/-. 3d. *19/10⅛. Crosse and 8. 10⅛d. 9d. 8⅛. *4⅛d. Crosses and Pref.—6/-. 4⅛d. 5⅛d. Cunard Ord.— 9d. 11⅛d. 17/-. Daily Mail Ord.— 9/9. 8/9. *9d. Daily Mirror— Dunlop Ord.—23/3. 3⅛d. 4⅛d. 4/1⅛. 3/6. *4⅛d. 4/3. 3/8⅛. 6⅛d. *4/1⅛. *11⅛d. *3d. 8⅛d. 11⅛d. Dunlop 3/3. 2/10⅛. 3/-. 2/9. Dunlop Deben- Elder-Dempster 6 p.c. Pref.—18/4⅛. Sewing Cotton—*53/1⅛. 1⅛d. Fine ers—47/10⅛. 9d. *7/-. 3d. General —26/9. 7/-. 1⅛d. 6/10⅛. 7⅛d. 9d. ric Debs.—106⅛. 5⅛. German 3 p.c.— 7 p.c. External Loan—101⅛. ⅛. ⅛. Grand Trunk Pac. 4 p.c. Debs.—41⅛. Great Western Rail—86⅛. ⅛. ⅛. 7. 6. 5⅛. Great Western 5 p.c. ⅛. 4. *3⅛. 4⅛. 4⅛. Grout Ord.— Greek Refugee 7 p.c.—93⅛. ₁⁄₁₆. 3. Guinness Ord.—655. 7. 8. Harland .—12/9. 7⅛d. 10⅛d. Harrods Ord. Hudson's Bay Ord.—5⅛ ₁⁄₁₆. ⅛. ⅛. Hungarian 7⅛ p.c. 7⅛. 6⅛. 7⅛. 7⅛. Imperial —99/9. 100/3. 99/7⅛. 100/6. 100/1⅛. 0/7⅛. 4⅛d. *3d. 99/9. *6d. *98/9. 6/7⅛. 9d. 2⅛d. 6d. 4⅛d. Lever 7 p.c. 9d. 7⅛d. 10⅛d. 6⅛d. 8⅛d. 10⅛d. 8 p.c. Pref.—*19/6. 20/-. 19/10⅛. *19/9. 20/-. do. 7 p.c. Debs.—105⅛. ster Ord.—33/9. 4/-. 3/6. 4/3. 1⅛d. Midland and Scottish Ord.—76⅛. ⅛. 5⅛. *⅛. ⅛. 6⅛. 5⅛. London and —56⅛. ⅛. *5⅛. ⅛. 7. 6⅛. ⅛. 7⅛. 7; —19⅛. *⅛. ⅛. 20. *19⅛. *20. 19⅛. ⅛. —25/9. 6/-. *3d. *6d. 5/7⅛. *6d. do. Debs.—103. do. Canada—5/-. 10⅛. 5/3. 0⅛d. 4/9⅛. 4/9. *5/1⅛. Def.—6/10⅛. *6d. 9d. 9⅛d. 7⅛d. 5/8⅛. 9⅛d. 10⅛d. Metropolitan Rail. ⅛. ⅛. ⅛. Nobel Indus.—*26/-. 1⅛d. 5/9. do. Pref.—*21/4⅛. 20/10⅛. do. 11/6. *12/1⅛. 3d. 11/10⅛. Parent Ordinary—20/9. do. Def. ian Corp. Pref.—33⅛. ⅛. ⅛. *4. 3⅛. ⅛. rey) Ord.—74/9. 5/. 7⅛d. 3⅛d. 7/6. ⅛d. 4/6. P. and O. 5 p.c. Debs.— inema Theatres—14/7⅛. Radio Corp. Rubber Trust—45/9. 6/3. 1⅛d. *4⅛d. 9. 6/-. Selfridge Pref.—24/-. 3/6. Argentine—12/7⅛. Southern Rail. 4. *3⅛. ⅛. ⅛. ⅛. do. Def. Ord. *⅛. 40⅛. 39⅛. Shell Ord.—84/4⅛. 4/8⅛. *4/4⅛. 4/0⅛. 3d. 3/9. 5/-. Sudan Plantations—7⅛. ⅛. al Ord.—23/6. Swedish Match "B" ⅛. *⅛. ⅛. *⅛. *⅛. 47-64. ₁⁄₁₆. ncome Bonds—95⅛. ⅛. ⅛. ⅛. Union 6 p.c. Pref.—20/6. 7⅛d. United *1⅛d. *8/-. 9/-. 8/9. United of 98⅛. 9. 8⅛. United Premier Oil and 6⅛. 9d. 6d. United Tobacco—90/3. 3d. 1⅛d. 6/11⅛. 7/-. 3d. Watney 55. 5. Westminster Bank—18⅛. ⅛. ⅛. ⅛. onal bargain at special price.)

TRAFFICS.

hern of Spain Railway, increase Midland Railway of Western Aus- ended July 31, decrease £1,071. North-Western Railway—Week to crease Rs.119,853. Rohilkund and ay, increase Rs.1,995. Lucknow Railway, decrease Rs.6,812. Delhi Railway, increase Rs.7,988. Barsi decrease Rs.3,900.

PROFITS FOR AUGUST.

ld Mining—£4,837. Golden Horse- Loss for the month, £550.

R CROPS FOR AUGUST.

422,027 (222,200).

N METALS MARKET.

TIN RISING.

r TIN again displayed firmer features, ed reserved measures, in view of higher hile a moderate business resulted. On anced 27/6 and forward 20/- to 22/6. the final rates of last week. Standard 57 to £257 5/-, three months £269 15/- settlement price £257. Sales— at £257, three months £259 to £259 gots quoted £257. COPPER in good ies on balance marked a rise of 2/6 n and 5/- forward. Standard cash 6 to £62 15/-, three months £63 nds; settlement price £62 12/6; 1,900 inds; cash at £62 12/6, three months £63 13/9 and £63 12/6. Electros to £69; wire bars £69. LEAD 900 tons sold good soft foreign pig 8/6 to £38 12/6, October £37 10/- vember £37 to £36 18/9, December 7/6, and again at £36 5/-; settlement English quoted £39 15/-. SPELTER sellers reserved only moderate sales 50 tons sold September at £36 16/3, 8/9, December £36 3/9 to £36 5/-; £36 15/- per ton. Tinplates, also ered.

IRON AND STEEL.—Clyde ship- n last week 1,174 tons. Some Scotch Belgian and French pig iron: sheet- section. Galvanised corrugated in home and abroad: prices, £16 5/- to " gauge. With several good contracts Clyde shipbuilders winter outlook better

MISCELLANEOUS.

COTTON.—American futures opened ruled steady during the morning on ng, market was featureless. In view th a holiday in New York there was business. Market closed quiet. Spot (sales for export included in above, erican futures—Tendency quiet; Septem- October 11.84d. November 11.76d. , January 11.81d. February 11.82d. April 11.88d. May 11.94d. June 11.90d. August 11.84d. September ian futures—Tendency quiet.

WOOL.—Prices remain unchanged, nd coarse cross-breds firm, and fine merinos steady. There is not a fair ess passing, but general inclination is how market stands the test of heavy in London. 64's quoted 49d., 40's

LOANS TO FARMERS.

APPEAL TO NORTHERN GOVERNMENT.

In the Northern House of Commons yesterday,

Mr. George Henderson (Farmers) raised the question of loans to farmers, and urged that the Government should consider the further reduction of these loans until 1927, and that all farmers in financial straits would be eligible to receive them. At the present time the Government only assisted those who might be called grazing farmers, and not tillage farmers. Both should come within the scope of the scheme. It was acknowledged that agriculture was the staple industry of Ireland. The Government had expended four millions in subsidising shipbuilding and in relief schemes three millions, and it was only reasonable to expect that they would make more generous concessions in the interest of the farmers.

Mr. Thomas Henderson maintained that very little had been done so far by the Government for the relief of unemployment, and he did not think that the Prime Minister fully realised the suffering existing among his loyal subjects. He hoped that during the interval between now and the time that the House met in October something would be done by responsible Ministers to relieve the situation. There might be trouble about the boundary, but the passions of hungry men and women would be a worse trouble.

UNEMPLOYMENT MENACE.

Mr. W. McMullen (Labour) said that the people were not thinking of the boundary, but of their bread and butter. He warned the Government that an extremely serious situation had arisen in connection with unemployment. He was not concerned about the boundary, and he knew that all the inflammatory speeches fell on deaf ears and were of no effect, for the reason that the people were not thinking in terms of the boundary. The people were thinking in terms of bread and butter. An extremely serious situation had arisen, and, if the Government did not do something, he would back up any movement to secure justice for the unemployed, whether it was constitutional or not.

MR. POLLOCK AND AGRICULTURE.

The Minister of Finance began by remarking that the question of unemployment had been fully debated and exhausted during the previous week. With regard to the question of agriculture, he regretted the absence of Mr. Archdale. He would have dealt with the problem raised by the member for Antrim from a technical point of view. However, he (Mr. Pollock) would have no difficulty in answering the questions raised from the point of view of finance. He thought that Mr. George Henderson had not given full consideration to all the Government had done in the interest of agriculture in Ulster.

No one could suggest that he had any lack of sympathy with their industry. He had stated over and over again that money applied in the interest of agriculture could not be better expended; but there were many other obligations to be met, and it resolved itself into a question of the distribution of the money available. In advancing money to farmers who had been deprived of their stock Mr. Henderson had omitted to mention the fact that the Government had made a considerable concession by advancing this money at 2½ per cent. interest as against 5½ and 6 per cent. in the ordinary course. Furthermore he would remind the hon. member who had entered into a comparison between the British farmer and the Ulster farmer that the former paid double the amount in rates according to his valuation that the latter was called upon to pay. He would also remind Mr. Henderson that there was no comparison whatever in respect to the guarantees given to shipbuilders and others and the loans advanced to farmers. In the one case the Government merely guaranteed certain loans so that industry might be encouraged not only in shipbuilding but in other ways.

A FINANCIAL VENTURE.

The Government had done a great deal more for agriculture than the average citizen was aware of. Not only had they established forms for the training of young farmers, but a great deal of money had been spent at Greenmount, Strabane, and elsewhere. They had also passed a sum of £50,000 to be devoted for the improvement of agriculture generally, and all farmers got the benefit of this money whether they were in poor circumstances or not. Northern Ireland was ahead of Great Britain in all that was being done for the promotion of the interests of agriculture. They could fairly claim they had done their duty to the farmers of Ulster, but to open the door to 130,000 farmer applicants for loans would be embarking upon a financial venture which would not only be reprehensible in itself but extremely improper as far as the taxpayers of Northern Ireland were concerned.

The House then adjourned until the 6th October next.

GLASNEVIN ROAD.

PROPOSED ADOPTION OF OLD WIDENING SCHEME.

The widening of Prospect road, Glasnevin, at an estimated cost of £2,050, is to be recommended for adoption by Mr. Seumas Murphy, Dublin City Commissioner, at the next meeting of the Commissioners.

Mr. Murphy will submit a report, which states:—"In 1920 Mr. Alexander Thom lodged plans for four houses at Prospect road, between Lindsay road and Whitworth road, in connection with which the City Engineer suggested that the opportunity should be availed of to widen the thoroughfare where it immediately adjoins Cross Guns Bridge. An influentially signed memorial in favour of the widening was also received from the residents of the district."

Mr. Murphy adds that he considers this a very necessary improvement; it would increase the roadway on the North side to a width uniform with that of the bridge. It would be necessary to acquire portions of Daneswell House and of the front gardens of Nos. 6, 7 and 8 Prospect road for the purpose.

He recommends that negotiations for the acquisition of the interests involved should be entered into, and that application should be made for authority to acquire the lands and buildings compulsorily, if this should be necessary.

MOTORIST'S THREE SUMMONSES.

EACH ONE DISMISSED.

John Duff, Summerhill Parade, was summoned at Drumcondra District Court yesterday for having driven a motor car that was unlighted and had no identification plate, and on which there was £16 tax unpaid.

The defendant said that the road was so bad that his identification plate fell off.

Superintendent O'Shea—Your worship, a similar accident to my car occurred on this road.

The Justice—Yes; I am not surprised. I dismiss the summons.

On the second charge defendant said that he was towing a car and was delayed. The Justice accepted the explanation, and dismissed this summons also.

The Justice said that the most serious charge was the one of unpaid tax, but, on the defendant explaining that the car was virtually sold to another man, who had now offered to carry out his contract, the case was dismissed.

SLEEPY SICKNESS.

CHILD'S DEATH IN DUBLIN HOSPITAL.

A verdict of "death from sleepy sickness" (encephalitis lethargica) was returned by the coroner's jury at an inquest at St. Vincent's Hospital, Dublin, yesterday, on Frances Dowling, aged 7½ years, of 2 Peterson's lane, City quay.

The father of the little girl, Peter Dowling, said that the child complained of pains in the stomach on the first day of this month, and was given medicine. On the following day she took a fit, and was brought to Sir Patrick Dun's Hospital, where she was treated and detained for three hours. On the third day she had another fit, and he brought her to St. Vincent's Hospital, where she died on Saturday. He had been told that the little girl fell about three weeks ago and hurt her head.

Dr. Alice Lemass, house surgeon, said that the child showed symptoms of brain trouble when admitted. She was unconscious, and never regained consciousness. A *post-mortem* examination failed to reveal any injury; and death was due to encephalitis lethargica.

AN IRISH PROBLEM.

RECLAMATION OF WASTE AREAS.

AFFORESTATION OF PEAT AND BOG LANDS.

Those who travel, whether for business or pleasure, through the wilder parts of Western Ireland can scarcely fail to contemplate the extensive tracts of peat bog and moorland which cover so large a proportion of the surface of both mountain and plain. To the economist the question constantly presenting itself is, "Can nothing be done to render these waste areas a source of employment to the workless, and a profit to those who undertake their reclamation?"

At the recent meeting of the British Association, at Southampton, the chemical utilisation of peat and its value for fuel was dealt with by Dr. Perkin, but the point to which most attention was given was that of the afforestation of peat and bog-lands throughout the British Isles, but particularly in Ireland and Scotland.

TIMBER ON BOG LAND.

To one group of investigators the problem is regarded as insoluble, and numerous examples of peat planting are pointed to which have turned out complete failures, such as that of the unfortunate experiment at Knockboy, in Connemara. Others, again, can refer to the growth of splendid timber on bog land, while the well-known existence of tree stumps of huge size, and showing comparatively rapid growth, in peat bogs throughout the length and breadth of Ireland is regarded as clear proof of their fitness for afforestation in modern times.

A paper read by Mr. A. C. Forbes, of the Free State Forestry Division, explained many of the reasons for these divergent views. Peat, it was pointed out, although externally similar in many respects wherever found, differs in its capacity for supporting tree growth according to the conditions under which it was formed. Since the Glacial Period, which may be dated back at least twenty thousand years, and possibly much longer, peat has been forming in this country. The oldest peat deposits are the extensive marsh bogs of the Central Plain, which cover the sites of shallow lakes and marshes, and consist of two definite types of peat. The lower of these types, which is the one most valued for fuel purposes, consists of the remains of marsh vegetation, the bulk of which was formed below water level, and contains all those essential mineral salts upon which the more valuable forms of plant growth depend.

SPHAGNUM MOSS.

The other type, often known locally as "red bog," and which is used for the manufacture of moss litter, consists almost entirely of sphagnum moss, which can thrive wherever moisture is plentiful in either the soil or the atmosphere, but which does not require normal supplies of mineral matter to maintain its existence. To enable this type of peat to be utilised, the turf-cutter must have been at work, and removed almost the whole of the red bog which has covered the marsh peat for hundreds, and, perhaps, thousands, of years.

Mr. Forbes pointed out, however, that this marsh peat is often confused with the mountain peat, which forms, not only on mountain slopes at the higher levels, but also over extensive tracts of country along the Western seaboard. This mountain peat, however, has two serious drawbacks in connection with afforestation. In the first place, it is formed under climatic conditions which are frequently, if not invariably, unfavourable to tree growth, namely, low summer temperatures. In the second place, its formation is greatly influenced by surface sterility, and this sterility has been aggravated by the peat blanket which has overlain the surface for long periods. On the marsh peat success, if not assured, is at least possible. On the sphagnum and mountain peats success, if not impossible, is at least difficult to achieve unless special measures are taken.

A SCOTTISH EXPERIMENT.

What these measures are was clearly described in a second paper read at the Southampton meeting by Sir John Stirling Maxwell, who described the experiments he had carried out on his estate in Inverness-shire at an average elevation of about 1,200 feet above sea level. By the use of artificial manures and special methods of planting and surface preparation Sir John has succeeded in raising a forest on mountain peat.

In Ireland we have a vast field which requires close investigation in this connection, but before extensive afforestation is carried out experiments on the lines of those made at Corrour should be conducted, and further failures such as that at Knockboy be avoided if possible.

THE COAL STRIKE IN DUBLIN.

A LOSING FIGHT.

Conditions in the coal business in Dublin are fast approaching the normal, and the Coal Merchants' Association were busy yesterday getting out orders. The addition of a further number of horse-drawn vehicles helped materially to improve matters. Many of these vehicles were noticed in the suburban areas delivering supplies freely.

The eight members of the Workers' Union of Ireland who declined to obey orders at the Gas Company's works have given the required undertaking, and have been reinstated.

At Boland's Bakery yesterday, when supplies of coal arrived on the coal merchants' vehicles, some members of the Workers' Union refused to unload it. Their action had no effect whatever, as the coal was unloaded by other workers, and the business of the bakery went on as usual.

OVERCROWDED 'BUS.

DERRY CORPORATION PROSECUTED.

At Derry Petty Sessions, yesterday, District Inspector Cahill prosecuted the Corporation for permitting overcrowding in one of the municipal 'buses, and for not having the number of passengers which the vehicle was licensed to carry painted on the side thereof.

Constable Gamble stated that the 'bus, which was licensed to carry 32 passengers, had 36 adults and four children in addition to the conductor, driver and an inspector.

Sir F. Henry Miller (City Solicitor) said that, without making any reflections on the police, he was sorry that the case had been brought before the Committee, for three reasons. First, the Act under which the prosecution was brought did not apply to the governing authority of a county borough; secondly, the practice was that where the margin of safety was not exceeded no prosecution was taken; and, thirdly, the Corporation were exempt from displaying a plate showing the number of passengers which should be carried, because they had paid a duty under the Finance Act which entitled them to dispense with it.

Sir Henry went on to say that in the case of this particular 'bus the margin of safety exceeded 40 passengers. The Corporation were not deliberate law-breakers, and in this matter the magistrates should have regard to the convenience of the public, which was the view adopted by practically all the Courts before which such prosecutions had been brought. It was perfectly true that the Corporation were paying duty in respect of 32 passengers only, but, having regard to the whole circumstances of the case, he suggested that the case should be withdrawn, or else dismissed.

District Inspector Cahill said that the prosecution had been brought because, in the opinion of the police, the law had been violated; and it did not matter to them whether the Corporation or a private individual was concerned. He contended that that the Act applied to the Corporation.

Holding that the Act did not apply, the magistrates dismissed the case.

RAILWAY WAGES.

The industrial crisis on the Great Southern Railways was discussed at meetings of the men at Nenagh, Limerick and Ennis on Sunday, and resolutions, refusing to entertain the proposed wage reduction, and pledging support to the Union, were passed.

The death is reported in Berlin of Herr Michael Balling, a son-in-law of Wagner.

GAELIC LEAGUE DEAD?

CLARE PROPOSAL TO DROP ADULT CLASSES.

(FROM OUR CORRESPONDENT.)

ENNIS, Monday.

For four hours on Saturday afternoon the County Clare Committee of Technical Instruction discussed a proposal to dispense with the services of six whole-time Irish teachers and two part-time teachers, and to set up, instead, a scheme of scholarships tenable at an Irish college during two sessions. The amount expended annually on the present service is £1,306, raised from the rates, with about £700 granted as "cost of living bonus" to the teachers.

The main objection to the existing system was that the adult classes for the learning of Irish were not being attended. At several centres the pupils numbered only three or four, and in some only one attended. Several members of the Committee argued that, in face of the apathy among adults, and the fact that the young children were being adequately taught Irish in the primary schools, the adult classes should be dropped, the Committee's Irish teachers dispensed with, and intelligent youths encouraged to continue their Irish studies by means of scholarships.

Mr. L. Halpin said that when the study of Irish was being promoted by voluntary effort much more interest was taken in it. As soon as it was subsidised out of the rates interest failed. Had the Gaelic League died in County Clare?

Mr. James Cleary, N.T. (Chairman)—I am afraid it has.

Mr. P. J. O'Loghlen, Chairman of the County Council, suggested that no adult classes should be retained, except such as founded, out of their own resources, a £10 scholarship for the promotion of Irish study. In some centres, such as Ballyvaughan, the adult classes had been a success, and Irish speakers should be given an opportunity of getting a reading and writing knowledge of Irish. The present system should be continued and the classes given an opportunity of complying with the condition which he suggested.

A proposal to retain three teachers only was also made, but it was eventually agreed to adjourn the matter until full information was laid before the Committee as to the exact attendance at each class of children and adults.

DOCTOR FATALLY WOUNDED.

BLOOD TRANSFUSION FAILS.

Dr. Gilbert Love, who was in practice at Great Budworth, Cheshire, was accidentally wounded while pigeon shooting near Downpatrick on Saturday, and died afterwards.

Dr. Love, who was sixty years of age and a native of Castlederg, County Tyrone, was on a visit to Mr. P. W. Hanna, Acreville, with his wife and family, and on Saturday morning drove with Mr. Hanna to Ardmeen to shoot wild pigeons. They lay in a field some distance from each other to await the arrival of the birds.

Afterwards a man named Patterson, who was passing through the field with a dog, found Dr. Love lying on the ground, with his left leg smashed below the knee. It is assumed that as he rose to pass through the hedge a bramble caught the trigger and discharged the gun, which was pointed downwards.

Mr. Hanna, who was greatly distressed, motored to the County Infirmary and brought out Dr. J. C. Robb, who rendered valuable service. Head-Constable Twamley, Constable Ferguson, and some neighbours also helped.

Dr. Love, who was weak from loss of blood, was removed to the infirmary, where it was found necessary to amputate the limb above the knee. Surgeon Purce, Belfast, deemed a transfusion of blood advisable, and Constable J. A. Elliott, one of several police who volunteered, gave his blood for the purpose.

Dr. Love, however, passed away on Sunday afternoon.

At the inquest yesterday a verdict of accidental death was returned.

Dr. Love was one of the most popular doctors in Cheshire. He was a well-known Freemason, having been Past Master of Sincerity Lodge, Northwich, and Past Principal of the De Tabley Chapter, Knutsford. He was Chairman of the Budworth Branch of the Conservative Association, a Church officer, Chairman of the Budworth Fete Committee, and of the Northwich Infirmary Medical Board. His death has created a painful sensation in Cheshire.

MASONIC SERVICE AT LONGFORD.

APPEAL FOR CHARITIES.

A Masonic Service, the first for almost fifty years under the auspices of the united Lodges of Longford, Granard, Ballymahon and Kenaghy, took place in St. John's Church, Longford, on Sunday afternoon. There was a very large congregation. Brother L. J. Hayes represented the Grand Lodge, Dublin, while the Provincial Grand Lodge and other Lodges were represented to the number of 250.

The Service was opened with the singing of the hymn "O! God; our help in ages past"; the Lessons were read by the Rev. Dr. Lindsay and the Archdeacon of Ardagh, and the prayers were intoned by the Rev. Mr. Mitchell and the Rev. Mr. Coleman.

The Bishop of Clogher, Provincial Grand Chaplain, Tyrone and Fermanagh, preached from the text, "Bear ye one another's burdens, and so fulfil the law of Christ." He said that they had a true bond of Christianity in the works of the Freemasons. He hoped that the time would come—and he believed it was not far distant—when they would be given credit for their feelings of true Christianity. Referring to the Order's charities, he expressed the hope that the day would come when there would be no elections for admission to the Masonic schools, and when their great and world-wide Order would be able to receive all distressed children and provide for them.

After the sermon a collection was taken in aid of the Order's benevolent institutions.

THE GAME OF ROULETTE.

PROSECUTIONS AT YOUGHAL SESSIONS.

Charges against John Field, Fermoy, and Michael Philips, the Fair Field, of playing roulette in public places were dismissed at Youghal District Sessions, the Justice stating that he was not satisfied that the game was carried on in an "open public place," as the defendants were tenants, paid their rents, and had a right to exclude anybody.

Mr. J. L. Keane, who defended Field, said his client was at the game for eighteen years, and now, for the first time and without warning, he was brought up under the Vagrancy Act to defend himself against the charge of being a "rogue and a vagabond." The prosecution had to go back to an Act of George IV. for this purpose.

HAY FOR THE MARKET.

CART WHEEL TRACKS LEAD TO PRISON.

Charged at Drumcondra District Court yesterday with having stolen a quantity of hay, valued at £2 or £3, from the farm of Mr. Waldron, Finnstown, Lucan, William Sheppard and Michael Pouch, Rathcoole, were sent to jail for six weeks, with hard labour.

Sergeant O'Keefe, Lucan, said that he noticed cart wheel marks leading from Mr. Waldron's hayshed, and subsequently visited Pouch's place at Rathcoole. Both prisoners were paraded at the Bridewell. An employé at the weigh-bridge in the Hay Market was present, and identified them as men who had come to the market on the 25th June with a load of hay which, they had told him, belonged to a person named Dwyer.

SMALL FINES FOR BAD MILK.

The Enniskillen magistrates fined John Haggins, Enniskillen, 1s. and costs for selling milk ten per cent. deficient in fats. Mrs. Slavin, Skea, was fined 5s. and costs for selling buttermilk in which there was an excess of 17 parts of water.

HURTING THE NATION'S CREDIT.

MAJOR COOPER ON NEED FOR HONEST TRADING.

THE TARIFF PROBLEM.

Major Bryan Cooper, who addressed a meeting of his constituents at Balbriggan Town Hall last night, said that as a rule he was the only speaker, but he was making an exception that night, and Sir Edward Bellingham—who served with distinction in the Great War—who was a candidate for the Senate would also address them.

Sir Edward Bellingham said that it was impossible to canvas the 26 counties, so he was concentrating on his own county, where he hoped to get as many first preference votes as possible. He had also been to Monaghan and Meath. If elected, he would do the best he could for the industries of the country, particularly the farming industry, as he was a practical farmer. By putting agriculture and fishing on a sound basis a great many of the present difficulties would be overcome, and he believed that by such means they would bring about a trade revival.

THE IRISH IN AMERICA.

Major Bryan Cooper, in his address, said that the trade position was serious, but not irretrievable. In three months of 1925 the United States sent goods to the Free State to the value of £1,036,109, but only bought from Ireland £65,512 worth. It was up to the Irish in the United States to show a little more practical patriotism by insisting on buying Irish herrings, Irish mackerel and Irish tweed.

Referring to the advantages that had been given to Belgium and Germany in connection with the sugar beet factory and the Shannon scheme, he suggested that they should show some reciprocity in taking Irish goods. "In the year 1924 we spent £4 in Belgium for every pound that Belgium spent here, and £17 in Germany for every pound that Germany spent in the Free State."

HARD WORK AND HONESTY.

The greatest obstacle to the increase of our export trade was the belief that Irishmen were not to be trusted in business matters, and he referred to the letter of Messrs Carton, butter buyers. Every Irishman who broke a contract, every Irishman who passed off inferior goods, was achieving a momentary gain at the cost of a lasting injury to his country. National prosperity could only be built on a basis of hard work and honesty.

Mr. Blythe had stated that tariffs were a success, but Mr. Blythe was in the position of a parent, and parents were often partial to their offspring.

Dealing with the effect of tariffs on employment, he pointed out that the industries which received protection in 1924 were then employing 4,774 workmen, and by the end of the year the number had increased by about 1,000. This increase was continuing, but the total number employed would not, in all probability, exceed 10,000. The number of workmen in the industries which received protection this year was 4,683, and it might be presumed that they would also ultimately expand to another 10,000.

Therefore, to secure employment for 20,000 people, the three million people in the Saorstat were to be taxed on almost every article that they used. He could see no justification for imposing a duty on men's hats, when the hat manufacturers only employed twenty men in all.

More scientific methods of dealing with the question of tariffs were required, and he favoured the appointment of a permanent Tariff Commission, to which any industry looking for protection might make its case. There was no justification for protecting industries which did not, and were unlikely to, produce a sufficient number of goods to meet the public demand.

The benefit gained by the reduction in tea and sugar was neutralised by the rise in the prices of other articles. It was sometimes said that there was not a rise in prices, but the official cost of living figures showed a rise in the price of boots of 16 per cent. in the year after the tariffs were imposed. It was not possible to judge the effect of the duties imposed this year, but clothing was also showing a similar tendency to rise. This was serious, because the one important problem which the Government had hitherto failed to deal with was the problem of the cost of living.

HIGH PRICES.

They had been told that "high prices, high profits, and high wages could not continue," but, so far, high prices had not only continued, but had increased. Between July, 1923, and July, 1925, the cost of living figure had risen by eight points, while in Great Britain the increase was only four points. The figure at present was 188, five points higher than it was in July, 1924, and as it invariably showed a tendency to rise in the autumn, it was probable that it would reach a new record by December.

This problem lay at the root of all the difficulties affecting the Free State. The Government seemed to believe that they could dispose of this problem by ignoring it.

He could not help feeling that all this demand for tariffs was based on the ideal of a self-contained Ireland, producing all that she required within her own shores, and neither importing nor exporting anything. This ideal was respectable, for it was formulated by a great philosopher, Bishop Berkeley. It was venerable; for he formulated it 190 years ago; but the world had changed immensely since Berkeley's doctrine was formulated. Cheap newspapers, cinemas, and the wireless all tended to break down national isolation, and the speaker did not believe that the men, and still more the women, of Ireland would be satisfied to live a wholly self-contained existence.

SENATE ELECTION.

VIEWS OF MR. GEORGE CROSBIE AND MR. JOHN HORGAN.

Mr. George Crosbie and Mr. John Horgan, two of the candidates for the Senate, gave their views on current politics at a meeting of the Executive Council of the Cork Progressive Association yesterday. Mr. George Crosbie said that, although he was going forward on the invitation of the Government, it was not to be taken that he was in agreement with everything they had done or were going to do.

"I cannot, for instance," he said, "agree with them in the course they are taking with regard to the medical profession, nor do I believe that by individual effort prosperity for the Irish Free State will be brought about."

He described the immediate outlook as serious. "Our taxation," he declared, "is excessive; the unemployed are crying for work almost with the voice of despair; our production is at a very low standard; our railways show an alarming shortage of traffic, and North, South, East and West there is a demand for dwellinghouses that, at the moment, there seems little prospect of satisfying. We are faced with a national expenditure of very great dimensions. These accumulating evils can be overcome by legislation and administration that is summed up in the word: 'Paternal.'

"The balance sheet of Ireland, however, is by no means in an unsatisfactory condition. Our possibilities are very great, while the amount we owe is insignificant, compared, say, with New Zealand."

He thought tillage might be extended, and, although an advocate of temperance all his life, he believed 2d. could be knocked off the price of porter without adding to the evil of drink. The same applied to tobacco—a reduction of 2d. an ounce, while a great boon to the working man, would hardly cause much diminution in the Government's revenue.

He concluded by saying that the country wanted to get back to the sound, patriotic and efficient doctrine that the welfare of the community is above all individual and class interest.

Mr. John Horgan said: as regards the whole constitutional question, the sooner they came down to basic facts the better, and the basic fact was that England was their best customer, and at least 90 per cent. of their exports went to England; and they should endeavour to maintain the good-will and friendship with England on the basis of political equality and friendly relations. He was quite satisfied that they could have no progress until they realised that agriculture was their principal industry, and Labour and Capital should co-operate to improve it for the benefit of the country. He had an open mind with regard to Protection, but they should await the result of the present experimental tariffs before proceeding further.

Although connected with the Irish language movement for over twenty years, he believed that those who were responsible for the country's educational policy were going the best way to kill it, by shoving it down the throats of the children. English-speaking children were being taught subjects in Irish by people who very often were not qualified to do so.

On the medical question, he agreed with Mr. Crosbie. It was the very best example of cutting off one's nose to spite one's face. He would support the doctors by every means in his power if elected.

As to the drink question, they would realise his lips were sealed. (Laughter.) He had been the Chairman of the Licensing Commission that had been sitting for six months, and had done his best to get the report issued before the election. The report, which was unanimous, was presented to the Government a fortnight ago, and he had asked the Government to publish it at once. If the report was published, as he hoped, within the next few days, by every word of it he would stand. It was a sane, sound, constructive attempt to elucidate a problem of national importance.

On the motion of Sir Stanley Harrington, seconded by Mr. Dinan, a resolution was passed urging the business and professional people of the Free State to secure the election of both candidates.

OFFICERS' COSTS AND ALLOWANCES.

In a series of orders issued within the last week the Irish Free State Ministry of Finance prescribes a scale of charges for the officers who will conduct the Senate election.

The charges to which a constituency returning officer will be entitled are: 5s. for every complete 100 electors up to 20,000 in a country constituency and 4s. for every complete 100 beyond that 20,000; in borough constituencies 4s. for every complete 100 up to 100,000 and 1s. for every complete 100 beyond that number.

For the work of despatching and receiving ballot papers or postal votes the returning officer's charge will be £1 5s. for every 100 postal voters, or fraction of that number on the register. Lastly there is the counting of the votes. In connection with this work the officer's charge will be £6 for the first 30,000 electors and for every complete 1,000 in excess of the 30,000 2s.

In addition to the foregoing charges the officer is allowed for disbursements, travelling, and other expenses connected with the election in his constituency. These expenses include the provision of clerical assistance, as, for instance, £3 to a presiding officer and £1 10s. to a poll clerk.

The charges and allowances alluded to do not cover the travelling expenses of the returning or presiding officers, of the poll clerks, or of the clerical or other assistants employed. First-class railway expenses are allowed to the returning officer, with subsistence allowance at the rate £1 a night "when necessarily absent from home on account of duty." Third-class railway expenses and subsistence allowances at the smaller rates are granted to the presiding officers, poll clerks, and other clerical assistants.

RUN OVER BY TRAP.

BELFAST WOMAN'S DEATH.

Phoebe Clarke (aged about 55), Pomona avenue, Belfast, died in the Royal Victoria Hospital on Sunday night as the result of a fractured skull sustained through being knocked down by a pony and trap on Albertbridge road on Saturday evening.

James M'Williams, 8 Douglas street, Belfast, was charged in the Belfast Custody Court yesterday with driving a pony and trap negligently and with causing actual bodily harm to a woman, then unknown.

Constable Hemming stated that he saw the trap knock a woman down, one of the wheels passing over her body. On being arrested the prisoner was charged as indicated.

District Inspector Armstrong—That charge will have to be changed, as the woman has since died.

A week's remand was granted.

RAIL AMALGAMATION.

BIG LOSS TO ENNIS.

By the removal of the workshops to Limerick, and the accompanying transfer of the men engaged, the absorption of the old West Clare Railway under the amalgamation scheme is entailing grave loss to Ennis. Formerly the West Clare workshops, with the office staff in Ennis, meant the annual distribution of some £10,000 in wages. Virtually all the men employed in these shops and offices have now been removed.

It is stated that, with minor exceptions, the work now being done in Limerick will be transferred gradually to Dublin, and that in the course of twelve months or two years it will be done mainly at Inchicore and the Broadstone.

The all important

Ah! Sounds of delight—a cloud of steam—only a pair of shoes on a mat waiting for pink toes. Whoever owns them is revelling in a bath—not an ordinary bath—oh, no! There's Pears'—and that is all-important. The skin glows at the touch of Pears'! Renowned the world over for its clear transparency and pre-eminent lasting qualities.

Pears

Pears' Transparent Soap, in tablets that last. Unscented, medium size, 6d; large, 9d. Solidified Brilliantine (Pears' famous Golden Series), 1s 3d.

A. & F. PEARS LTD., LONDON

FATAL ROADSIDE QUARREL

CO. GALWAY MEN CHARGED WITH MURDER.

John and Michael Burke, Polsillagh, Ballyglunin, Co. Galway, were charged in custody, before Justice Forde, at Derreen Court, with the murder of Brian Fury on the night of August 13 last at Polsillagh, and returned for trial in custody to the High Court Circuit for Co. Galway.

Evidence was given by Martin Farragher and Darby Bird to the effect that they, with the two accused and deceased, left James Forde's publichouse at midnight on 13th August. They were proceeding to a wake. At Crumlin Bridge Fury began shouting, and Michael Burke told him to stop and to respect the dead. The witnesses stated that one of the Burkes struck Fury, and that the latter ran away. The Burkes followed and overtook Fury.

On returning from the wake a few hours afterwards they found Fury lying on his side on the road, a short distance beyond where they had left him.

"ALL HAD DRINK TAKEN."

John Burke and Michael Farragher linked him home, and he died on Sunday, 23rd August. The witnesses said that all the men had drink taken that night, but were not drunk.

Cross-examined by Mr. H. J. Concanon, solicitor for the accused, Farragher said that he did not call on Darby Bird during the row to put up the knife he had in his hand.

Sergeant O'Neill said that when arrested and cautioned Michael Burke said:—"We were in danger of our lives with him," and, pointing to a wound on his hand, said—"He struck me there with the knife." John Burke pointed to a bandaged wound on a finger and said—"He struck me there—we will tell the truth." John Burke gave witness a penknife which he said he found under Brian Fury on the road during the row. The knife was subsequently identified by Brian Fury as his property.

Mr. H. Concanon, solicitor, objected to the production in evidence of a deposition made by the deceased before his death, on the grounds that the oath was administered with a Prayer Book instead of a Testament. The objection was overruled.

In his deposition deceased identified the accused as the men who assaulted him.

Mr. Concanon asked the Justice to reduce the charge from one of murder to one of manslaughter, and to allow the prisoners out on substantial bail.

Mr. R. J. Kelly, State Solicitor, objected, and accused were returned for trial, as stated.

KILLED WHEN WAITING FOR A TRAM.

MOTOR DRIVER CHARGED.

In the Belfast Custody Court, yesterday, Owen G. Matthews, 57 Antrim road, was remanded on bail of £100 and two sureties of £50 each, charged with the manslaughter of Alice Ferguson, and with causing bodily harm to Mary Anne Ferguson, her sister, Belair street.

The Misses Ferguson were standing in Woodvale road, waiting for a tramcar when they were struck by a motor car driven by the defendant. When charged by the police, Matthews said that he was "heartily sorry." He was returning from the Grand Prix, and was on his proper side, driving carefully. The car skidded, and the accident was unavoidable.

TURNED INTO STREET.

THREE MONTHS FOR DERRY WIFE-BEATER.

John Devlin, Bridge street, Derry, who did not appear in Court, and was said to have been trying to evade service of summons, was sentenced to three months' imprisonment at Derry Petty Sessions yesterday for assaulting his wife.

Mrs. Devlin stated that they had been married for three years, and there were two children. On the 22nd of August her husband came into the house after midnight drunk, and beat her and put her out on the street. She complained to the police, and her husband was taken away. He returned again at about four o'clock in the morning and broke in the door. He smashed the photograph of a dead baby, and threatened to take witness's life if she stayed in the house. During the last three weeks the defendant had given her only 5s., and on previous occasions she had had to report him to the Society for the Prevention of Cruelty to Children.

CLONES ARMED ROBBERY.

Returning from a branch shop about a mile from Clones on Saturday night a shop assistant, in the employment of Mr. Edward Brady, merchant, Clones, was "held up" by by an armed and masked raider and deprived of £19. The raider escaped, but left his mask lying on the roadside

UNLICENSED BULLS.

ARMAGH FARMER FINED.

For having in his possession two young bulls that had not been licensed, contrary to the Live Stock Breeding Act (Northern Ireland), Thomas Carson, Derryhennett, Co. Armagh, at Keady Petty Sessions yesterday, was fined 5s. and costs.

Mr. J. F. K. Anderson, solicitor for the defendant, admitted that it was of vital importance to farmers that stock should be improved, and that to that means no more admirable Act had been passed than the one under which the case had been brought. The defendant, he said, was the last person who intended to violate the law.

BIG ARREARS OF RATES.

"DEPLORABLE CONDITION OF TRADE" IN TRALEE.

They found that the trade of the town was in a deplorable condition and some five or six of the business houses were in actual liquidation, said Mr. Carleton, Chairman of the Finance Committee of the Tralee Urban Council, at the meeting of that body yesterday.

At the monthly meeting of the Council, Mr. T. Slattery, Chairman, presiding, the Finance Committee, specially convened to consider collectors' lists of outstanding rates for the financial year ending 31st March, 1925, reported that they examined the lists submitted by Mr. P. J. Quinlan as collector of the town rate, and recommended that the rulings set out on the lists, relating to several items appearing thereon, be made by the Council—namely, to strike off as irrecoverable £280 13s. 1d., and to carry forward for subsequent collection £2,008 11s. Regarding the lists of arrears of poor rate, they recommended the striking off as irrecoverable £19 16s. 10d., and to carry forward for subsequent collection £508 18s. 11d. Regarding the arrears of domestic water rate, they recommended the striking off of £102 4s. 2d., and to carry forward for collection £311 5s. 9d.

The Clerk explained that the total amount of rates due in the town was £2,008. It was being carried forward each year for the past five years in the hope of its being collected. It did not follow from that that this amount was recoverable.

Mr. Dennehy proposed and Mr. Carleton seconded, and it was decided, that before any more efforts were made regarding the rates a special meeting of the Council be called. They were bleeding some people white, said Mr. Dennehy, and others were allowed to go scot free.

The special meeting will be held to-day.

MISSING MATERIALS.

ALLEGED LARCENIES FROM CO. CORK AERODROME.

Charles O'Brien, Mountbell, Killeagh, farmer, was returned for trial at the Youghal District Court on a charge of having received materials removed from the Ballyquirke Airship Station, near Killeagh, Co. Cork, knowing same to have been stolen.

Mr. D. Casey, State Solicitor, Mitchelstown, who prosecuted, said that Mr. O'Brien had offered to give back the stuff. In the circumstances he had to press to have the case returned for trial. The authorities could enter a *nolle prosequi* later if they so desired.

Bail was allowed, himself in £20 and one surety in a like amount.

A similar charge against Ellen Cronin, Clonmult, was adjourned to next Youghal Court.

RECLUSE'S TRAGIC DEATH.

Ellen McMahon, a spinster, aged 56, of Carkley, County Armagh, was found dead in a plantation near her own home, and grasped tightly in her hands was a basket, containing eggs, which she had been taking to Keady market. She had lived alone, and was not missed until the body was found by a young woman named Lytle.

BRACES BODY AND BRAIN

If you feel you need a tonic, be sure you take the right thing. Bear in mind that strength and vigour are created by pure blood. In ninety-nine out of every hundred cases "that tired feeling" and low [illegible] are caused by two much bile and [illegible] poisons in the blood. In these [illegible] almost tonic is Cockle's Pills. The [illegible] and looking of this remedy upon body [illegible] magical. You go to bed, take two Cockle's [illegible] worn out and miserable [illegible] you wake up keen [illegible] clear head, bright eyes, [illegible] for breakfast, and energy enough for any [illegible] and strength. [illegible] Pills are a true tonic [illegible] thing. [illegible] Try them to-night. Small pill [illegible] (medium size, 3d in a box), of all chemists.

PUBLIC AMUSEMENTS.

GAIETY THEATRE.

To-night at 7.45, Matinee Saturday, 2.30, TOM WALLS and LESLIE HENSON, In Conjunction with Jack Waller & Herbert Clayton, PRESENT THE FARCICAL PLAY,

IT PAYS TO ADVERTISE.

DIRECT FROM THE ALDWYCH THEATRE.

A "LAY OF 1,000 LAUGHS.

MONDAY NEXT—THE GREAT SUCCESS, "NO, NO, NANETTE."

A MUSICAL COMEDY IN THREE ACTS, DIRECT from the PALACE THEATRE, LONDON. Monday, Sept. 21st—"Gipsy Love."

OLYMPIA THEATRE

(LATE EMPIRE).

TWICE NIGHTLY .... 7 and 9.

MISS IDA CRISPI presents (by arrangement A. D. McFarlane's Latest Laughter Revue, "RATTLES,"

IN FOURTEEN SCENES AND CAMEOS. Cast includes:—IDA CRISPI, CHARLIE BELL, BILLY WILLIAMS, PIP POWELL, etc., etc. Box Office 11 to 4. .... 'Phone 3208.

ABBEY THEATRE.

TO-NIGHT and FOLLOWING NIGHTS, at 8. MATINEE SATURDAY, 2.30.

THE PROPOSAL, By ANTON TCHEKOV.

THE SHADOW OF A GUNMAN, By SEAN O'CASEY.

Booking at Theatre (10.30 to 3, 4.30 to 6). 'Phone 3268.

QUEEN'S THEATRE.

TO-NIGHT.

7 .... TWICE NIGHTLY 9

Gerrard Crofts .... Cathal MacGarvey.
Cooney Byrne Duo .... Crosbie and Markie.
M. P. O'Flanagan .... Juvenile Macs.
Ira Allen, in Comedy Sketch, "DESPERATION."

Prices (including Tax)—Gallery, 6d.; Upper Circle, 1/-; Parterre, 1/6; Dress Circle, 2/4; Seats in Boxes, 3/6.

METROPOLE CINEMA.

WILLIAM FARNUM AND LOIS WILSON In "THE MAN WHO FIGHTS ALONE."

Daily at 2.40, 4.50, 7.0, and 9.10 p.m.

METROPOLE RESTAURANT.

LUNCHEONS, DINNERS, AND TEAS. A FIRST-CLASS SERVICE AT POPULAR PRICES. FULLY LICENSED. ORCHESTRAL MUSIC

THE GRAFTON

"FIFTH AVENUE MODELS," Starring MARY PHILBIN and NORMAN KERRY. Also PLASTIGRAMS.

Next Week—RUDOLPH VALENTINO, in "THE SAINTED DEVIL."

GRAND CENTRAL.

"A WOMAN'S FAITH," With ALMA RUBENS And PERCY MARMONT. THE STRANGEST AND MOST HUMAN STORY EVER TOLD.

MERRION CARNIVAL,

5th-13th SEPTEMBER, 1925.

ENORMOUS SUCCESS! THOUSANDS DELIGHTED!

ALL THE FUN OF THE FAIR.

Trams to Entrance. Motor Park.

YOU CANNOT FAIL TO ENJOY YOURSELF.

ADMISSION .... 6d.

DANCING AT MERRION CARNIVAL,

THIS EVENING.

7.30 to 10.15 p.m. .... Tickets 2/6.
10.30 to 2.30 .... Tickets 5/-

ADELAIDE ORPHEUS BAND (Late Prince's, London).

SPECIAL TRAMS FROM CARNIVAL AT 2.45. SPACIOUS MOTOR PARK.

CHILDREN'S CLASSICAL DANCING AND ELOCUTION COMPETITIONS For Silver Cup and Medals, WEDNESDAY, SATURDAY, AND SUNDAY AFTERNOONS, 4.30 to 6.

LEGAL NOTICES.

STATUTORY NOTICE TO CREDITORS.

In the Goods of GEORGE ROBINSON, late of Whitehall street, Clones, in the County of Monaghan, Watchmaker, Deceased.

Notice is hereby given, pursuant to the Statute 22 and 23 Vic., Chapter 35, that all persons claiming to be Creditors of or otherwise to have any claims or demands against the Estate or Assets of the above Deceased, who died on the 10th of May, 1925, are hereby required, on or before the 1st day of October, 1925, to furnish (in writing) the particulars of such claims or demands to the undersigned Solicitor for the Executors of the Will of said deceased, to whom Probate was granted forth of the Principal Probate Registry of the High Court of Justice, Saorstat Eireann, on the 2nd day of July, 1925. And Notice is hereby further given that after the said 1st day of October, 1925, the Executors will proceed to distribute the Assets of the said deceased amongst the parties entitled thereto, having regard only to the claims and demands of which they shall then have had notice.

Dated this 7th day of September, 1925.

MICHAEL E. KNIGHT, Solicitor for Executors, 43 Dame street, Dublin, and Clones.

SAORSTAT EIREANN. NOTICE OF APPLICATION FOR A SEVEN-DAY LICENCE.

SIRS,—Take Notice that I, JAMES CLARKE, of 11 Kilmainham lane, in the City of Dublin, do intend to apply at the next General Licensing Sessions of the Circuit Court, to be holden in and for the County of the City of Dublin, for a New Seven-day Licence to Sell Beer, Cider, and Spirituous liquors by Retail, at and in the House No. 11 Kilmainham lane, in the Parish of Saint James, and County of the City of Dublin.

Dated this 3rd day of September, 1925.

JAMES CLARKE.

To the District Justices of the City of Dublin.
To the Superintendent of the "A" Division of Police
The Clerk to said Justices.

GERALD TENCH, Solicitor for Applicant, 18 Bachelor's Walk, Dublin.

CONTRACTS.

DUN LAOGHAIRE URBAN DISTRICT COUNCIL.

TENDERS FOR MOTOR VEHICLES.

Tenders are invited for Motor Vehicles, suitable for Municipal Work, 1 ton to 4 ton lorries. The 2 ton to 4 ton vehicles must be fitted with tipping gear.

Tenders should state the horse power, ignition, if Carden drive, if side or end tipping, if mechanical or hand tipping, and also give height from ground level to top of body work.

Tenders, which should be properly sealed and endorsed "TENDER FOR MOTOR VEHICLE," will be received by me up to 4 p.m. on Monday, the 14th day of September, 1925.

Signed: J. SHERLOCK VAUGHAN, Town Clerk.

COUNTY BOROUGH OF DUBLIN.

INSTALLATION OF X-RAY APPARATUS.

Tenders are hereby invited for the Supply and Erection complete of X-Ray Apparatus at Crooksling Sanatorium, Brittas, Co. Dublin, in accordance with Specification and Conditions of Contract, copy of which may be obtained at the Office of the City Treasurer, Exchange Buildings, Lord Edward street, Dublin, on payment of a sum of 2/6.

Each Tenderer must submit the names of two solvent sureties, to be bound with the Contractor in a sum equal to one-half of the amount of the Contract, for the due fulfilment of same.

Sealed Tenders, addressed to the Commissioners, County Borough of Dublin, Public Health (Tuberculosis) Section, Municipal Buildings, Dublin, and endorsed "Tender for X-Ray Installation," must be lodged at that office not later than 5 p.m. on Monday, the 21st September, 1925.

JOHN J. MURPHY, Town Clerk.

City Hall, Dublin. 7th September, 1925.

THE DUBLIN BOROUGH COMMISSIONERS are prepared to receive offers from a Twelve Months' Tenancy of the Smithy, Joinery Shop and Sawmills, formerly used in connection with the Municipal Workshops, Stanley street. Further particulars may be obtained on application at the Stanley street premises.

Offers should reach the Housing Department, Lord Edward street, not later than 12 noon, 17th inst.

7/9/'25. JOHN J. MURPHY, Town Clerk.

ADVERTISEMENT INDEX.

	Page.		Page.
Amusements	6	Lost and Found	1
Apartments	12	Medical	2
Auctions	12	Miscellaneous	12
Business Premises	12	Music, Pianos	1
Contracts	6	Poultry, Eggs	12
Dress	12	Public Notices	6
Education	1	Schools	2
Furniture	12	Seaside and Country	12
Garden	12	Shipping	12
Horses	1	Specific Articles	3
Hotels	1	Situations	2
Houses and Lands	12	Tuitions	2
Legal Notices	6		

PUBLIC AMUSEMENTS.

THEATRE ROYAL

6.45 .... TWICE NIGHTLY .... 9.0.

HILDA GLYDER.

THE FAVOURITE COMEDIENNE.

THE RALIA BOYS,

DORRIE DENE, MEDATSU TROUPE,

Tom Fagan, Frances Kinders, W. H. Brand,

MONROE BROS.

THE PAVILION,

DUN LAOGHAIRE. .... 3.30 to 10.15.

LAST TWO DAYS OF IRENE CASTLE IN "SLIM SHOULDERS."

At 4.10, 6.30, & 8.55. New Comedies, Pictorial, etc. THURSDAY—"EXCUSE ME," in Addition to BUSTER KEATON in "THE NAVIGATOR."

LA SCALA THEATRE.

TO-DAY.

FIRST TIME TO DUBLIN. NORMA TALMADGE IN HER LATEST SCREEN SUCCESS, "THE LADY."

A Sensation as a Play. Now NORMA TALMADGE gives it to the world as one of the most powerful offerings of the Screen.

"THE LADY YOU'LL LOVE TO LOVE."

SHOWING at 4 o'clock, 6.30, and 9 o'clock. PATRONS are advised to attend EARLY. Performances so as to avoid Disappointment.

R. ATKINSON & CO.,

MANUFACTURERS,

IRISH POPLIN, IRISH LACE, IRISH POPLIN NECKWEAR.

ATTRACTIVE MILLINERY IN IRISH POPLIN.

SILK AND LINEN HANDKERCHIEFS.

31 COLLEGE GREEN.

PUBLIC NOTICES.

ROYAL COLLEGE OF SURGEONS IN IRELAND.

A MEETING OF THE MEDICAL PROFESSION WILL BE HELD TO-DAY (TUESDAY) IN THE EXAMINATION HALL OF THE COLLEGE, AT 4.30 P.M.,

SHANNON SCHEME.

YOUNG IRISH ENGINEERS

Required for Civil Constructional Work on Shannon. Applications should be IN WRITING ONLY, and should state briefly age, qualifications, experience, salary required, and name two references.

SIEMENS-SCHUCKERT (IRELAND), LTD., ULSTER BANK CHAMBERS, O'CONNELL STREET, DUBLIN.

SHANNON SCHEME.

CLERICAL WORKERS

With experience in dealing with Pay Sheets on large Constructional Works required. Applications should be IN WRITING ONLY, stating age, experience and salary expected.

SIEMENS-SCHUCKERT (IRELAND), LTD., ULSTER BANK CHAMBERS, O'CONNELL STREET, DUBLIN.

INCOME TAX, 1924-25.

NOTICE IS HEREBY GIVEN that Mr. Bertram S. Tiernen, of 4 Burgh quay, Dublin, has been appointed Collector of Income Tax (Schedules A. and B.) for the District Electoral Divisions of Rathmines and Rathgar East and Rathmines and Rathgar West, in the Administrative County of Dublin, for the year 1924-25, in succession to Mr. J. St. J. Pike.

Mr Tiernen has also been appointed to Collect the arrears for the years 1918-19, 1919-20, 1920-21, 1921-22, 1922-23 and 1923-24.

R. P. RICE, Inspector of Taxes, Dublin 5th District.

43/H614. W.H.Co.

DUBLIN HOSPITAL SUNDAY FUND.

The Annual Meeting of the Friends and Supporters of the Dublin Hospital Sunday Fund will be held in the Royal College of Surgeons, Stephen's Green, on Wednesday, 9th September 1925.

The Chair will be taken by BRIG.-GENERAL LORD ARDEE, C.B., at Half-past Four o'clock.

At this Meeting the report of the Executive Council and Statement of Accounts for the year 1924 will be read, and the usual business transacted.

By Order,

H. S. GUINNESS, H. B. POLLOCK, J. F. STOKES, } Hon. Secs.

CONTRACTS.

OGLAIGH NA H-EIREANN.

NOTICE TO PAINTING CONTRACTORS.

Sealed Tenders, addressed to the Officer in Charge of Contracts, Portobello Barracks, will be received up to, but not later than 10 a.m. on the 21st day of September, 1925, for the execution of certain Painting Works, and works incidental thereto, at Collins Barracks, Dublin.

Copies of the Specification and the accompanying Plan may be obtained from the Officer in Charge of Contracts, Portobello Barracks, on payment of a fee of One Guinea, which shall be returned upon receipt of a bona-fide Tender.

In considering the placing of this Contract special regard will be had to the extent to which firms submitting Tenders employ, or are prepared to employ, Demobilised Officers and Men of the National Army.

The lowest or any Tender will not necessarily be accepted.

(Signed) FELIX CRONIN, Major-General, Quartermaster-General.

43/H604. W.H.Co.

RATHMINES AND RATHGAR URBAN DISTRICT COUNCIL.

TENDERS FOR STEAM COAL.

The Rathmines and Rathgar Urban District Council invite Tenders for 300 Tons of Welsh Steam Coal for their Electricity Works.

Copies of the Specification and Tender Forms can be obtained at the Electricity Works on and after this date.

Tenders, addressed to the Chairman of the Council, and marked "Tender for Coal," must be delivered at the Town Hall on or before 10 a.m. on Wednesday, the 23rd instant.

The Council do not bind themselves to accept the lowest or any Tender.

SEACOME MASON, Clerk to the Council.

Town Hall, Rathmines, 7th September, 1925. K.A.A.

THE GREAT HEALTH BEVERAGE, GREW'S CIDER.

Agents: A. and R. THWAITES and CO., LTD., DUBLIN.

THE BEST WEEK-END PAPER FOR DUBLIN People is the "WEEKLY IRISH TIMES." Last Edition on Sale every Saturday morning. Price Twopence.

The Irish Times.

TUESDAY, SEPTEMBER 8, 1925.

NEWS SUMMARY.

IRELAND.

The doctors meet in Dublin to-day to discuss the medical crisis.—(Page 7.)

A proposal to drop Irish classes for adults, dispense with teachers, and encourage intelligent youths to continue their Irish studies by means of scholarships was considered on Saturday last by the County Clare Committee of Technical Instruction.—(Page 5.)

In a statement which he made in the Northern Parliament on the Boundary Commission yesterday, Sir James Craig said that the decision of the Government and himself was well known, and from that decision they would not deviate in the slightest degree.—(Page 7.)

The junction of the Howth and Clontarf roads—described as "a white elephant to motorists"—was the scene last night of a terrific head-on collision between a motor car and an omnibus, the occupants of the car, two ladies, having a lucky escape from serious injury.—(Page 7.)

The Northern Cabinet yesterday afternoon decided to introduce legislation dealing with a Widows, Orphans and Old Age Contributory Pensions Bill and an Old Age (Removal of Thrift Disqualification) Bill, both measures to be on parallel lines with those passed by the Imperial Parliament.—(Page 5.)

Owing to an escape of gas, followed by an outbreak of fire, two houses in Lennox street, Dublin, were damaged yesterday evening. None of the inhabitants was injured.—(Page 7.)

GREAT BRITAIN.

At the opening of the Trade Union Congress at Scarborough yesterday the President charged the Government with lack of initiative and method in dealing with the problem of unemployment, and said that assuredly the people would one day sweep away the system that produced the present appalling conditions.—(Page 8.)

ABROAD.

M. Painlevé, the French Premier, made an important statement to the League of Nations Assembly at Geneva yesterday.—(Page 7.)

M. Viviani, who was Prime Minister of France at the beginning of the Great War, died on Sunday at midnight.—(Page 7.)

Further rioting is reported from Shanghai, and it is reported that three men have been wounded by police fire.—(Page 8.)

SPORTING.

At Folkestone yesterday Tuscan won the Margate Handicap Hurdle Race.—(Page 10.)

FINANCIAL.

London Stock Markets were dull and featureless. The speculative departments were irregular.—(Page 4.)

Money was not so abundant in Lombard street, and overnight loans were made at $3\frac{1}{2}$ per cent. Discount rates were firm.—(Page 4.)

In Dublin the market was quiet and uninteresting. Price changes either way were small. Dunlops were stronger.—(Page 4.)

Security.

The Assembly of the League of Nations meets on the eve of a test which may decide the League's value to the world. If, in spite of such lip-service as M. Painlevé paid yesterday to the League's ideals, the present efforts of international statesmanship at Geneva come to naught, the sad old world must bow its Atlantean shoulders under the burden of yet another disillusionment. M. Painlevé said truly that the question of Europe's "security"—by which he meant France's security—was Geneva's overshadowing problem. France, he insisted earnestly, desires to see Germany a member of the League of Nations and accepts without reserve the principle of arbitration. These words may be accepted as a hopeful prelude to the coming attack upon the problems of the "Security Pact," but all the real difficulties remain to be solved. The Pact, as proposed by Germany, would guarantee the existing Western frontier of France, and would be signed by Germany, France, Britain, Belgium and Italy. France, who has made elaborate treaties with Poland and Czecho-Slovakia, requires also that the Eastern borders of Germany shall be guaranteed, and Germany still refuses to accept this demand. As a result of recent negotiations, however, some useful advances have been made. It is known that the German Government is now willing to discuss all the main issues at an early conference of the five Powers. A body of legal jurists, representing these Powers, has drafted an agreed report on the Security Pact and on the Western arbitration treaties. The discussion of the arbitration treaties relating to Germany's Eastern frontiers has been left to a future date.

France's three fundamental terms, as M. Painlevé reminded the Assembly yesterday, are arbitration, security and disarmament. She proposes to obtain them by means of a diplomatic mechanism which bears the full impress of her realistic mind. A treaty between France, Italy and Czecho-Slovakia would guarantee the maintenance of the Austrian frontiers with Germany and Italy. This would be one of a chain of pacts which would guarantee certain limited stretches of frontier and would provide for arbitration in any case of territorial dispute. France hopes to be able to persuade all the interested Governments to sign these pacts, and to establish in such fashion a network of guarantees for the general security of Europe. In every case of dispute the arbitrator would be the League of Nations; and, if its decision should involve war, the participation of the contracting Powers would be automatic. Hitherto France and Great Britain have contrived to present a united front to Germany, but only as the result of Britain's strong loyalty to her old Ally. The British nation dislikes the French plan: perhaps, it is too logical for the British mind, which has no taste for symmetry in politics. Certainly England is not ready to put her Navy, Army and Air Force at the sovereign disposal of the League of Nations for the settlement of some sudden frontier dispute in Eastern Europe. The essential differences between the British and French points of view were not wholly concealed in the joint Note to Germany and cannot be ignored now at Geneva.

Germany's remaining objections to the proposed settlement are based upon the French refusal to modify the guarantees of the Versailles Treaty and upon France's claim to decide the nature of "aggression" under the new Pact. If Germany is wise, she will withdraw these objections when she meets France and Britain in conference, and will enter the League of Nations without further delay. Her mere presence in the League would relax the diplomatic strain, and concessions to her which are now difficult might become easy in a new atmosphere of international confidence. If France were wise, she would make a still greater sacrifice—but a sacrifice that would bring her ultimate gain of the most precious kind, and would strengthen enormously her moral, as well as her political, alliance with Great Britain. To-day Germany asks France to forget the past, to shake hands, and to accept a pledge that henceforward her frontier will be sacred. The bitter memories of fifty years offer a thousand obstacles to such a policy of forgiveness and trust; but what is the alternative? France's proposed system of treaties would be subject to all the accidents of fortune, which some day must find the weakest link in the chain. The sanctions of the League of Nations have yet to be tested and approved. In the coming years France—a nation of declining man-power—would have upon her borders the perpetual menace of a proud and revengeful people, whose present excess of births over deaths is at the rate of half a million a year. If France is to find real security at Geneva, she must take the long and the courageous view. The new Pact must be an honest end of the old Franco-German quarrel.

Seeing Red.

"Those who believe that a new order of society is inevitable before we can remedy the existing evils cannot do other than rejoice that at last there are clear indications of a world movement rising in revolt and determined to shake off the shackles of wage slavery." These words were spoken by Mr. A. B. Swales in his presidential address to the British Trades Union Congress, which opened yesterday at Scarborough. They manifest the revolutionary mood of the Labour leaders whose deliberations are fraught with such grave importance to the future of British industry. Mr. Swales described the recent crisis in the coal-mining industry as the occasion of "a demonstration of trade union solidarity" which had given hope to the whole Labour movement. In effect, the nation was threatened with a sudden general stoppage which would have brought irretrievable ruin to multitudes of families and wounded British trade and industry, perhaps mortally. In eight months' time, when the subsidy to the mines expires, the crisis of July may be repeated. Unless some improbable revival of trade has come about—and the financial uncertainty caused by the miners' threat makes revival all the more difficult—the deadlock between masters and men will continue. Britain looks anxiously to the congress now assembled at Scarborough, hoping for indications of a temperate and helpful attitude towards this impending social crisis. If the proceedings of the week continue in the key of Mr. Swales's address, there will be solemn misgivings throughout the land. No lover of his kind wishes to see the wage-earning classes driven back to the hardships of the last century. Neither the employers nor the British Government desire that less than an honest living wage should be paid to the meanest toiler. When, however, Mr. Swales declares that the unions have reached the limit of concessions, and can consent to no further reduction of wages or increase of working hours, the challenge is laid to the whole economic system. The mines are working at a loss, and if they were owned by a guild of workers or by the State under a revolutionary system of collectivism, it still would be impossible to keep them at work and their complement of workers employed. Mr. Baldwin's Government cannot promise to do what a Socialist Government would not do—there can be no prolonged taxation of the community for the purpose of subsidising a section. If the congress at Scarborough is swayed by the appeal to "maintain trade union standards" irrespective of the current state of industry—if the extreme leaders who desire to bring about "a new order of society" without an effort to "remedy existing evils" succeed in committing organised Labour to a general strike in defence of one side in a trade dispute—Communism will have triumphed. The language used by Mr. Swales means revolution. He asks the congress to sanction a general stoppage if the State and the mine-owners refuse to surrender to the miners' demand for wages higher than the industry profitably can yield. Such a stoppage would not solve the problem of making the mines profitable, but it would create the situation which in other lands has been found incapable of solution save by the desperate remedies of Bolshevism and Fascism.

The Town Beautiful.

Throughout Britain there has been, during the past year, a remarkable growth of interest in the science or art of "town-planning." The annual report of the Ministry of Health states that there has been a large increase in the number of local authorities embarking on the preparation of "town-planning" schemes, and the increase has been largest among the smaller authorities upon which "town-planning" is not obligatory. Enlightened civic pride evidently is diffused throughout the land. Many a town or growing urban district has derived lasting benefit from recourse to the Ministry. In one instance the submission of a plan led to the substitution of one road and rail bridge in place of separate bridges; in another a stretch of park land was saved from industrial development; while in a third belts of pleasant open country were preserved within the growing bounds of an industrial city. The report declares that the main difficulty is the prevention of areas suited for industrial purposes from being used for the erection of houses. The indiscriminate mingling of factories and dwelling-houses is hard to avoid, but, if permitted, results in ugliness and unhygienic conditions. The Ministry recommends all authorities to work for the grouping of shopping districts and the checking of sporadic growth. Powers exist for the protection of areas already developed, but only in Oxford, thus far, are these powers exerted; for that city of monumental architecture is peculiarly conscious of the need to preserve intact its ancient fabric. While great cities and little towns in Britain vie in their endeavours to mould their growing streets, squares and parks in accordance with the scientific pursuit of beauty and of health, the capital city of the Irish Free State is allowed to pursue its haphazard development. The much-needed housing schemes adopted for Dublin are marred by the proposal to crowd the new streets thickly into an area which should remain a green refuge from the city. Lacking a large and intelligent plan of expansion, Dublin is as much behind the times as if the new century never had dawned on this side of the Irish Channel.

Chile's Guest.

The Prince of Wales has left the Argentine and arrived in Chile. While the Argentine—the richest and most progressive of the South American States—lies between the Andes and the Atlantic Ocean, Chile occupies the narrow strip of land on the other side of that lofty range, and its shores are washed by the Pacific Ocean through nearly forty degrees of latitude. The two lands are virtually complementary, and since their boundary difficulties have been settled and cordial relations have grown between them they represent one of the most important territories with which the future has to reckon. The Prince's visit to the Argentine would be unsatisfactory if it were not followed by a visit to that virile neighbouring land. Britain's interests, political and commercial, will be promoted by the welcome lavished on the heir to the British Throne. Before the war Chile had become permeated with German influences, and mutually profitable relations with Britain had been impaired. Since the war Chile has made astonishing material progress. Her foreign trade has doubled. Railways are being built by British contractors, and mineral deposits are being developed. There can be little doubt that Chile is destined to become as considerable a Power on the Pacific as the Argentine is on the Atlantic; and in knitting these two lands in friendship with the sea-linked British Commonwealth the Prince is laying the bases of international co-operation.

THE SLEEPING-PLACES OF GALLIPOLI.

"Beaches and cliffs that ring
"With a fierce undying one day's spell and an age-long glorying,
"Where life was naught and death was life and men gone all to win
"A hand's breadth on a barren coast to take their slumber in!"
(G. C. D.).

The following impression of a recent visit to Gallipoli in the course of his duties is taken from the letter of an Irish naval officer. It will be of interest to many of our readers whose relatives were engaged in the awful struggles of April to August, 1915:—

"After a four hours' cruise we arrived at Cape Helles, where we landed on V Beach, one of the earlier landing places. In company with a captain of marines, who had taken part in the first landing in 1915, I walked over the battle-ground and found his explanations helpful, enabling me to understand something of the almost insuperable difficulties with which our men were faced. The country, parched, scrub-covered, uninteresting, is overlooked by Achi Baba, a hill running along part of the peninsula. This, the main objective, was never captured. It seemed to me that, unless the first landing so surprised the Turks that Achi Baba could have been captured in a week, it was hopeless to expect to succeed, since the hill overlooked practically every square yard of the country.

"The only places that showed any signs of order are the British cemeteries, of which, alas! there are so many. They are beautifully kept, each surrounded by a wall and laid out to a uniform pattern. Overlooking the graveyard is a fine stone of remembrance, with a large cross cut into the face. Before it stands a stone altar, on the front of which are cut the words, 'Their name liveth for evermore.' At the head of every grave stands a small headstone, with name, rank, age and, in some cases, a short inscription of a few words. . . . The Graves Commission has carried out its work well, and the graveyards are wonderful in their order, good taste and quiet architecture, which gives the impression of everlasting peace and quiet, and forms a strong contrast to the rough and uncouth country which surrounds them.

"We embarked at 2 p.m. and steamed slowly close in round the coast, past West Beach, X and Y Beaches, Ghurka Bluff, Anzac and Suvla Bay. It was a matter of sorrowful interest to see all these places, and one was lost in amazement to think that troops could ever have managed to land in the face of a resolute opposition. The relative smallness of the captured area was a surprise to us, and we wondered how, in the face of the fire from the crest of hills inland, any troops could live there at all, much less consolidate their positions. All along the coast we observed British cemeteries, all equally well kept and of uniform pattern.

"We could not land at Suvla, but we went very close in and observed the beaches still strewn with the wreckage of the sunken lighters and boats. To the left of the landing place lies a ridge of hills about five miles long. We captured about half of this ridge, which commences under the name Karakol Dagh and is continued as Kiritch Tepe Sirt. It was here that the Irish regiments fought so gloriously. The whole position was overlooked by the high hills which run down the centre of the peninsula, called Kava Tepe and Tekka Tepe. These formed the barrier which held up the advance. The troops advanced about three miles towards them over country which, from the deck of our destroyer seemed, in the main, flat. We left Suvla Bay filled with pride for what had been done by the men of the Empire."

WEATHER FORECAST.

General Inference.—Pressure remains low over Scandinavia and high on the Atlantic, and a secondary, off the North-West of Scotland, is moving south-eastward, and will cause some rain in Scotland and Northern England, spreading later to the East of England. In South-Western districts the weather will be mainly dry, but cloudy.

N.W. and N.E. Ireland. — Wind westerly to north-westerly, moderate or fresh; cloudy; some showers; visibility mainly good; cool.

S.E. and S.W. Ireland.—Wind north-westerly, light or moderate; cloudy; a few local showers; visibility good; cool.

All Irish Seaboards.—Wind north-westerly, fresh locally; cloudy; occasional rain; visibility mainly good; sea moderate.

Dixon and Hempenstall, Barometers and Forecasters, 12 Suffolk street, Dublin.—(Advt.)

DUBLIN WEATHER REPORT.

Sept.	Bar.	Thermometer. Temp. 10 p.m.	Max.	Min.	Grass Min.	Wind.	Rain. m.m.	Sun hours
1	30.154	56.0	70	53	52	W.	0.7	1.3
2	30.116	59.0	70	45	43	W.	0.4	2.6
3	30.180	54.4	62	51	50	N.W.	0.2	6.2
4	30.228	50.8	60	49	43	N.W.	0.0	7.8
5	30.082	49.0	61	45	42	N.W.	1.5	1.5
6	30.264	53.0	62	43	40	N.W.	0.0	5.9
7	30.188	54.7	58	46	43	W.	0.0	0.5

HIGH WATER. DUBLIN.

To-day....Morning 3.51 Afternoon 4.11
To-morrow.. „ .. 4.33 „ 4.57

SUN (NEW TIME).

To-day....Rises .. 6.45 Sets 7.59
To-morrow.. „ .. 6.47 „ 7.57
Lighting-up Time 8.59

COURT AND PERSONAL.

Owing to the seamen's strike at South African ports, Princess Alice Countess of Athlone was obliged to postpone her departure for England, and finally to alter her plans. She has now left Cape Town for Durban, and will travel by the East coast route and the Suez Canal to London.

This is the diplomatic leave season, and there has been a daily exodus of foreign representatives from London. The Italian Ambassador left yesterday for Italy; the United States Ambassador has started for Baden-Baden, where he will remain for a fortnight; the Greek Minister is spending some of his leave in Paris; and the Czecho-Slovakian Minister and Madame Mastay will start to-day for Prague.

Ethel Lady Beaumont is entertaining a party for Doncaster Races, and her guests include Baroness Beaumont, Lord Howard of Glossop, the Earl and Countess of Macclesfield, Lady Winifred Cecil, Lord Dormer, the Hon. Ivy Stapleton, Colonel and Mrs. Burns-Hartopp, Captain de Trafford, Miss Burrell, Captain Connolly, Mr. Mulholland and Mr. Phillips.

Colonel and the Hon. Mrs. Skeffington Smyth are staying at Serlby Hall with Viscount Galway, whose guests include Lady Celia Coates, Colonel and the Hon. Mrs. Lowther, Colonel the Hon. George and Mrs. Monckton-Arundell, and Colonel and Mrs. Cookson.

Earl Fitzwilliam left Ireland last week, but will return to Coollattin about the end of the month. Lady Gweneth Baring, who has been paying visits in Ireland, has returned to London, and will leave shortly for France. Captain and Lady Dorothie Moore have left Moorsfort for Doncaster, where they have taken a house for the week. Sir John and Lady Lavery, who are at present at North Berwick, will leave England in November for America. Sir Timothy O'Brien has arrived in Dublin for a few weeks.

Lady Edward Spencer-Churchill has left for Rome to attend the Conference at which she will represent the Women's Section of the British Legion. Colonel and Lady Mary Holt are staying at St. Briac, and will not be at Clashnadarroh this season. Lord and Lady Bateman have arrived in Florence from Aix-les-Bains and will spend the winter season at the Villa Selva e Guasto. Other departures for the Continent include Viscount and Viscountess Willingdon, who have gone to Geneva; Lord and Lady Mostyn, Lady Queenborough, Lord and Lady Swaythling, the Hon. Lady Barlow and Sir Ian Malcolm.

Hillsborough Castle, which has been purchased as an official residence for the Governor of Northern Ireland, is being prepared for occupation. It is understood that the Duke of Abercorn will make a State entry when he takes up his residence there early in October.

The engagement is announced, and the marriage will take place in Rhodesia early in the new year, between Samuel Dickson Sandes, B.S.A. Police, only son of Samuel Dickson Sandes, now of Queensland, Australia, and Alice, only daughter of the late Dr. L. Crosbie, of Ardfert, Co. Kerry, and Mrs. L. Crosbie, of 6 Carlisle terrace, Malahide, Co. Dublin.

A marriage has been arranged, and will shortly take place, between Frederick Serviss, of Moycashel, Kilbeggan, Westmeath, and Olive Emily, youngest daughter of the late Edmund Revington, Hollybrook, Ballycumber, and Mrs. Revington, Ashmount, Clara.

The marriage arranged between Mr. Cecil Ferard, M.C., R.A., and Marjorie, daughter of Major and Mrs. Hawkesworth Smyth, of Ballynegall, Mullingar, will take place quietly in London on October 6th.

Surgeon Meade has left 9 Fitzwilliam place for one month.

Dr. F. C. Purser has returned to 32 Fitzwilliam place.

Dr. Stokes has returned to 32 Upper Pembroke street.

Dr. Alfred R. Parsons has returned to 27 Lower Fitzwilliam street.

Dr. P. McCarvill has returned to 38 Upper Fitzwilliam street.

Dr. D. Cannon has returned to 13 Parnell square.

Mr. George P. Moore leaves 29 Upper Merrion street until October.

Mr. George Sheppard has returned to his residence, 59 Merrion square.

Mr. Frank O'Dea has returned to 24 Lower Fitzwilliam street.

Mr. Hamilton B. Goulding has returned to 13 Fitzwilliam square.

Furs and Fur Coats Re-modelled or Renovated in Switzer's Fur Factory at reduced prices up to the end of this month.—Switzer's, Grafton street.

Once bought, Ciro Pearls are a permanent investment, giving delight for years, and they are perpetually guaranteed. Inspection of the remarkable collection of these wondrous gems at the Ciro Pearl Department at Switzer's, Grafton street, is invited.

Luxurious Furs—New Choker Ties in lovely Stone Marten, Sable, Mink, Jap, Fox and Skunk.—W. Holmes, Dublin, Ltd., 69, 70, 71 South Great George's street.

Chancellor and Son, Photographers. New Electric Studio, 7 Grafton street, Dublin.

Miss Hayes has returned from the Fashion Exhibition. Her selection of Millinery, Fur-trimmed Coats, Fur and Costumes are arriving daily at The Salon, 27 South Anne street.

Retiring Sale. Alice, 18 Stephen's Green—All Stock will be Sold regardless of cost within one week.

Miss McManus has returned to 125 Stephen's Green from the Continental Markets with the latest in Coats, Frocks and Hats.

PASSENGERS ON ROYAL MAIL STEAMERS.

Arrivals:—Mr. and Mrs. A. L. Cheall, Miss Rosalind Knowles, James Motherwell, Miss E. Tisdall, Miss Q. Tisdall, Miss S. Gifford, J. Crockatt Johnstone, Kenneth Johnstone, Mr. and Miss Ashton, R. W. C. Oden, Dr. A. Lee, Dr. D. Eppel, Arthur Beckett, Arthur C. Barron, S. Moorhouse, Mr. and Mrs. J. C. Daly, Rev. J. A. Gorman.

Departures:—A. Sheridan, R. Sheridan, Mr. and Mrs. J. A. Cullen, Mr. and Mrs. Finnucane, Louis P. Maguire, R. O'Reilly McGrath, Mr. and Mrs. G. F. Van Maanen, John F. Monks, W. C. Dunne, Mr. and Mrs. C. H. Murphy, K W. B. Phelps, Dr. M. O'Leary, R. and Mrs. Duggan, Engineer-Commander H. A. Sheridan, Mr. and Mrs. Herbert J. Cooper, Surgeon Meade, Mrs. Meade, Rev. T. O. Riordan.

Other Arrivals and Departures will be found in "Dublin and the Provinces."

School Outfits at McBirney's. Every Requisite for Boys and Girls.

Furniture Stored in the only Fire-proof Depository in Ireland.—Millar and Beatty, Ltd.

The really smart woman realises the charm of distinctive knitwear for all occasions. Exclusive models moderately priced. Marleen Salons, 114 Stephen's Green (continuation of Grafton street).

NORTHERN CABINET.

PROMISED LEGISLATION.

Sir James Craig presided at a meeting of the Cabinet of Northern Ireland at Stormont Castle, Belfast, yesterday afternoon.

It was decided that, on the re-assembling of Parliament in October, legislation would be introduced on the following lines:—Widows and Orphans and Old Age Contributory Pensions Bill, an Old Age (Removal of Thrift Disqualification) Bill, both measures to be on parallel lines with those passed by the Imperial Parliament.

TO-DAY'S ENGAGEMENTS.

Gaiety Theatre—"It Pays to Advertise," 7.45.
Theatre Royal—Varieties, 6.45 and 9 p.m.
Olympia Theatre—"Rattles," 7 and 9 p.m.
Abbey Theatre—"The Proposal" and "The Shadow of a Gunman," 8 p.m.
Queen's Theatre—"Desperation," 7 and 9 p.m.
La Scala Theatre—"The Lady," 4, 6.30 and 9.
Grafton Cinema—"Fifth Avenue Models."
Metropole Cinema—"The Man Who Fights Alone," 2.40, 4.50, 7 and 9.10 p.m.
Grand Central—"A Woman's Faith."
Pavilion, Dun Laoghaire—"Slim Shoulders," 3.30 to 10.15 p.m.
Merrion Carnival—Convent of the Sisters of Mercy, Booterstown.
Royal College of Surgeons in Ireland—Meeting of Medical Profession, 4.30 p.m.

We may doubt whether a complete misanthrope—a hater of the entire human race—has ever existed.—Dean Inge.

LONDON LETTER.

THE PRINCE IN CHILI.

59 FLEET STREET, LONDON, MONDAY NIGHT.

The arrival of the Prince of Wales in Chili brings that little known country into the limelight of publicity for a time, and many people will learn more about its resources by the Royal visit than they have ever before known. Chili is a country of immense natural richness, and though nitrates are now its chief industry, enabling the Government to meet all its foreign debt obligations, it has the opportunity of attracting a big foreign population to develop its pastoral areas, so that it may become one of the most important of wool producers. At present the question of adopting a new constitution is all-absorbing to the inhabitants and holds everything else in abeyance, but Chili, properly managed, should be one of the richest countries in the world for her size.

The King and Queen are expected to arrive in London from Scotland about the end of the first week in October in order that the Court may be here when the Prince of Wales returns from his journeyings around the world. Following precedent, the Prince will be given an official welcome, driving in State from Victoria to Buckingham Palace through streets lined with troops. The Royal traveller will receive a most enthusiastic welcome from the people, who have been following the records of his tour with the greatest interest.

The Boundary Problem.

A suggestion that the conclusions of the Irish Boundary Commission shall not be put into operation for five years after the report of the Commission is published has been noted here with some little interest, but the value of the idea is rather discounted by its supposed impracticability. The Commission has been set up to define certain boundaries, and it does not possess the power to postpone any award it may make indefinitely, though it is certain that a reasonable amount of time must be allowed to districts where changes will have to take place. This is very different, however, from a policy of resting for five years. The strong desire of Irish circles on this side is still for a peaceful settlement between North and South, but it is sorrowfully agreed that the prospect appears to become more remote every day.

Railway Services.

The rumour that the morning mail from Euston to Dublin and the corresponding service from Dublin to Euston are to be taken off at the beginning of next month is without foundation. Inquiries at the railway headquarters this afternoon show that nothing is known there of the proposal, and consequently it is highly improbable that any change is contemplated. The origin of the rumour possibly is the known intention of some of the companies to make considerable reductions in the train services next month.

Undesirable Aliens.

It is reported that success has attended the efforts of the Home Secretary and the police to keep out of this country undesirable aliens who have been entering through the Irish Free State. It has been found on inquiry that a number of men had managed to slip through the Free State aliens' regulations and succeeded in getting to London. Possessed of special powers, the Home Secretary has put an end to this state of things, and aliens coming from Ireland are now treated as though they were aliens from outside the United Kingdom. A number have been refused a landing at the ports, while several undesirables who had reached London in these circumstances have been deported.

The German Border.

It is understood that only part of the security problem was discussed by the legal experts of the Allies and Germany who were in conference in London until Friday last. Strict secrecy was maintained as to the subjects considered, but it is now believed that Germany's eastern frontier was not mentioned. This question involves the intricate problem of fitting the treaties between France and Poland and France and Czecho-Slovakia into the general security pact. These treaties are regarded in Paris as essential to the maintenance of European security. It will shortly be decided whether another conference of jurists will be held to deal with this aspect of the pact or whether the subject shall be left to the full meeting of Foreign Ministers which will follow upon the reports of last week's conferences, which are now in the hands of the Governments represented. Fortunately, agreement appears to have been reached with regard to the proposed treaties which Germany is to make with France and Belgium, but much ground remains to be covered before the text of the complete pact is drafted.

The Mothers' Union.

I learn that the members of the Mothers' Union in Ireland up to the end of July had subscribed one hundred and twenty-five pounds towards the cost of building the Mary Sumner House as the new headquarters of the Union. Another fifty pounds is required from Ireland before the full quota allotted to Irish members is subscribed, but it is fully expected that the amount will be forthcoming. The total amount subscribed from all sources for the building now amounts to £45,958.

The Silk Tax.

Mr. Churchill's silk tax has had a somewhat unexpected result at the ports—Dover in particular—for there has been so much smuggling of the material that the Customs' officials are now extremely careful about passing baggage. No longer can the innocent and law-abiding traveller pass with his trunks marked without searching. He has to stand while every piece of cloth is examined and every pocket overhauled. Umbrellas are opened, golf bags turned out and overcoats shaken in order that attempts at smuggling may be defeated. It is said that the women are the worst offenders, since they will endeavour to bring in new silk garments without making a declaration.

The R 33.

Work on the British airship R 33 is approaching completion, and in all probability there will be a trial flight at Cardington by the end of the month. The Air Ministry is most anxious to continue the experiments commenced, but interrupted when the airship broke away from her mooring mast last April. The accident involved the building of a new nose for the vessel with the use of more than two thousand feet of duralumin lattice work. One object of the experiments is to study generally the aerodynamic forces imposed on an airship under all conditions, while another is to ascertain the effects of the huge displacement of air accompanying its flight. The experiments will have an important bearing on the two huge airships now being constructed. These will be the largest in the world, having a gas capacity two and a half times greater than any yet built.

The Centenary of Photography.

The annual International Exhibition of the Royal Photographic Society, to be held in London next week, will be of more than common interest; for in celebration of the centenary of photography three of the original photographs obtained by Joseph Nicephore-Niepce—whose work the centenary celebrates—will be shown at the exhibition. These photographs—undoubtedly the oldest in this country—came into the possession of the society quite recently. The Exhibition is to be open daily to the public without charge.

Every time you understand a thing you multiply yourself.—Mr. Charlie Chaplin.

FAITH IN THE LEAGUE.

M. PAINLEVE'S SPEECH.

FRANCE STANDS BY PROTOCOL.

"WANTS PEACE."

CANADIAN AS NEW PRESIDENT.

"HOPE, dare, and persevere," should be the motto of the League of Nations, said the French Premier at the opening of the sixth Assembly at Geneva yesterday. As President of the Council, he filled the chair at the opening session, but later it was taken by Senator Dandurand, the Canadian delegate, who was elected as the new President.

M. Painlevé, in congratulating Senator Dandurand on his election, said that the choice of the Assembly was particularly felicitous, as Canada was the common ground of British and French civilisation.

There was a touching scene as the Canadian left his seat, and, with evident emotion, walked forward to M. Painlevé, who cordially shook him by the hand and escorted him to the chair, the whole Assembly arising and cheering.

The new President, returning thanks, said that history had never before shown an example of six countries equal among themselves, with one and the same King, in whose name they spoke and acted both at home and abroad.

[The six countries comprising the British Commonwealth of Nations are—Great Britain, the Irish Free State, Canada, Australia, New Zealand, and South Africa.]

M. Painlevé, in his opening address, referred to the different methods by which the Anglo-Saxon and the Latin approached the Protocol, which, he said, was a scheme "so daring and original, destined completely to transform the relations between the nations of the world," that it could only be carried into effect "by patient and constant endeavour."

He said that France remained loyal and faithful to its spirit, and she repudiates resort to violence as energetically as when she was its victim.

"France," he added, "is not attached to a formula—her desire is peace, and she is prepared to study all methods and conventions to that end."

M. PAINLEVE'S SPEECH.

FRANCE STANDS BY THE PROTOCOL.

FROM REUTER'S CORRESPONDENT. *GENEVA, Monday.*

M. Painlevé said that France was solemnly affirming before the whole word the respect and faith it had in the League by deciding that none but the Chief Minister of State should undertake the task of presiding over such a gathering.

The League had many thorny problems to tackle—one of the thorniest being Mosul, which the Council was now discussing; but all these questions, however grave, and whatever their effect upon the world at large, pale before the supreme problem of security.

The authors of the Protocol counted upon the immediate approval of their Governments. Months had passed, but their hopes had not been fulfilled. This should neither surprise nor discourage them. A scheme so daring and so original, destined completely to transform the relations between the nations of the world, could only be carried into effect in the course of time, and by patient and constant endeavour. In its history there were bound to be moments of enthusiasm—creativ moments, but from which there could b nought but stagnation and inertia—followe by a less brilliant but equally useful perio of adaptation and adjustment.

The Protocol, in the severe and unbendin logic of its obligations, was framed to plea the mentality of the Latins, which delight in starting from abstract principles and pas ing from generalities to details. The Angl Saxon mentality, on the other hand, preferr to proceed from individual concrete cases generalisations, and was strongly averse the Hague principles, when it could discern the facts on which they are based.

Yet the Latin and Anglo-Saxon ra ardently desired, as indeed all did, to att the same goal—peace. They would, the fore, if only they persevered, meet again af traversing different paths, which a ph sopher would term respectively the analyti and the synthetical.

AN IMPORTANT PASSAGE.

"Whatever method the Assembly thi advisable to adopt, the Assembly can co on the absolute and unreserved assistanc France. France co-operated with enthusi on the drawing up of the Protocol; remains loyal and entirely faithful to spirit. She does not in any way dis her obligations; she repudiates resort violence as energetically as when she was victim.

"It was in her name that M. Herriot September solemnly accepted compul arbitration in all disputes, without except France is not attached to a formula. desire is peace, and she is prepared to s all methods and all Conventions to that e

M. Painlevé spoke of the regional a ments already reached, and said that arbitrations Treaties, as provided for by pact, had also been concluded, so tha day the problem of security presented under vastly better circumstances tha did last year, when the Assembly was fronted with a new and entirely dis problem.

DISARMAMENT.

Regarding disarmament, he stated tha problem could not be solved until sec had been attained, as many changes be highly dangerous to peace. The Asse must also think of preparing for the st sation of economic life.

M. Painlevé said that he was sur wish expressed by the Council for th admission of Germany was a sincere w see her associated with its labour, and play in the organisation of peace a par responding to her position in the world

APPEAL TO AMERICA.

He appealed to America, and was that sooner or later she would be a m of the organisation at the cradle of she stood.

M. Painlevé compared the conditio both Continents, though he guarded h against drawing broad analogies, addin "no one will imagine that the history new Continent can be repeated in th Continent of Europe, with its ancient tions and nationalities."

EUROPE'S EVIL FORCES.

He added that he had confidence League and in peace.

"Will the nations of Europe," he "the great nations to which it ow civilisation, resemble the brothers who in the legend clasping each other edge of the precipice, with such fierce that they did not feel themselves s together into the abyss?

"This could not be, since no one i to the evil forces which threaten Nothing will prevent the League, will discourage the League, in the of preventing further horrors war.

"The three words, hope, dare a severe should hover over the assembly as an invisible spirit in confidence."

SENATOR DANDURAND'S SPE

Senator Dandurand, in assuming the dency of the League of Nations As

(Continued on Page 8, Column

FAITH IN THE LEAGUE.

M. PAINLEVE'S SPEECH.

FRANCE STANDS BY PROTOCOL.

"WANTS PEACE."

CANADIAN AS NEW PRESIDENT.

"HOPE, dare, and persevere," should be the motto of the League of Nations, said the French Premier at the opening of the sixth Assembly at Geneva yesterday. As President of the Council, he filled the chair at the opening session, but later it was taken by Senator Dandurand, the Canadian delegate, who was elected as the new President.

M. Painlevé, in congratulating Senator Dandurand on his election, said that the choice of the Assembly was particularly felicitous, as Canada was the common ground of British and French civilisation.

There was a touching scene as the Canadian left his seat, and, with evident emotion, walked forward to M. Painlevé, who cordially shook him by the hand and escorted him to the chair, the whole Assembly arising and cheering.

The new President, returning thanks, said that history had never before shown an example of six countries equal among themselves, with one and the same King, in whose name they spoke and acted both at home and abroad.

[The six countries comprising the British Commonwealth of Nations are—Great Britain, the Irish Free State, Canada, Australia, New Zealand, and South Africa.]

M. Painlevé, in his opening address, referred to the different methods by which the Anglo-Saxon and the Latin approached the Protocol, which, he said, was a scheme "so daring and original, destined completely to transform the relations between the nations of the world," that it could only be carried into effect "by patient and constant endeavour."

He said that France remained loyal and faithful to its spirit, and she repudiates resort to violence as energetically as when she was its victim.

"France," he added, "is not attached to a formula—her desire is peace, and she is prepared to study all methods and conventions to that end."

M. PAINLEVE'S SPEECH.

FRANCE STANDS BY THE PROTOCOL.

FROM REUTER'S CORRESPONDENT.

GENEVA, Monday.

M. Painlevé said that France was solemnly affirming before the whole word the respect and faith it had in the League by deciding that none but the Chief Minister of State should undertake the task of presiding over such a gathering.

The League had many thorny problems to tackle—one of the thorniest being Mosul, which the Council was now discussing; but all these questions, however grave, and whatever their effect upon the world at large, pale before the supreme problem of security.

The authors of the Protocol counted upon the immediate approval of their Governments. Months had passed, but their hopes had not been fulfilled This should neither surprise nor discourage them. A scheme so daring and so original, destined completely to transform the relations between the nations of the world, could only be carried into effect in the course of time, and by patient and constant endeavour. In its history there were bound to be moments of enthusiasm—creative moments, but from which there could be nought but stagnation and inertia—followed by a less brilliant but equally useful period of adaptation and adjustment.

The Protocol, in the severe and unbending logic of its obligations, was framed to please the mentality of the Latins. which delighted in starting from abstract principles and passing from generalities to details. The Anglo-Saxon mentality, on the other hand, preferred to proceed from individual concrete cases to generalisations, and was strongly averse to the Hague principles, when it could not discern the facts on which they are based.

Yet the Latin and Anglo-Saxon races ardently desired, as indeed all did, to attain the same goal—peace. They would, therefore, if only they persevered, meet again after traversing different paths, which a philosopher would term respectively the analytical and the synthetical.

AN IMPORTANT PASSAGE.

"Whatever method the Assembly thinks advisable to adopt, the Assembly can count on the absolute and unreserved assistance of France. France co-operated with enthusiasm on the drawing up of the Protocol; she remains loyal and entirely faithful to its spirit. She does not in any way disown her obligations; she repudiates resort to violence as energetically as when she was his victim.

"It was in her name that M. Herriot last September solemnly accepted compulsory arbitration in all disputes, without exception. France is not attached to a formula. Her desire is peace, and she is prepared to study all methods and all Conventions to that end."

M. Painlevé spoke of the regional agreements already reached, and said that many arbitrations Treaties, as provided for by the pact, had also been concluded, so that to-day the problem of security presented itself under vastly better circumstances than it did last year, when the Assembly was confronted with a new and entirely distinct problem.

DISARMAMENT.

Regarding disarmament, he stated that the problem could not be solved until security had been attained, as many changes would be highly dangerous to peace. The Assembly must also think of preparing for the stabilisation of economic life.

M. Painlevé said that he was sure the wish expressed by the Council for the readmission of Germany was a sincere wish to see her associated with its labour, and thus play in the organisation of peace a part corresponding to her position in the world.

APPEAL TO AMERICA.

He appealed to America, and was sure that sooner or later she would be a member of the organisation at the cradle of which she stood.

M. Painlevé compared the conditions in both Continents, though he guarded himself against drawing broad analogies, adding that "no one will imagine that the history of the new Continent can be repeated in the old Continent of Europe, with its ancient traditions and nationalities."

EUROPE'S EVIL FORCES.

He added that he had confidence in the League and in peace.

"Will the nations of Europe," he said, "the great nations to which it owes its civilisation, resemble the brothers who fought in the legend clasping each other on the edge of the precipice, with such fierce hatred that they did not feel themselves slipping together into the abyss?

"This could not be, since no one is blind to the evil forces which threaten Europe. Nothing will prevent the League, nothing will discourage the League, in the noble task of preventing further horrors of war.

"The three words, hope, dare and persevere should hover over the work of this assembly as an invisible spirit, inspiring confidence."

SENATOR DANDURAND'S SPEECH.

Senator Dandurand, in assuming the presidency of the League of Nations Assembly,

(Continued on Page 8, Column 6.)

GAS EXPLOSION AND FIRE.

THREE OUTBREAKS IN DUBLIN.

FIREMEN'S DIFFICULT TASK.

Lennox street, South Circular road, Dublin, was the scene yesterday evening of a serious gas explosion which resulted in considerable damage to two houses, Nos. 47 and 49. The explosion caused a hurried exodus from several of the houses in the vicinity. The door and a window frame in No. 49 were reduced to splinters, and pieces of wood were hurled to a distance of twenty yards. Fortunately, there were no serious casualties.

SUPPOSED CAUSE OF EXPLOSION.

A LEAKING GAS MAIN.

The explosion was said to be due primarily to a crack in the gas main in Warren street, which is close by, and this crack, it is thought, may have been caused by a steam-roller which was being used in the re-making of the road. Gas must have been escaping for some hours, and it percolated through the ground until it reached the space under the parlour of the house 49 Lennox street, where the heat from a kitchen fire, in conjunction with a lack of sufficient ground resistance, caused it to explode.

ROOM WRECKED.

The explosion destroyed everything in the room, including a grand piano, and even the pictures on the walls. The flooring was blown to atoms, and the ceiling was almost destroyed. Portion of the furniture in the room overhead was badly damaged. The house is occupied by Mrs. Hayden, a woman of eighty-three years, and her daughter.

Mrs. Hayden had a remarkable escape from serious injury. She had just left the parlour and was standing at the kitchen table when the explosion occurred. Portion of the kitchen ceiling fell on her, and she received a very severe shock. Neighbours hurried to her assistance, and she was brought to the next-door house, number 51, where she was stated subsequently to be getting all right.

FURTHER DAMAGE.

The explosion also caused much damage in the parlour of the house No. 47, in which live a family named O'Brien. Two tables were destroyed, a cabinet was badly damaged, and portion of the flooring was torn up. It appears that, although Mrs. O'Brien was in the room at the time, she escaped with only a slight singeing of the hair. She was very badly shaken and on the advice of the police, who were on the scene later, she went to the Meath Hospital for treatment.

Mrs. O'Brien's son, Patrick, told an *Irish Times* reporter that he was just about to go into the parlour when the explosion took place. He stated that he was lifted off his feet and thrown into the kitchen. Beyond a slight bruise or two, however, he was uninjured.

BRIGADE'S TASK.

The Fire Brigade from Tara street, under Lieutenant Power, responded promptly to a call received a few minutes after the explosion. They were faced with an extremely difficult task. The explosion had been followed by an outbreak of fire, but the presence of accumulated gas under the floors precluded the use of water to any great extent. Pending the arrival of the emergency staff from the Gas Company all that could be done was to keep the flames from making any further headway. The fire started in No. 49 and made its way into No. 47, being confined mostly to the narrow wainscoting. Even the moderate amount of water used did actually result in a minor explosion in Mrs. O'Brien's parlour.

The workers from the Gas Company were brought to Lennox street in a Fire Brigade motor car. They set to work to repair the crack in the Warren street main, and when this had been accomplished, the supply of gas to Lennox street was cut off. The firemen were then able to attack the flames more vigorously, and within a short space of time the outbreak was well under control. A call had been received in the meantime to a fire in Grafton street, and leaving two of their number to finish the work, the remainder of the firemen went away.

The explosion occurred at 4.30 p.m., and it was not until 9.30 that the two firemen were able to leave.

GRAFTON STREET FIRE.

MOTOR COMPANY'S PREMISES DAMAGED.

The Grafton Motor Company's spacious premises in Grafton street, Dublin, were damaged by a fire yesterday evening.

The outbreak was noticed by a lady in the De Bear School next door, who got a heavy smell of burning and saw smoke issuing from the motor company's premises. She gave the alarm, and sections of the City Fire Brigade rushed to the scene.

The outbreak was located on the landing and staircase from the first floor, and a couple of lines of hose were laid on.

The foreman of the shop and a number of helpers quickly moved about ten or twelve motor cars out of the danger zone on the ground floor. Lieutenant Power and a section of the Brigade returning from another fire in Lennox street supplemented the efforts of the firemen who had first arrived, and the united efforts stopped the fire before it had got very far. The damage was confined to the upper stairs and two top floors which were used as stores. The outer roof was also damaged in parts. The origin of the outbreak is not known.

The foreman, Mr. J. Young, told an *Irish Times* reporter that he had returned from a demonstration at 6.20 p.m., and after the usual round of inspection had locked up, everything then being apparently all right.

In a quarter of an hour or so afterwards the outbreak was noticed, and, judging by an inspection of the place afterwards, the fire had started on the first landing over the shop, on which there was an old show case, but how the fire could have started there could not be ascertained.

The washer, Mullany, said that he had been on the landing, and had barred a steel window shutter, and noticed nothing wrong.

FIRE AT ISLANDBRIDGE.

MAN KNOCKED DOWN BY BRIGADE CAR.

An outbreak of fire occurred last night at Salmon Pool House, Islandbridge, Dublin. There are over forty rooms in the house, which is situated close to the River Liffey, and is owned by Mr. George Ryan, who carries on business at the Palace Bar, Fleet street.

The origin of the fire, which was confined to a window on the ground floor, is unknown. The Tara street section of the Fire Brigade attended, under the command of Lieutenant Power, and quickly extinguished the outbreak.

On the way to the fire the car which Lieutenant Power was driving knocked down a man named E. Clarke, aged 60 years, of Marshal Hall, Swords. He was taken to Jervis Street Hospital, suffering from a slight injury. On his way back to the city Lieutenant Power called to the hospital to inquire how the patient was progressing.

MANY RENDERED HOMELESS.

Cottage fires, which have rendered a number of people homeless, occurred yesterday in South Devon and at Reading.

At mid-day an outbreak was discovered in the thatched roof of one of four cottages at Stoke-in-Teignhead, and speedily involved the others, only the walls of which were left standing. Twenty persons are homeless. Teignmouth, Newton Abbott, and Torquay Fire Brigades were summoned, and prevented the flames from spreading to a neighbouring farmhouse.

At Reading several houses, known as Northfield Cottages, were virtually destroyed, and a number of people of the artisan class found themselves without a home. Some furniture was saved, the contents of several of the houses having been thrown into the street.

THE LION'S SHARE.

BRONZE IMAGE MAKES SALOON POPULAR.

PHILADELPHIA, Monday.

The police, noticing that a certain saloon was doing rather a thriving business, raided the place, but found no liquor. There was nothing of note save the bronze image of a rather congenial lion. Its glassy stare annoyed one of the policemen, who poked it in the eye. The beast promptly frothed at the mouth. A second poke brought forth a squirt of whiskey.

The police thereupon searched the building, and discovered a small lead pipe connecting the lion's head with four gallons of whiskey, which was stored two flights higher up in the building.—(Reuter.)

SHIP STRIKE HITS TRADERS.

CARGOES ROTTING IN SOUTH AFRICA.

The shipping strike, although it has fizzled out in Great Britain, is causing serious loss in South Africa and Australia.

About forty ships are held up in South African ports, and the best harvest of mealies and oranges that the country has produced for years are rotting. The Australian trade is also seriously affected.

CROPS ROTTING.

General Smuts has made a pronouncement on his attitude towards the strike position (says a Reuter's message from Cape Town). Speaking at Britstown, Cape Colony, he referred to the way certain leaders of the opponent parties encouraged the Rand strikers and revolutionaries in 1922, in order to overturn the Government. He did not intend to follow their example, but hoped that the Government would get out of its difficulties. He would say what he could to strengthen the Government's hands. It must be South Africa first, not the strikers first.

In another passage the South African Party leader said: "Oranges and mealies of the best crops the country has known are being held up, and the fruit is lying rotting. It is for the Government to take a strong and manful attitude to protect the country against the threatened danger."

CONFERENCE PROPOSALS.

At the end of the conference with the Seamen's representatives, Colonel Creswell, the Minister of Labour, issued to Reuter's Correspondent a long official statement concerning the representations made to him by both sides to the dispute, and concluded with the intimation that certain proposals suggested by the Government are now being considered.

The Guildford Castle has arrived at Cape Town, and is held up. A comprehensive survey of the position shows that there are now nine vessels with a tonnage of over 97,000 tons, held up in Table Bay, while, in addition, the crews of four freight steamers, which are not yet ready to sail, are disaffected.

Seventeen ships are affected at Durban, where the harbour is daily becoming more congested. There are now 43 vessels inside the harbour and four outside the harbour, with a total tonnage of 258,000.

THE SHIPPING STRIKE IN AUSTRALIA.

The strike position is generally unchanged at Melbourne, but at Adelaide the crew of the Hartfield declined to strike, stating that they had everything to lose and nothing to gain. The crew of the Cowdenlaw also refused to leave the ship.

The captain of the Port Curtis, which is held up at Cairns, refused to supply seamen on strike with food (says a Brisbane message). The men retaliated by refusing to maintain the head steam for the refrigerating plant. The officers then went down to the engine room. The Port Curtis is loaded with frozen meat, valued at £60,000.

A NOTED FRENCH MINISTER.

DEATH OF M. VIVIANI.

PARIS, Monday.

M. Viviani died half an hour before midnight last night. The ex-Premier was seized with syncope yesterday morning, and finally succumbed to a second attack in the evening.

M. Viviani, who was born in Algeria in 1863, had been living very quietly of late, the anxieties of the war, in which his son was killed, and the death of his wife a few years ago, having evidently tried him very severely.

M. Viviani was the first Prime Minister of France with pronounced Socialist leanings. His qualities had for some time been recognised by M. Clemenceau, and he had long earned fame for his gifts of oratory; his reputation as one of the greatest of living orators was world-wide. Journalism and the Bar were his stepping-stones to politics. He first entered the Chamber in 1893, and before he became Premier had been in and out of minor office more than once. Prime Minister and Minister for Foreign Affairs at the outbreak of the European War, to M. Viviani belonged the responsibility for the historic order withdrawing the French troops a distance of ten kilometres behind the Franco-German frontier. A few weeks after he had become Premier in 1914 Viviani accompanied M. Poincaré, then President of the Republic, on the memorable visit to Russia, during which the Austrian ultimatum to Serbia was delivered.

GENEVA, Monday.

After delivering his speech at the League Assembly to-day, Senator Dandurand announced, in moving terms, the death of M. Viviani, whom he described as one of the pioneers of the League of Nations. M. Painlevé thanked Senator Dandurand for his expression of sympathy, and the sitting was suspended for a few minutes as a mark of respect.—(Reuter.)

SHANNON SCHEME.

MATERIAL FROM HAMBURG.

The Limerick Steamship Company's steamer Luimneach arrived at Limerick from Hamburg on Sunday with the first consignment of material for the Shannon scheme, and yesterday it was unloaded. It included rails for the construction of the new railway link between the docks and the Great Southern Railway at Rosbrien; timber to be used in huts for the housing of the workmen, and iron and steel castings for the electric crane which is to be erected at the Limerick docks. The material will be stored at the vacant Strand Military Barracks, which has been acquired by Messrs. Siemens, Schuckert.

KINGSTOWN MAIL BOAT SERVICE.

STEAMSHIP ANGLIA FOR SALE.

The London, Midland, and Scottish Railway Company has withdrawn the steamship Anglia from the Kingstown and Holyhead mail boat service, and now she is offered for sale. The Anglia was the first of the four steamers that were specially built by the London, Midland, and Scottish Company for the Kingstown and Holyhead mail service, and she cost £480,000.

The fact that she has been definitely withdrawn from the mails service, together with the recent sale of the steamers on the Drogheda and Liverpoool Line, has given substance to the rumours concerning a possible curtailment of the mail boat services in the event of a variation in the existing postal contract.

The opinion is expressed that the London, Midland, and Scottish Company is so vast a railway organisation, controlling all the North-Eastern ports of Great Britain, that its shipping interests have become of very minor consideration in its affairs. Indeed, it has been stated that, on certain conditions, the London, Midland, and Scottish directorate would be quite prepared to let the management of the sea traffic pass into other hands.

DOCTORS MEET TO-DAY.

ELECTION THREAT "BAD POLICY."

DUBLIN DOCTOR'S VIEWS.

REPLY TO PROFESSOR O'BRIEN.

"FOR the Government to say that, if the medical profession was not willing to co-operate with it, it is prepared to go to the country and fight the matter on the hustings, is very bad policy on its part."

This was the considered opinion of a prominent Dublin medical practitioner, given in an interview with an *Irish Times* representative yesterday. He was not, he said, going to dwell on the other parts of President Cosgrave's statement to the deputation from the College of Physicians last Thursday, since the whole matter would be fully discussed by the speakers at to-day's general protest meeting of the doctors, to be held in the College of Surgeons.

If the Government did put the issue to a general election, it would be a disastrous move; for a false and dangerous political issue would, beyond doubt, arise, completely usurping the question of the separate Medical Register.

NOT A RELIGIOUS QUESTION.

Outside President Cosgrave's declaration, he said, another thing which cropped up in yesterday's *Irish Times* was the introduction of religion into the medical question by Mr. Liam O'Brien, a professor at Galway University and a candidate for the Senate.

"Can Irishmen," asked our informant, "never thrash out a subject under dispute without introducing religion and politics into it? Surely, the time for such biassed procedure has long since passed? Mr. Liam O'Brien asked a question, and answered it himself in his letter.

"'Are you so sure,' he said, 'that all medical opinion in Ireland outside Galway is against this charge? What is the significance of the silence of the most prominent Catholic medical men in Dublin on the subject?'

"Such a statement should never have been made, because it is essentially trouble-making, besides being grossly mis-stated. Mr. O'Brien is not aware—or he would not have spoken in this manner—that well over 50 per cent. of the medical practitioners in Dublin who have emphatically stated their views in the Press are Roman Catholics.

"In proof of this he need only look up the interviews and statements given by Sir Arthur Chance, Surgeon John McArdle, Sir Conway Dwyer, Surgeon Denis Kennedy, Surgeon Leo Keegan, Dr. Edward Magennis, Dr. P. T. McArdle, Dr. Louis Cassidy, Dr. Louis A. Byrne, Dr. Thomas Hennessy, Senator William O'Sullivan, M.D.; Senator Oliver St. John Gogarty, M.D.; not to mention many others that do not occur to my mind just now.

"It is a great shame and pity that such a delicate matter as a man's creed should be brought under the fierce searchlight of discussion. In an international profession, as medicine is, there is no such thing as creeds or politics. The betterment, health and happiness, of humanity in one constitutes its sole ideal and guiding star.

"Does a doctor pause to ask a patient's religion or political tendency when he gets an urgent sick call? Or does a dying man question a physician endeavouring to save his life as to whether he is of his own faith or not?

"These questions go unanswered, because they answer themselves."

"NOT WANTED."

Again, in refutation of Mr. O'Brien's statement regarding the religion of the doctors who have expressed their sentiments, our informant pointed out that five of the six doctors scheduled to speak at to-day's meeting are Catholics.

"Mr. O'Brien," he remarked, "seems to forget that it may even happen that, in the future, consequent on this deadly medical controversy, that the Irish doctors who immigrate to England may find themselves in the same position as Irish butter and Irish bullocks—labelled 'not wanted.' And the reason for this is not far to seek.

"It is simply because of the anti-British outcries and lamentings of men like Professor Liam O'Brien. They prejudice English merchants and traders against Irish productions, and in this manner cause the primary and ultimate causes of the decline in Irish export trade. Will not English importers turn to other Dominion countries for their supplies, saying 'As we do not seem to be liked or appreciated in Ireland, we will go to the countries where we are!'"

"NOT ECONOMY."

A QUESTION ABOUT THE COST OF THE REGISTER.

"Did the Government, when they put forward their proposal for a separate Medical Register, consider the financial aspect of the matter?"

This was the question asked by a well-known Dublin practitioner in an interview with an *Irish Times* representative yesterday.

"So far as I can ascertain," he said, "the whole cost of registration in the Free State at present costs the ratepayer nothing. It is all borne by the medical profession. Should the qualified doctors in the Free State, under a separate register, get on the Colonial list they will then have to pay doubly—an additional burden to them.

"Besides this there will be the extra cost of maintaining a separate Medical Register. The present register in the Free State entails a yearly outlay of £1,600 odd.

"The setting up of the new scheme will mean considerable initial expenditure, not to mention the yearly cost of upkeep, all of which will have to be paid by the tax-payers through the Government."

AGAINST CHANGE.

KING'S COUNTY DOCTORS TAKE ACTION.

The King's County Branch of the Irish Medical Association, Dr. Kinsella, Edenderry, presiding, on the motion of Dr. Meagher, Tullamore, seconded by Dr. Scally, passed, with one dissentient, the following resolution:—

"In the absence of any adequate alternative scheme, the King's County Branch of the Irish Medical Association protests against the abolition of the present method of registration."

Dr. O'Meara (Philipstown), Hon. Secretary of the branch, expressed himself as in favour of a separate medical register for Ireland.

"NOT A CASE FOR ULTIMATUMS"

"The ideal of a self-sufficient Ireland," said Major Bryan Cooper at Balbriggan last night, "has had many strange manifestations, and one of the latest was what was known as the medical crisis."

His principal interest therein was as governor of a hospital in the City of Dublin, in which much of the work was done by medical students coming from outside the Free State. These students came to Dublin to obtain a degree which would enable them to return to their homes in South Africa, India, England and Northern Ireland, and practise there, and he was afraid that if they could not obtain such a degree they would cease to come to Dublin, and, as a result, the work of the hospitals would be crippled.

That would be disastrous to the poor, who turned to this hospital in their need. He would deplore the making of this question into a political issue. It was not a case for ultimatums, but for negotiation, and he hoped

(Continued on Page 8, Column 3.)

DANGEROUS CORNER

BAD COLLISION ON HOWTH ROAD.

LADY MOTORISTS' ESCAPE.

A serious head-on collision occurred between a private motor car and a D.U.T.C. motor omnibus at the junction of the Howth and Clontarf roads, on the outskirts of Dublin, shortly after 8 o'clock last night.

The motor car was driven by a middle-aged lady, whose name is given as Mrs. Codyra, of St. Aidan's Park road, Marino, Dublin. With her was another lady named Mrs. J. Kelly, of the same district. Both were extensively injured and were taken in an ambulance to the Mater Misericordiæ Hospital, Dublin, where, however, they refused to remain, saying that they prefer to be treated at home.

"BOUNCED LIKE A BALL."

Another motorist, who was an eye-witness of the accident, told an *Irish Times* representative who happened to be on the scene, that the force of the collision threw the small car on to the footpath, making it a total wreck. It "bounced off the big D.U.T.C. omnibus like a ball."

The omnibus was returning to the city from Killester at the time.

Exactly as to how the collision took place he could not explain, since it all occurred in a second. "That particular corner," he said, "is a 'white elephant' to motorists. There are always some minor accidents there every week.

"Motorists coming in either direction cannot see what is coming around the bend until they are on top of it. There is absolutely no front view.

MANY COMPLAINTS.

"We motorists who use this road frequently have made several complaints about the danger it is to the pedestrian, as well as to the man at the wheel. A woman was killed there a few years ago in a similar accident.

"It is a wonder that these two ladies were not killed instantly, but they were lucky that their car did not overturn."

After the accident a long queue of motor cars coming from the city was drawn up, all their occupants having got out to view the scene of the accident. All of them expressed themselves strongly on the negligence of the authorities in not taking proper precautions for making the corner safe to both motorists and pedestrians.

CYCLIST KILLED.

MIDNIGHT COLLISION ON LONELY ROAD.

William Dempsey (27), Grace Dieu, Lusk, Co. Dublin, was fatally injured in a collision when riding a motor bicycle along the road between Rush and Lusk late last Saturday night.

How the accident happened is not yet known. The bicycle dashed into the back of a farmer's cart, laden with manure, which was going in the same direction, at about midnight, and Mr. Dempsey and a friend on the pillion—Mr. Mathew Kelly, Corduff, Lusk—were thrown to the ground. Sergeant Connaughton (Rush) and a Civic Guard arrived on the spot a few minutes after the occurrence, and after rendering what assistance they could had the two men conveyed to Lusk, where they were medically treated.

Mr. Kelly escaped with a scalp wound and other minor injuries.

TOPPLED INTO FIELD.

MOTOR ACCIDENT ON BELFAST ROAD.

The two occupants of a builder's motor lorry had an alarming experience yesterday afternoon at a dangerous corner, known as Devil's Elbow, which lies between Craigavad and Helen's Bay, on the Belfast road, the lorry going right over the hedge at the side of the road and falling into the adjoining field. Massey, the driver, was unhurt, but William Reilly Brussels, Shankill road, Belfast, who was with him, had his back hurt and suffered from severe shock. He was taken by motor car to Bangor Hospital, where he now lies.

FATAL MOTOR COLLISION.

Mr. Gordon Denyer, a well-known Horsham auctioneer and estate agent, was killed in a motor collision yesterday evening on the Horsham-London road, near Warnham Court. The car in which he was being driven came into collision at a bend in the road with a two-seater, driven by Mr. King Clifford, of Navarino, Worthing. Mrs. Dorothy King Clifford was seriously injured and taken to Horsham Hospital. The drivers of the two cars were not badly hurt.

THREE KILLED BY MOTOR SKID.

A motor car skidded near the Cemetery of Canoni, Calambro, yesterday and ran into a group of people, killing two women and one young girl and injuring six other people.

PILLION RIDER KILLED.

While riding on the pillion of a motor cycle yesterday William Hopkins, of Loughor, Glamorganshire, was knocked off by a passing motor car and killed.

KILLED BY LAWYER'S SON.

KIDNAPPED CHILD'S BODY FOUND IN WOOD.

IRISH TIMES FOREIGN SERVICE.

FROM OUR OWN CORRESPONDENT.

MONTCLAIR, NEW JERSEY, Monday.

Harrison W. Noel, the youthful son of Mr. Dix Noel, a well-to-do New York lawyer, has confessed to the kidnapping and killing of little Mary Daly, the six-year-old daughter of Mr. David H. Daly, of the Washington Hardware Co., of New York.

The lad's confession was the result of nearly twenty-four hours' questioning by the police.

Noel revealed that he had hidden the little girl in Cedar Grove, New Jersey.

"Mary is not hurt," he added calmly. Detectives immediately started out with the boy to verify his statement.

He led them to the hiding place. They found the little girl dead, with a revolver bullet through her head. Faced with the blood-stained body of his victim, the boy

The clue that led to the discovery of murderer admitted he shot the child.

Noel's guilt was his cap, which was picked up in the woods near the place where the car used by the kidnapper was found.

CLOUDBURST IN AMERICA

17 KILLED: £100,000 DAMAGE.

WASHINGTON, Monday.

Twelve bodies have been recovered out of the seventeen known to be dead, as a result of a cloudburst last Saturday evening, which flooded the countryside, causing damage to property estimated at half a million dollars. Hundreds of carloads of apples were destroyed.—(Reuter.)

MOTORING CLIMB RECORD.

COLORADO SPRINGS, Monday.

Mr. Charles Meyers has won the annual Pikes Hill climb, driving an automobile 12 miles 2,200 feet to the mountain's summit in 17 mins. 48 4-5 secs. This is claimed to be a new record.—(Reuter.)

LATE NEWS.

SETTLING DOWN IN IRELAND.

A VISITOR'S VIEWS.

The Times publishes an article, which is to be continued, from a correspondent who has recently spent some weeks in Southern Ireland, excluding Connaught, in which he sets out his impressions regarding present conditions in Ireland. It is admitted on all sides, says the writer, and even by the Republican leaders themselves, that the Republican Party is steadily losing ground. It is a dwindling and discredited minority, and if there were a general election to-morrow, it would probably lose, even under the minority favouring system of proportional representation, at least half of the 44 out of a total of 136 seats it now holds. The Free State has, therefore, little to fear at present from the Republican faction. But in Ireland it is the unexpected that generally comes to pass. A serious blunder or false move by the Irish Government might easily, among an excitable people only recently weaned from lawlessness, strengthen the opposition, whether headed by De Valera or some other leader.

However one may criticise particular measures, one cannot but admire the courage and energy with which the Ministers of the Free State, mostly young men, and all with little or no previous experience of administration, have faced a situation of appalling difficulty, regardless alike of personal risk and unpopularity. They have within a few years restored public security, organised on broad, non-sectarian and non-political lines an efficient Army of over 50,000 men, reduced it to one of under 20,000, and set up a Civic Guard in place of the historic R.I.C. Both the Army and the Civic Guard are composed of good material, though hitherto "services in the war against the British" have played too large a part in selection, and both would doubtless be more efficient if the officers were more largely drawn from a class superior to that of the rank and file.

The people generally recognise that they now possess all the essentials of self-government, adds the writer. Their aspirations are rather economic than political, and they are showing this in the rapidly growing movement for the exclusion of party politics from local and County Councils, in which the old Unionist element is beginning to play a larger part. But the Government either under the influence of its Left Wing or to take the wind out of the Republican sails, now and again shows an unexpected inclination to purely partisan aims. While the Republicans hold aloof there is no real constitutional opposition, for the Labour Party is small and divided. Such being the case, a Government which has to handle the reconstruction of a new State would probably be stronger and more efficient if, instead of being a purely party one, it included members representing constitutional labour, the old Unionist element and the old Nationalist Party. It would then be "broad-based upon the people's will." Among other advantages that would help to bridge the gulf between Ulster and the South which the measures above referred to have undoubtedly tended to widen, and at a time, too, when on both sides there appeared to be a growing desire for closer relations.

The writer heard hardly a word about the Ulster boundary. In the Southern counties the people appeared to take no interest in a matter so remote from them. Doubtless, in the counties adjoining the border the issue is a live one, but in Dublin most people seemed to think that it would be settled by a rectification, not sweeping, but rather in favour of the Free State, and that, however much politicians on both sides might denounce it, that would be the just and wise solution.

CABINET AND IRAQ.

NO CHANGE OF POLICY.

The suggestion has been freely made by critics of the Government's policy with regard to Iraq that the announcement made by Mr. Amery, at Geneva, had not been fully considered by the Cabinet. Such, however, is not the case, says *The Times*. The attitude of the Government is believed to be that the pronouncement did not involve any real change of policy, and that they are merely carrying on the policy agreed to by their predecessors, namely, to assist Iraq to become politically self-dependent by a policy of progressive evacuation. The present Treaty with King Feisal expires in 1928, but it was generally understood that a further agreement would then be made. Consistent efforts have been made to put Iraq into a position when she will be able to defend herself. The British forces at present in the country consist of eight air squadrons, three Indian regiments and one British battalion, so that the greater part of the cost of defence is obviously due to the presence of a strong Air Force. It is felt that the estimates for Iraq are misleading, in that eight air squadrons are part of the general Air Force of this country, which would have to be trained somewhere, if not in Iraq. With the exception of the Governor-General's salary and a grant-in-aid of about £90,000, the general expenditure does not fall upon the British taxpayer.

With regard to the Mosul vilayet, stress is laid in official circles upon Commander Hilton Young's report, in which he stated that, if it were given up, the cost of administering the country thus deprived of a rich province would be greatly increased, and a fresh burden would be thrown upon the rest of Iraq. The stragetical position in such an event would be altered for the worse. Larger bodies of British troops would be required to defend the country, and it might even be difficult to remain in the country at all. The Cabinet felt that any course other than that announced by Mr. Amery would be a vital reversal of policy which would betray the trust imposed upon us.

MISSING EGYPTIAN PRINCE.

SAID TO BE MAKING FOR CONSTANTINOPLE.

CONSTANTINOPLE, Monday.

Although it is surmised that Prince Ahmed Seifeddine is making for Constantinople, his movements are naturally being kept secret. His sister, Princess Shevikiar, who recently divorced her latest husband—her first was King Fuad—because he took a lady friend out for a picnic in a motor boat, declares that she knows nothing about her brother's escape except what has appeared in the Press.—(Reuter.)

SALVAGING SUNKEN FLEET.

GERMAN DESTROYER RAISED AT SCAPA FLOW.

The Press Association was informed last night by Messrs. Cox and Danks, Ltd., who are carrying out the work of salvaging the sunken German Fleet at Scapa Flow, that V.78, a destroyer of 750 tons, has been lifted. The vessel would have been raised eleven days ago, but for the recent stormy weather which delayed the operations. The V.78 is the eighteenth boat to be brought up and the last of her class.

Work will now be commenced on seven vessels of the 1,300 ton type. The floating dock, which Messrs. Cox and Danks, Ltd., are taking from Queenborough to Scapa Flow to assist them in their operations, has been forced to go into Bridlington Bay until the weather moderates. The dock has been lying there for the past three days.

SUEIDA: OFFICIAL DENIAL.

PARIS, Monday.

The French Minister of War contradicts the further reports of the capture of Sueida by Druses.—(Reuter.)

ADVENTUROUS YAWL'S VOYAGE.

Lloyd's Agency states that a radio message has been received from the master of the steamer, Sailor Prince, stating that he spoke the yawl Marganser, which left Plymouth for New Zealand on Friday with only the captain and his daughter on board, at 2 p.m. yesterday in latitude 47.38 north and longtitude 6.05 west. The Merganser reported: "All well; proceeding to Audierne for repairs to motor."

"OUT OF OUR HANDS."

SIR J. CRAIG AND IRISH PEACE.

COMMISSION BEHIND CLOSED DOORS.

NO INVITATION TO CONFERENCE.

AN important discussion on the boundary took place in the Northern Parliament yesterday on a question asked by Mr. Samuel Kyle, the leader of the Labour group. He wished to know the steps that would be taken by the Government to resist, if necessary, the Boundary Commission's decision.

The Prime Minister, who at first declined to make any announcement, afterwards made a statement, in the course of which he used the words: "The decision of the Government and myself is well known to the country, and from that decision we do not deviate in the slightest degree." Sir James Craig added that it was the Boundary Commission, which was working behind closed doors, and not the Northern Government, that would have the responsibility of breaking the peace or keeping it.

Mr. Devlin, who followed the Prime Minister, made an earnest plea for unity in order that North and South might be brought more closely together.

LABOUR'S ATTITUDE.

GROUNDS OF AGREEMENT.

Mr. Kyle asked the Prime Minister whether he has taken or is prepared to take any steps to resist the putting into effect of the findings of the Boundary Commission by the Imperial Government.

The Prime Minister—I have no statement to make in regard to the matter.

Mr. Kyle said that he would raise the question on the adjournment.

Mr. Kyle subsequently adverted to the question, and said that he thought that it was the Prime Minister's duty to inform public opinion in the Six Counties as to what steps he was prepared to take in certain eventualities, and he did think that it was a public service to allay the feelings of the people regarding this very important question, because it has been stated in the Press that conversations are contemplated between Mr. Cosgrave and the Prime Minister. He thought, therefore, that the House and the country should know what position the Government were prepared to take up, and they also should know something of the state of mind that the people were in with regard to this all-important question.

As far as Labour was concerned, they desired to make their position quite clear. Housing, wages, unemployment insurance, national health insurance, old-age pensions, education—these were the important things to them. They were not going to agree to any worsening of their position in regard to these all-important matters, governing as they did the lives and well-being of the great body of the working people.

COMMON GROUNDS.

They believed also that there was common ground for agreement between North and South in, for example, the administration of railways, in a common policy regarding agriculture, and they respectfully suggested to the Government that in any conversations the position of Labour, the position of the working people, should not be overlooked by them, and that bodies might be created—they could call them by whatever name they liked—to discuss common action in regard to agriculture, fisheries, etc. There was one other very important thing amongst the etcetras, and that was reciprocal labour arrangements.

The Minister of Labour (Mr. Andrews) knew how hard it was on the people who lived, for example, in Belleek, and who, because they lived in the Free State while they worked in Northern Ireland, if they happened to be unemployed—as there are some of them unemployed to-day—were not entitled to benefit from the Free State because they work in Northern Ireland and their cards were stamped in Northern Ireland. Surely it should not be outside the wit of man to devise a reciprocal arrangement of some sort so that the common people at least should not be penalised.

BOUNDARY A MINOR ISSUE.

This matter of the boundary, Mr. Kyle continued, so far as I am concerned, is not a matter of very much importance in comparison with the things I have mentioned. We recognise, of course, the position that the Government are in, and, therefore, I think it is as little as we can expect to hear the considered opinion of the Prime Minister on this question. He knows, and we all know, how much the people of Belfast and of the Six Counties value his opinion, value his considered judgment, and that being the case it is not, in my opinion, good enough merely to say that he has nothing to state. In affairs of Government it seems to me that there must of necessity be a good deal of negotiation, a good deal of arrangement, and I think it is our duty here to get the Government to state their position to the country.

I would also like to say that no good at all can be done by arousing passion either in North or South. It does not pay, to put it in a very crude way, either for the North or South to rouse bad feeling. We have had here in the North some little trouble—very great trouble. In the South there has been tremendous trouble also, with destruction of property and loss of life.

In conclusion the member for North Belfast urged that in the speeches of Ministers, both North and South, everything should be done to allay bad feeling and to promote good feeling.

PRIME MINISTER'S STATEMENT.

Sir James Craig said:—I am afraid that I am not prepared to make any statement on the subject of the boundary. I do not think that it would serve any good ends to do so. The decision of the Government and myself is well known to the country, and from that decision we do not intend to deviate in the slightest degree. In order, however, that it may not go out to the public—the suggestion even that *pourparlers* have been invited either by the British Government or the Free State Government, I would like to say that neither myself nor any of my colleagues have received any invitation from any quarter to discuss this matter. If anything is to be done it will be done in the House openly, and in front of the representatives of those constituencies which are most affected, and, as I said before, unless the constituencies which are affected are satisfied

TO-DAY'S INDEX.

	Page.
LEADING ARTICLES:	
Security	6
Seeing Red	6
The Town Beautiful	6
Chile's Guest	6
GENERAL:	
An Irish Problem	7
British Army Manœuvres	11
Broadcasting Programme	9
Dangerous Corner	7
Doctors Meet To-day	7
Dublin, Belfast and the Provinces	8
Dublin District Court	3
Dublin Theatres	9
Faith in the League	7
Further Riot at Shanghai	8
Gaelic League Dead?	5
Gas Explosion and Fire	7
Hurting the Nation's Credit	5
Labour and Russia	8
Loans to Farmers	5
Motor Notes	2
"Out of Our Hands"	7
Settling Down in Ireland	7
Ship Strike Hits Traders	7
South Leitrim Show	3
The Lion's Share	7
The Sleeping-Places of Gallipoli	6
Threat to Tetuan	7
Yesterday's Cases in the Courts	3
LETTERS TO THE EDITOR:	
President Cosgrave and the Doctors	8
The Senate Elections	8
Tillage and Rates	8
FINANCIAL NEWS AND MARKETS	4
SPORTING NEWS	10-11

with the decisions arrived at, the consequences will no longer remain with this Government, which announced its intention and is prepared to carry out that intention.

With regard to the other matters to which the hon. member referred, we are all most anxious naturally, after having peace in the South and peace in the North, that nothing will be done to break that peace. At the same time it is out of our hands. The Boundary Commission is working behind closed doors, and I know nothing whatever of what is going on, and I doubt if anybody else does. It is they, and not we, that have the responsibility of either breaking the peace or keeping the peace.

MR. DEVLIN'S PLEA.

Mr. Joseph Devlin said that he would be the very last to stand there as a defender of the Boundary Commission, but he thought that the right hon. gentleman was wrong in his assumption that the responsibility rested upon the Boundary Commission. The final responsibility must be borne by those who first assumed responsibility, and that was the British Government. The British Government appointed the Commission. The people of Northern Ireland had no responsibility for it, as it was part of the Treaty which was arrived at between Southern Ireland and the British Government. The British Government would, naturally, back up any decision that would be come to. At least, he would expect so, if they were men of honour, which they rarely were—at least, that was his experience of them in dealing with Irish public affairs. But if they were faithful to their responsibilities, of course they would assume full power and full responsibility for anything that the Boundary Commission did. Therefore, the right hon. gentleman was not quite right in placing the responsibility upon the shoulders of the Boundary Commission.

As far as he was concerned, he regretted the raising of this question at that moment, because until the Boundary Commission reported he thought it was highly desirable that all of those who had any love for their native land and any desire to avoid the opening up of the old passions that brought such a curse upon the community, North and South, should avoid meeting these evils until they came, and should not encourage or foster bad feeling, especially in Ulster. For a responsible statesman, for whom he had a very high respect, like the Minister of Labour, to go out, as he did recently, and make wild, inflammatory speeches, was a very serious thing. He thought that the holding of these heated meetings in a somewhat warm atmosphere was altogether unjustifiable.

FIGHTING SPEECHES.

He could not trust himself to make speeches during the last few months, and so he remained silent. He thought that speeches from public platforms to audiences easily aroused, and among whom it was easy to create and foster bitter passions, was a mistake, and he thought that the fewer of these meetings that were held the better. He did not know what the fighting speeches of the right hon. gentleman really meant. No one wanted to fight with him. The Free State Government and their representatives had all stated that they would accept the report of the Boundary Commission.

The Boundary Commission was the creation of the British Government, and, therefore, if the Northern Government refused to accept the judgment of the Boundary Commission it would not be the Free State but the British Government that they would have to fight. He, therefore, wondered that sane and sensible men would encourage a spirit among their own people that they would have to face a situation in which the battalions of Ulster would be organised against the battalions of the British Empire.

ATTORNEY-GENERAL'S SPEECH.

He recently noticed a speech of a prominent member of the Ulster Party, Captain Charles Craig, in which he suggested a conference. He (Mr. Devlin) was quite sure that Captain Charles Craig, freed from the passions of Ulster, was very anxious to see something done to promote peace. But no sooner had he made that speech than out on the ramparts rushed the Attorney-General. (Laughter.) He was the custodian in Ulster of law and order and the man who would be called upon if any trouble arose to take criminal proceedings against the revolutionaries in revolt against Great Britain. It was a most unwise thing for a man in his responsible position to do—to repudiate the peaceful apostolate of the Prime Minister's brother, because he thought that was what was in the mind of Captain Charles Craig when he made that speech. They had had this speech repudiated, not by some responsible politician on the other side or some responsible statesman, but by the Attorney-General, more responsible for the enthusiasm of his unthought oratory than for the cold, decisive and legal methods by which he should elucidate dangerous points of law.

If there were to be negotiations—the Prime Minister said that he had heard of none—let them be along the lines of Irish unity. He was not laying down any policy by which that unity should be brought about, but he suggested that it should be along the lines of Irish unity. These negotiations should suggest, not a further sub-division of the country, not a narrowing of areas, but rather the bringing together, by whatever process judgment and patriotism could suggest, the people of Ulster and the people of Southern Ireland closer and closer together.

ANXIOUS FOR PEACE.

This was a very small island. It was face to face, both North and South, both economically and industrially, with very serious difficulties. It was not for him to suggest the methods by which unity could be brought about. He had never been consulted either by North or South in regard to these matters. He was only giving his opinion as an Irish citizen, and as one living here in Ulster, and to some extent responsible for a section of the population which had been rather neglected by one side and badly treated by the other. So far as he could speak for them, their one hope and desire was to live in peace and in a spirit of amity with their fellow-citizens. They hated blood and outrage and passion and hatred and all the things that had done so much to disfigure the Northern province and to create bad feeling all over the country. They were anxious that peace should be promoted in whatever way it could be promoted.

In his judgment, the man or men who thought that now or at any time they were going to adjust these difficulties, or that they were going to destroy these evils by bloodshed, never were more mistaken in their lives. The people would not have it. Not only were the people, both North and South of Ireland, sick of bloodshed, but the world was sick of war. Look, he said, at the tremendous tangle of the European situation to-day. Look at the labour and thought that were being given to try and disentangle things, and to try to create peace in Europe upon the foundation upon which alone there could be contentment and commercial power and a renewal of industrial activity.

He cared not whether they lived in the North or in the South, the man, or men, who tried to solve this problem in any other way than by wisdom and mutual sacrifice would be regarded as a danger to Ireland and a danger to the peace of the whole nation.

INTER-PARLIAMENTARY CONFERENCE.

M.P. OBJECTS TO ACT WITH MR. SAKLATVALA.

Colonel H. C. Woodcock, Conservative M.P. for the Everton Division of Liverpool, who served for over 25 years in the British Army, declines to associate himself with Mr. Saklatvala, Parsee and Communist M.P. for North Battersea, on account of that gentleman's public declarations, amongst which are: "The Union Jack is the symbol of enslaved labour all over the world," and "In the name of the British worker I demand that the Union Jack shall cease to function."

Colonel H. C. Woodcock, therefore, has decided to alter his decision to visit Washington and Ottawa as a British delegate at the forthcoming Inter-Parliamentary Conference, as Mr. Saklatvala is a member of the delegation.

In a letter, dated September 6, to Mr. F. Maddison, Secretary of the Inter-Parliamentary Union, 39 Victoria street, London, W., Colonel Woodcock announces his decision, and states that when he accepted the invitation he was unaware of the fact that Mr. Saklatvala was also to be a member of the delegation.

"I think I should be disloyal to those with whom I served," wrote the Colonel, "and to my constituents who have sent me to Parliament to maintain the integrity of our great Empire, if I consented to be a fellow-delegate with one whose loyalty and interests are opposed to this country."

BANK OF IRELAND LADY CLERKSHIPS. At the last examination for positions on the permanent staff, 7 of the 12 places were gained by pupils of ROSSE COLLEGE, Stephen's Green, Dublin.—(Advt.)

LABOUR & RUSSIA.

PRESIDENT'S REVIEW AT SCARBOROUGH.

THE MINERS' GLORIOUS WEEK.

In the course of his presidential address at the opening of the Trades Congress at Scarborough yesterday, Mr. A. B. Swales, the President, said:—

When we last met our colleagues of the political side of our movement were administering the machinery of government. As was truthfully predicted as being within the bounds of possibility by last year's President of Congress, "the full and complete ratification of the Treaty with Russia" decided the fate of the Labour Government. Within two months of our dispersal from the last Congress the Labour Government fell. After a vigorous campaign, in which Mr. Baldwin's friends produced "Red" bogies, "Red" in tooth and claw, brandishing a forged "Red" letter from Moscow, our party lost some seats, but returned 151 members to continue the fight at Westminster. The full story in connection with the political campaign will be told at the annual conference of the Labour Party next month, but I take this opportunity of expressing the opinion that our standard-bearers in Parliament will best serve our cause by concentrating in incessant propaganda outside the House of Commons.

The demonstration of trade union solidarity connected with the miners' struggle a month ago has given hope to the whole movement. The result will strengthen every section of working-class organisation and help the unions to become 100 per cent. organised. That must be our aim. Those of us who were privileged to share in the victory and who helped to rally the forces of trade unionism behind the miners lived a glorious week—one that will ever be remembered. It was historical. Congress must give to the General Council full powers to create the necessary machinery to combat every movement by our opponents.

THE DEVELOPMENT OF RUSSIA.

Having referred to the fact that industrial organisation was proceeding satisfactorily and was most marked among the General Workers' Unions, in which to-day over a million workers are banded together in three big unions, the President turned to the subject of Russia and said—

Following on the discussions and decisions of the Hull Congress last year, a deputation proceeded to Russia and made an inquiry into the development of that country under the present form of government, inaugurated since the close of the war. The report has received a very welcome acknowledgment, not only in our own country, but throughout the Continent of Europe and in America. Fifty thousand copies have been struck off as a first issue to Germany.

The present Government has shown real hatred and hostility to Russia. In view of the present position due to unemployment this attitude is very serious. Many of our foreign competitors are now manufacturing for themselves the goods they used to buy from us. Russia, however, is eager to buy our manufactured goods if credits can be arranged. Russia's total trade turn-over from this country has steadily grown during the last four years from £6,086,000 in 1921 to £31,172,781 in 1924, and in no single case have the Russian trade organisations defaulted. We must bring all the pressure of our movement to bear upon the Government, for Russia is a potential customer, with a developing country, whose demands will expand.

MOSCOW AND AMSTERDAM.

Expressing sympathy with the struggles of the Indian workers to improve their political and industrial *status*, the President said that the whole British trade union movement must rejoice at the revolt of the Chinese workers against the degrading conditions which had been made public during the past few months. He spoke of international trade union unity, and said that he regretted that the desire of Congress last year to secure more unity in this respect had not been fully realised.

We note with regret, he went on, that the Press has taken a hand, along with some of our friends, in challenging our right to continue these negotiations. We have never had a doubt that we were fully meeting your wishes in holding open the door to negotiations between Moscow and Amsterdam, and I feel sure our mediatorial efforts will ultimately meet with success. I can conceive of no greater blunder and disservice to the movement than that of raking up all the nasty and bitter statements that have been made during the past four or five years, and trying to breathe new life into, and fan into flame, the hatreds arising from war conditions.

We are told in some quarters that we are giving too much time to our Russian comrades, but does not every member who is desirous of establishing a world-wide international movement perceive the immense stride forward that would be made by bringing in six-and-a-half millions of organised workers? With these workers within the international the smaller nations would feel it imperative to link up.

Speaking on the problem of unemployment, he said that the promises of the Government had been falsified by events and lack of initiative and method in dealing with the problem. Some day assuredly, he added, our people will sweep away the system that produces such appalling conditions, and erect in its place a structure based upon co-operation, and in which every man and woman shall be assured the full fruits of their labour.

POLITICAL SIDE OF LABOUR.

Supporting a paragraph in the report advocating the acquirement in London of new premises for Congress and the General Council, and stating that separate machinery was required for the political and industrial sides, Mr. Bramley, secretary, emphatically denied reports of a split between these sections of the Labour movement. There had been no split, and not the slightest sign of any split, he declared.

Mr. Cramp moved the reference back of the paragraph, unless assurances were given that there would be no overlapping. Separate and rival policies, he declared, would be bad for both wings.

Mr. J. H. Thomas contended that it could not be proved that they had suffered by the existing arrangements.

Supporting the proposal, Mr. Herbert Smith complained that when he started a trade dispute the political party jumped in and tried to undo all that he was fighting for.

Ultimately Mr. Cramp withdrew his motion on receiving assurances of further consultations before any act of severance took place, and the General Council were empowered to carry on discussions with the Labour Party.

MR. CLYNES ON WORLD PEACE.

Addressing a League of Nations Union meeting at Scarborough last night, Mr. Clynes said that their greatest enemy was apathy. He wished that the people could become as interested in the matter of world peace as they were in sports and pastimes and cross-word puzzles. They would then have some millions of converts to that great cause which had not received from British statesmen the advocacy that was its due. Some still talked loosely about the glittering prizes that fell to the sword.

BRASS BAND CHAMPIONSHIP.

The seventy-third annual champion brass band contest took place yesterday at Belle Vue, Manchester, in presence of a very large audience. The results were:—1, Greswell Colliery, Nottinghamshire, conductor, Mr. J. Greenwood, Birkenhead; 2, Nutgrove, St. Helens, Mr. Greenwood; 3rd, Fodens Motor Works, Sandbach, Crewe, Mr. W. Halliwell, Wigan; 4, Amington Tamworth, Staffordshire, Mr. W. Pollard; 5, Irwell Springs, Bacup, Mr. Halliwell; 6, Clydebank Burgh, Glasgow, Mr. Halliwell.

Perhaps, if schoolmasters forbade us under dreadful threats to make any attempt to discover the ablative of "mensa" we should come away from school with a sounder knowledge of Latin.—Mr. Robert Lynd.

CLERICAL OFFICERS (Male and Female). Open Competition announced for 1st December. Age limits—Males, 16-19; Females, 17-19. 22 Students were Successful from SKERRY'S COLLEGE, 76 St. Stephen's Green, Dublin, at the July, 1924, Limited Competition for Clerical Officers (Latest published result). Special Oral and Correspondence Classes now working.—(Advt.)

DOCTORS TO MEET.

(Continued from Page 7, Column 4.)

that both parties would approach it in that spirit, with a keen desire to meet the other's views, so far as they reasonably could.

In any event, he refused to accept the doctrine that Ireland's duty was only to herself, and that it was a misfortune that so many Irish doctors emigrated. Ireland had a mission not only to herself, but to the world, and is it not to her glory that, as in the Dark Ages her missionaries carried religion and learning into barbarous lands; so now, her medical graduates carry the priceless gift of healing into the far corners of the earth?

GOVERNMENT SCHEME SUPPORTED.

VIEWS OF DR. RICHARD HAYES

Writing under date September 7th, 1925, from Strand road, Merrion, Dublin, Dr. Richard Hayes says that the stated object of the meeting of medical practitioners, to protest against the Government's declaration regarding medical registration and the establishment of an Irish Medical Council, prevents him from attending it. He regards the Government's declaration as altogether right and proper from both a national and a professional point of view. With the confirmation of the Treaty, "the United Kingdom, as an entity, ceased to exist, and with it there was dissolved the medical relationship that, through the General Medical Council, had existed for seventy years." "Having made the declaration," he adds, "it is the Government's duty, while guarding jealously our national *status*, to procure, at the same time, for Irish medicine, the advantages and freedom which that *status* demands."

He goes on to say that to him it is clear that, with the unanimous help of the Irish medical profession, the Free State Cabinet would have probably arranged with the British Cabinet a scheme of complete medical reciprocity between the two countries. That scheme is still possible, though the case for it has been much weakened by the "reckless tactics" of a group of Dublin doctors. If the reciprocity arrangement should fail, however, "the Irish public must understand that, under the Treaty, the Free State is entitled to the Colonial Registration scheme," and that a doctor trained in the Free State schools who wishes to practise abroad will be as free as in the past to practise where he wishes. "And, in addition, he would be as free as in the past to enter (if he wishes) any of the medical services of Great Britain—her Army or Navy, or Indian or Mercantile services."

Under this Colonial arrangement the Free State would have its own Medical Council and Register for doctors practising at home. With a few changes, he says, it could be transformed to meet national sentiment and professional claims. The educational advantages of academic discussions with their British colleagues might, he argues, be retained by an amendment of the Medical Act, giving Irish representatives the right to be present, for academic discussion only, at the half-yearly meetings of the British Medical Council.

PRESIDENT COSGRAVE AND THE DOCTORS.

TO THE EDITOR OF THE IRISH TIMES.

Sir,—President Cosgrave, at his meeting with the medical deputation, made an important admission. He did not make it very clear. With his usual skill, he left it to be discovered. He stated that, if the doctors did not like the Government's decision, "the Government was prepared to go to the country and fight the matters on the hustings." Of course, the Government would not do anything of the kind. No Government ever does. In every country every Government at a general election takes precious good care to tangle together so many different questions that the elector cannot vote on any one of them without fooling another.

That is the whole art of "the hustings." No elector would be let vote on the question of the doctors without voting on the Treaty, the League of Nations, the Barrow drainage, the Shannon scheme, another beet sugar factory for Cork, the land for the landless, the dawn of the Golden Age, and pensions for everybody at fifty. Every Government in every country in every age has done the same thing, in the hope that a thoroughly muddled electorate will leave it to disentangle the muddle—and discover afterwards that the vote that was given for pensions for everybody at fifty was claimed for a separate Medical Register, or even for some quite different matter that was never in the elector's mind in the polling booth.

No; President Cosgrave's admission was a much more important matter. It was that the people themselves should decide this question of the doctors. The people of Ireland are the only authority for acts done in their name and on their behalf. That is an excellent principle; but it is better to act by it than, to doff our caps to it and pass on. It happens that the Constitution helps us all, including the President, just at this point. According to Article 47 the Seanad may "by a resolution assented to by three-fifths of its members" refer any legislation to the people of Ireland; and the same article reads that "the decision of the people by a majority of the votes recorded on such referendum shall be conclusive."

How excellent a thing it would be to have the people exercising the power politicians so eloquently profess in their name. No general election is necessary. No question of the Treaty need be raised. No one need vote on the dawn of the Golden Age or another beet sugar factory for Cork. The people, who are most intimately affected, may themselves decide the issue of the doctors' register as a single, separate question to be judged on its own merits or demerits. Incidentally, we may also have, not merely government of the people and for the people, but government by the people. This is the principle that President Cosgrave has so soundly and justly laid down. How splendid it would be to practise it!—Yours, etc.,

DARRELL FIGGIS.

17 Lower Fitzwilliam street, Dublin,
September 7th, 1925.

TO THE EDITOR OF THE IRISH TIMES.

Sir,—To-morrow, at the Royal College of Surgeons in Ireland, a meeting is to be held, with the President of the College in the chair, of medical practitioners, "with regard to the proposed change in the Medical Register," and it is to be addressed by several distinguished speakers. May I venture to express a hope that, in a situation which has already been made unnecessarily difficult, no decision will be adopted and no word will be said which may render a peaceful, satisfactory, and business-like solution more remote? The controversy, which still rages, is one which offers most enticing openings for disputatious recriminations; but surely they are not worth while when such serious issues are at stake. The sense of responsibility, which is the badge and the safety-valve of a self-governing people, precludes dialectic skull-cracking where insight and sweet reasonableness promise the rich fruits of peace.

A fortnight ago I urged counsels of peace, and stated my view that a peace satisfactory to the medical profession and to the Government should be perfectly practicable. The subsequent development of the crisis has proved the truth of my proposition that peace could yet be negotiated between the parties. The conciliatory tentatives of the Royal College of Physicians in Ireland have demonstrated its truth still further by eliciting a very substantial advance towards peace from President Cosgrave. If it is to be regretted that the President's conciliatory statement had a sting in its tail about the way in which his olive branch might be converted into a blackthorn, the broad and substantial basis of his offer is much too good to be ignored. The letter of Mr. S. L. Brown, K.C., clearly admits the possibility of the sort of peace to which I referred, and which President Cosgrave has now not obscurely adumbrated.

I desire, as a student of Dominionism and of its underlying principles, and of the developments which have grown out of them, to pledge my opinion that, if the Government and the medical profession will pull together, it will be perfectly possible to obtain "reciprocity, based on and following the precedent of the Anglo-Irish Treaty, skilfully and reasonably negotiated," which will "satisfy the Irish medical faculty by retaining the substance of all the benefits of the present system," and will "equally satisfy the President and the Vice-President of the Executive Council by assuming a form consistent with the constitutional symmetry at which they aim." In the interest of the success of the negotiations, which will have to be triangular, if not quadrangular, I have deliberately abstained from indicating the measures and methods by which this delicate matter may be adjusted. The negotiations will have to be, for the most part, confidential and private, and carried on in the most loyal spirit, if they are to have a fair chance of success.

It is because peace is so eminently desirable in every interest, because it is most assuredly attainable in satisfactory shape, and because so little additional friction may ruin all its chances, that I venture to appeal to the speakers at to-morrow's meeting—the majority of whom I am proud to number among my personal friends—to say no word and to contribute no act that might possibly hinder its speedy attainment.—Yours, etc.,

HENRY HARRISON.

Dublin, September 7th, 1925.

DUBLIN AND THE PROVINCES.

DUBLIN.

Motor Collision.—Mr. Patrick Keane, High street, Trim, was admitted to the City of Dublin Hospital, suffering from injuries to the face and arms, caused in a collision on Sunday at 1 p.m. at Baggot street Bridge between a motor cycle he was riding and a motor car driven by Mr. Edward Maguire, Rathmines.

PASSENGERS BY B. AND I. LINE, VIA LIVERPOOL.

ARRIVALS:—P. J. Joyce, A. J. Anderson, T. Slernen, C. Ashley, J. Flynn, J. Keogh, T. Godfrey, S. Bond, T. O'Neice, J. Griffith, J. Randall, etc.

DEPARTURES:—The Marchioness of Headfort, Lady Gonner, General Sir Edward and Lady Barrow, the Hon. Miss Hewett, C. Crampton, T. Crampton, Mr. and Mrs. F. Smith, A. W. Pim, J. W. Long, Miss L. Dowling, J. Ogilvie, E. O'Reilly, J. Cole, T. Weir, P. J. Joyce, T. Esmond, etc.

LEINSTER.

New Peace Commissioner.—Mr. Daniel Dunne, of Lisnageena, Edgeworthstown, has been appointed a Peace Commissioner for the County Longford.

Lady Teacher's Appointment.—Miss Kitty Dooley, N.T., Bramblestown, Gowran, has been appointed Principal of Dunbell National School, Co. Kilkenny.

The Cumann na nGaedheal.—The South Kilkenny Executive of the Cumann na nGaedheal, at Knocktopher on Sunday, elected the following officers:—Mr. M. J. Ryan, P.C., Thomastown, President; Mr. John Dunphy, Co. C., Glenmore, Vice-President; Mr. George J. Dooley, Co. C., Rosbercon, Treasurer; Mr. J. Skehan, Piltown, Secretary. It was decided to hold quarterly meetings at Mullinavat in future, the next meeting to be held on Sunday, 11th October. Senator Peter De Loughry, ex-Mayor of Kilkenny, addressed the Convention.

"Would Sit on the Floor."—The New Ross (Co. Wexford) Urban Council having decided to procure a dozen chairs for use in the Council Chamber, the Local Government Department wrote asking for a description of the class of chair needed, and stating that quotations would be sent from Dublin. At the meeting of the Council on Friday evening, Mr. John Hand said that there were local traders and ratepayers, who should get the option of supplying the goods. Before he would sanction the sending of the order to Dublin he would sit on the floor or bring down a chair from his own house. Mr. A. Butler—This is a strange Government that wants to control what we eat, drink and sit on. It was decided to issue advertisements inviting local tenders.

MUNSTER.

Sir Felix Pole's Thanks.—Sir Felix Pole, general manager G.W.R., wrote thanking the Killarney Urban Council for the resolution passed by them, and stated that he much appreciates the offer of co-operation in the development of tourist traffic to Killarney and the South of Ireland.

Arms Prosecutions.—At Youghal District Court, James Cronin, Ballyard, farmer, charged with being in possession of a .32 revolver and four rounds of ammunition, was fined 20s. and costs. John Lawton and Patrick Daly, Gurteen, charged with being in possession of a double-barrelled shot gun, were fined 10s. each and costs.

When Dancing is Harmful.—At Youghal Urban Council several applications were received for the use of the Town Hall for practice dances during the winter. Councillor P. Kenneally said in view of all the dances and other amusements in the town he feared the attendance at the local evening technical classes would be very small.

Killarney Housing.—The Local Government Minister wrote to Killarney U.D.C. stating he could not adopt the suggestion of the Council regarding the provision of a fund for the purchase of houses. The Minister, however, would not raise any objection to the Council disposing, at the purchase price agreed upon, of the houses for which the tenants were prepared to pay deposits in cash and the balances over such a number of years as might be decided upon at 5 per cent. interest.

Abusive Language.—Mary Flynn was the complainant at the Cork District Court in a number of cases for abusive language on the 17th August, in which the defendants were Eliza Lomasney, 6 Cornmarket street; Margaret Goldsmith and Bridget Dineen, Corporation Buildings. There were cross-summonses against Mrs. Flynn. The Justice having heard the evidence, ordered all four people to enter into personal recognisances of £2 each to keep the peace for six months.

Unsound Meat.—Jeremiah O'Riordan, 14 Douglas street, was prosecuted at the Cork District Court by the Corporation for exposing unsound meat for sale. Dr. Cussen, the Corporation Inspector, stated that on visiting defendant's premises he found 6½lbs. of bacon exposed for sale on a shelf in the vicinity of other sound meat. It was in a decomposing state. The bacon was ordered to be destroyed. Defendant said he had 35 years' experience of the bacon trade. The piece of bacon in question was extra fat and was unsuitable for his trade. It was perfectly sound in his experience. Defendant was ordered to pay a fine of 2s. 6d. and costs.

Waiting for Passengers.—John Finn, 5 Frankfield Villas, Windmill road, Cork, was prosecuted at the Cork District Court yesterday by the Corporation for allowing a motor lorry to cause an obstruction in Oliver Plunkett street, opposite the G.P.O., on July 1st. Defendant told Guard O'Brien he was going to Kinsale Races and was waiting for a full load of passengers. Defendant said the owner of the car was David Finn, and it was registered in his name. Defendant was fined £1 and costs, but as there was £1 costs involved, the Justice made the fine 1s. and £1 costs.

An Unhappy Marriage.—At the Cork District Court yesterday, Mrs. Nora Bennett, Douglas street, sued her husband, Daniel Bennett, for maintenance of herself and two children, aged two years and one year. The District Justice made an order for 30s. per week. Inspector Fitzsimons told of the efforts he made to bring about reconciliation between the two parties. Defendant denied having threatened his wife with a knife, or having kicked or beat her. Asked if he was prepared to support his wife, the defendant replied, "Certainly, I have been living alone for the past month." Evidence having been given by the defendant's wife as to his means, the justice made an order as above stated.

ULSTER.

Where Temperance Prevails.—The first case of drunkenness since the establishment of the Court by the Free State in 1922 came up at the Portsalon (Co. Donegal) Court yesterday, a man named Shields being prosecuted. The Justice, inflicting a small fine, said that was surely a record.

Betting Prosecution.—At Ramelton District Court, the Attorney-General prosecuted Joseph Glacken, Letterkenny, for using premises situated at Market street, Ramelton, for the purpose of betting, Charles McFadden, the owner of the premises, was also charged with violation of the provisions of the Act. Superintendent Connolly said that betting slips had been accepted from very young girls. Glacken was fined £5 and the case against McFadden was dismissed.

NORTHERN IRELAND.

Fatal Short Cut.—Whilst taking a short cut across the Bannagh River (Fermanagh) by means of a raft, a workman, Thomas Walker, was drowned. Two other men, named Kyle, who were also on the raft when it overturned, were saved.

Her Last Task.—Ellen McMahon (56), spinster, Corkley, Keady (Co. Armagh), was found dead on Friday night in a plantation through which there is a public pathway. Deceased lived alone, and left home about 2 p.m. on Friday to go to Keady market with eggs and butter. There is no suspicion of foul play.

D.I. Welcomed.—At Strabane Petty Sessions Mr. James White, who presided, moved a resolution welcoming District Inspector Lynn to Strabane on behalf of his colleagues on the Bench. Although unknown personally to most of them, his good record had preceded him. They hoped his stay in that district would be a pleasant one.

Two Fingers Cut Off.—While working yesterday morning in a saw-mill at Annvale Factory, Keady (Co. Armagh), an apprentice, Samuel Rainey, had two fingers cut off. He was removed to Armagh Infirmary for treatment.

Fancy Dress Parade.—At a fancy dress street parade and carnival in Londonderry on Saturday afternoon, in aid of the Londonderry City and County Infirmary, almost one hundred vehicles and twelve bands took part, and the collections amounted to over £200.

Employment Scheme.—Newry Urban Council yesterday decided to undertake the square setting of Albert Basin as an unemployment scheme, at an estimated cost of £2,000, with a further possible expenditure of £2,000.

Jail for Theft of Bicycle Pumps.—At Strabane Petty Sessions yesterday, Michael Ward, of Glebe, Sion Mills, was sentenced to one month's imprisonment for the larceny of two bicycle pumps, the property of Isaac and William Gurdey, of Londonderry. It was stated that the accused had previously been before the Court within the twelve months on a charge of the larceny of a bicycle, but that he was allowed out under the Probation of Offenders Act.

Nine Disqualifications.—Nine members of the Lurgan Maternity and Child Welfare Committee, having become disqualified owing to non-attendance at six consecutive monthly meetings of the Committee (including three ladies and six urban councillors), were again re-elected on the Committee by the Lurgan Urban Council yesterday, with the name of Mrs. W. J. Fleming substituted for that of Mrs. Agnew.

Sympathy.—At Lurgan Urban Council meeting a letter of sympathy was ordered to be sent, on the motion of the Chairman (Mr. J. S. Carrick, J.P.), seconded by Mr. John Mahaffy, J.P., to Mrs. MacGeagh and family on the death of her husband, the late Mr. H. G. MacGeagh, D.L., who had been nineteen years a member of the Council, fourteen of which he was chairman.

Musical Scholarships.—As a result of the examination for the Methodist College, Belfast, musical scholarships, value £30, the following awards have been made:—Miss Molly Andrews, Fivemiletown, 1; Miss Margaret Atkin Mason, Ballymena, 2; Miss Eileen Donovan, Belfast, 3; Miss Edna Winifred Harris, Monkstown, Co. Dublin, 4; Jean M. Best, Jerrettaspass, Co. Armagh (violin), 5.

Scarlatina in Newry.—At the meeting of the Newry Urban Council yesterday, Dr. R. Flood reported that the scarlatina epidemic outbreak had not abated in the town. The Clerk said that there had been 12 fresh cases during the week as against two to five in previous weeks, and the schools had now reopened. The Council decided not to again request the closing of the schools.

Sheep Scab Prosecution.—George Johnston, Portadown, and William J. Kennedy, Killagan, Co. Antrim, were summoned at the Belfast Summons Court yesterday for offering sheep for sale which were suffering from scab. They were each fined £2. For failing to produce a dipping certificate, James Fitzsimons, Downpatrick, was fined 20s. and costs. He had been offering ten sheep for sale.

Farmer's Serious Injuries.—A young farmer, William Cochrane, Listress, Gross, Co. Londonderry, was found lying on the roadside a short distance from the city shortly before midnight on Saturday night. He was removed to the Londonderry Infirmary, where it was found he was suffering from a fractured collar bone and injuries to his head. Mystery surrounds the circumstances under which he met with the accident. It is believed that he was struck down by a passing motor car.

Tired Writing.—The question of the water supply at the Collon, near Derry, was again considered at the meeting of Londonderry Board of Guardians, Mr. C. Millar remarking that the residents in the locality were suffering a hardship owing to the lack of a proper supply. The Clerk said that he was almost tired of writing letters on this subject. To some of the letters he sent to the Ministry in reference to the matter he received no reply, while on one occasion they wrote asking him to reply to a communication from them which he had answered eighteen months previously. Mr. Millar said that the railway company would not allow the residents to trespass on the line to get to the water supply, and it was only at night that they could get in to get water. The Clerk was asked to write again to the Ministry.

Belfast Boys in Trouble.—Two boys, David Andrews, Tyrone street, and Daniel Black, Stanhope street, were charged in the Belfast Custody Court with the theft of two bicycles from Patrick Hanna, cycle agent, Market street, Belfast. Constable Hegarty said that Andrews when charged stated he had met a lad named Black at the boats. They made it up to get two bicycles off Hanna and go to Dublin. Within three miles of Dublin they slept in a hay stack. The bicycles were taken while they slept. Adjourned until Friday.

Labour Dispute Settled.—As a result of a joint conference at the Ministry of Labour, presided over by Mr. J. M. Andrews, M.P., D.L., a settlement has been effected in the case of the dispute between the Carnlough Lime Company, Ltd., and the National Union of General and Municipal Workers, and a resumption of work will take place to-day.

Rising Rates.—At the monthly meeting of the Londonderry Rural District Council, a communication was read from the Londonderry District Council urging upon all spending authorities the necessity of immediate economy, having regard to the abnormal and rapidly-increasing rates throughout the county. The Clerk was directed to reply informing the County Council that the District Council exercised every possible economy, and suggesting that the County Council, which was the main source of expenditure in the county, should themselves practise a little more of that economy which they were enjoining upon other bodies. A similar reply was ordered when the letter was submitted at the meeting of the Derry Board of Guardians.

Crime in Belfast.—At the Belfast Quarter Sessions yesterday, the Recorder said that the calendar which the Grand Jury would have to deal with was not a heavy one. There were 35 bills concerned with 29 prisoners. There were 4 bills for attempted suicide, 11 breaking and entering, 3 embezzlement, 2 firearms offences, 1 indecent assault, 5 larceny, 6 larceny by a trick, 1 larceny from the person, 1 malicious damage, and 1 robbery. The cases, the Recorder said, appeared to be of the ordinary description.

Doctor's Serious Accident.—Dr. Gerald Love, a native of Castlederg, and in practice in Cheshire, had his left leg shattered by shot on Saturday night. It was found necessary to amputate the limb above the knee, and so critical did the patient's condition become that blood transfusion had to be resorted to, Constable J. A. Elliott volunteering his services. The unfortunate victim of the shooting accident was with his wife and family on a visit to Mr. P. W. Hanna, Acreville, and at the time of the occurrence was wild pigeon shooting, when, it is presumed, that passing through a hedge the gun, held downward with a finger on the trigger, was caught by a bramble and discharged. He is still in a serious condition.

Unemployment Schemes.—At Coleraine Urban Council yesterday, Mr. Daniel H. Christie (Chairman) presiding, a draft agreement was approved for the transfer of the Coleraine Technical School to the Coleraine Regional Committee. Arising out of a letter from the Ministry of Labour with reference to the unemployment schemes to alleviate unemployment during the winter months the Council instructed the clerk to reply that, while they were anxious to do what they could in this matter, they were of the opinion that equal treatment with Belfast should be meted out to provincial towns in the matter of grants.

"As It Came from the Cow."—At the Belfast Summons Court yesterday, Alexander Crawford, Clady, Templepatrick, was fined £3 for selling new milk which was 17.3 per cent. deficient in fats. Thomas Duffield, Euston street, was charged with selling milk 21.3 deficient in milk fat. The defence was that the milk was sold as it came from the cow. A majority of the magistrates decided to accept the defence. The magistrates accepted the same defence in the case of John Gordon, Ballymena. A similar defence was fence was raised in a summons raised in a summons against George Trimble, Donegall road, Belfast, and the case was dismissed on the merits. Francis Metrustry, Newington street, was summoned for selling milk 41 per cent. deficient in milk fat and containing 4.8 per cent. of added water. Mr. John McKee, for the defence, relied on a written warranty which the defendant had obtained from the vendor of the milk in the first instance. The case was dismissed. William H. Agnew, Lower Castlereagh, charged with selling new milk 32 per cent. deficient in fat, was fined £5. A witness named McDowell, who supplied the milk to the defendant, said the cows had not been milked for sixteen hours before the sample was taken. This was to suit the trade. Mr. A. J. Lewis, who prosecuted in all the cases, remarked that the interests of the public are not to be considered.

THE LEAGUE OF NATIONS.

Continued from Page 7, Column 1.

said that in electing him to that position the Assembly had desired to do honour to Canada. As a descendant of the heroic Frenchmen who were the pioneers of civilisation throughout the North American continent, he was profoundly moved at being received at the Assembly by the representative of a country whose traditions and language remained those of the racial group to which he belonged.

History, he observed, had never before shown an example of six countries, equal among themselves, with one and the same King, in whose name they spoke, and acted both at home and abroad. He was convinced that the enlightened collaboration between the statesmen and legal and technical experts gathered there would contribute to the establishment of peace founded on justice.

The Assembly, after voting the agenda, adjourned until noon to-morrow.

SPEECH BROADCAST.

M. Painlevé's address was broadcast from London and Daventry stations, but only a moderate amount of success attended the effort. The speech was transmitted by landline from Geneva to Paris, and thence by wireless from the Eiffel Tower station. It was picked up in England by the British Broadcasting Company's listening post, and conveyed to 2LO. While the signals were fairly loud, it was difficult to distinguish the words of the speech, owing to the echo in the hall in which it was delivered and the interference by Morse stations. The transmission lasted for about twenty minutes, the Eiffel Tower closing down before the interpreter had given the English version of the speech.

OBITUARY.

MR. T. W. ANDERSON.

Much regret is felt in County Waterford at the death of Mr. T. W. Anderson, of Gracedieu Lodge. Mr. Anderson was about seventy-three years of age. Mr. Anderson took an active interest in the welfare of his employés and of the people of Waterford city and district. A keen huntsman, he had made the Gracedieu pack known throughout Ireland.

DR. THOMAS ARTHUR WOODS.

Dr. Thomas Arthur Woods, the oldest medical practitioner in Douglas, Isle of Man, died on Sunday morning, in his seventy-5th year. Dr. Woods was a graduate of Dublin University, and had been house surgeon to the old Douglas Hospital in Fort street. For over half a century he had practised in the Isle of Man. During the Great War Dr. Woods acted as honorary medical examiner of recruits, and for many years he was surgeon to the Isle of Man Volunteers.

MR. E. HOLMAN CLARK.

The Times announces the death, at Eastbourne yesterday, at the age of 61, of Mr. Ernest Holman Clark, the actor and producer. *The Times* states that it is certain that no actor of his generation will be more sincerely and widely regretted.

Educated at Winchester and New College, Oxford, Mr. Clark was a prominent member of the Oxford University Dramatic Society. In November, 1891, he made his first appearance on the professional stage, at Colchester, as Burdock in "Masks and Faces," with Ben Greet. Then he joined the late Sir Herbert Tree at the Haymarket, and played many parts. At Christmas, 1910, he appeared at the Duke of York's Theatre as Captain Hook in "Peter Pan," and at His Majesty's Theatre on the 5th of July, 1915, he played Griffith in the "all-star" revival of "King Henry VIII." in aid of King George's Actors' Pension Fund. Mr. Clark in recent years produced many successful plays.

STAGE ACCIDENT.

TRAPEZE ARTISTS INJURED IN LONDON.

Two trapeze artists, a man and a woman, fell 35 feet on to the stage at the Victoria Palace, London, last night, and were seriously injured. Jack Riskit and Betty were performing a mid-air act, the woman hanging head-downward from the bar holding the man, when a part of the trapeze gave way and both were hurled to the stage. They were carried away, unconscious, and taken to hospital, suffering from severe head injuries.

THE RUSSIAN ACADEMY OF SCIENCE.

BI-CENTENARY CELEBRATED.

LENINGRAD, Monday.

The Russian Academy of Science to-day celebrated the 200th anniversary of its formal constitution. There were 150 scientists present, including representatives of foreign countries. Kalinin, Lunacharsky, and Litvinoff represented the Soviet Government. After the playing of the "International" the President of the Academy delivered a speech welcoming the delegates. Kalinin said that the presence of foreign scientists at the anniversary of the Academy showed that the achievements of that body had an interest not only for Russia, but for the whole scientific world. The participation of the Russian Academy in the achievements of international science had, however, been very modest. This could be explained by the belated co-operation of Russia in European culture and the generally low standard of education which had prevailed hitherto.

M. Oldenburg, the Permanent Secretary of the Academy, declared that Lenin was "fanatically devoted to science, which he considered a mighty factor."

At the conclusion of to-day's session the band played the Ninth Symphony of Beethoven.—(Reuter.)

FURTHER RIOT A SHANGHAI.

BRITAIN AND TARIF CONFERENCE.

SHANGHAI, Monday.

Further rioting occurred here at 6 o'c this evening, as the result of a meeting of coolies and agitators, on Chinese territory, do reverence to the memory of the victims the affair of May 30, and to protest agai the "unequal treaties." Bitter speeches w made, and the usual anti-foreign banners a pamphlets were produced. The crowd, work up to frenzy of excitement, made for the I ternational Settlement, with the object causing a riot in the Central district. Th were allowed to pass through a strip of t French concession unmolested, but were at the border of the International Settleme by five foreign and two Chinese constables.

Encouraged by their leaders, the mob gr violent and attacked the police with pavi stones, bricks, bamboo poles and oth weapons and missiles. Two of the forei constables were knocked down, and as t situation had become tense, the police w compelled to fire. They fired high, b wounded one man seriously and two slight The crowd broke up, and strong reserves police were rushed to the place. All is n quiet. In Chinese quarters it is alleged th one rioter was killed, but the extent of casualties is still uncertain.—(Reuter.)

THE ENQUIRY COMMISSION.

MANILA, Monday.

General Wood, Governor-General of th Philippines, has given an affirmative reply response to an enquiry from the State Depar ment as to whether Mr. Justice Johnson, the Philippine Supreme Court would be wi ing and available to represent the Unit States on the proposed International Commi sion to investigate the causes of the rece Shanghai riots.

TARIFF CONFERENCE.

BRITISH REPRESENTATIVES.

The Foreign Office announces that H Majesty's Government will be represented the special Tariff Conference to be held China, in pursuance of the Treaty signed the Washington Conference on February 6th 1922, by Sir Ronald Macleay, K.C.M.G., H Majesty's Minister at Peking, as chief del gate. He will be assisted by Lieutenan Colonel the Hon. Sidney Peel, D.S.O., Financial Adviser; and Mr. K. D. Stewa a director of the Manchester Chamber Commerce. Attached to the delegation w be Mr. Basil Newton, of the Foreign Offic Mr. F. H. Fox, C.M.G., Commercial Cou sellor to His Majesty's Legation at Peking and Mr. E. Teichman, C.I.E., Chine Secretary at His Majesty's Legation Peking.

Sir Ronald Macleay was Counsellor of th Embassy at Peking from 1914 to 1916, unde Sir John Jordan. He was attached to th British Peace Delegation, in Paris, Adviser on Far Eastern affairs, when he wa head of the Far Eastern Department at th Foreign Office. He was His Majesty Minister in Argentina from 1920 to 192 when he became Minister at Peking.

Lieutenant-Colonel the Hon. Sidney Pee served in the South African War and in th European War. He was Financial Advise to the Foreign Office in 1918, and was member of the British Delegation at th Peace Conference, in Paris, in 1919.

Mr. K. D. Stewart is the senior managing director of the Manchester office of Messrs. Stewart, Thompson and Company. Besides being director of the Manchester Chamber of Commerce, he is Honorary Secretary of the China and Far Eastern section of that Chamber. He has lived in Shanghai for about seventeen years, was Chairman of the Piece Goods Committee of the British Chamber of Commerce in Shanghai, and was a member of the Commission which negotiated the last revision of the tariff.

BLACKPOOL DROWNING.

FATHER CHARGED WITH CHILD'S DEATH.

A tragedy of July 11 last, when Dorothy Ellen Holden, the three and a half year old child of William Henry Holden, a leather washer, of Stourbridge, was drowned in the sea at Blackpool, was investigated by the Coroner there yesterday. Holden, who had been on bail, charged with causing the child's death, visited Blackpool for one day with his wife and child. The circumstances were that the wife left them on the promenade to get some "rock," and on returning saw her husband being put into an ambulance.

A witness yesterday stated that Holden, while carrying the child, made a swerve, the child disappearing into the sea, and Holden immediately afterwards going backwards over the rails after her. Holden was alleged by the police witness who took him to hospital to have confessed to throwing the child in and jumping in after her, adding that he had intended to stay there.

The jury expressed the belief that Holden was responsible for the child's end. He was committed for trial on the capital charge, and subsequently brought before the magistrates and remanded.

DROWNED FROM ROWING BOAT.

A well-dressed woman, at present unknown, yesterday hired a small rowing boat at Helensburgh, Dumbartonshire, and, after rowing about half a mile to the east of the pier, was seen to take in her oars and then fall or jump into the water.

Police on point duty at Birmingham appeared last Saturday for the first time wearing white helmets and short white coats. The innovation is aimed at improving traffic control by making the police more visible to motorists and others.

Lavender Scented FURNITURE CREAM

JACKSON'S LAVENDER FURNITURE CREAM in one operation cleans, preserves and protects. Imparts a beautiful, lustrous polish which will not gather dust or show finger-prints and is free from smears and stickiness.

JACKSON'S LAVENDER FURNITURE CREAM "makes fine furniture finer," substitutes the fragrant scent of lavender for "that objectionable varnish odour" and imparts a dry, dirt-repellant, brilliant surface. Used in the best-kept houses. In Lavender Art Jars 9d. 1/5 and 2/6.

In Artistic Jars of 3 different Sizes

JACKSON'S Lavender FURNITURE CREAM

T. S. Jackson & Sons, Ltd., Jasonite Works, Bond Road, Mitcham, Surrey.

GOLF CHAMPI

A. P. Jackson (County Sligo), A. Dinan (Co

Mr. E. D. MacCormack, who was defeat by Mr. T. Johnson, of Royal Dublin.

A FILM OF THE WEEK.

"THE LADY."

Polly Pearl, music hall artist, wanted to be a lady. The popular favourite of the halls of thirty years ago, her beauty and gaiety of spirit captivated the young son of a rich household. The young lovers are married, but then an angry and shocked parent disowns the son. Still very much in love with his newly married wife, the son laughs at the turn which things have taken, and decides to spend his honeymoon in Monte Carlo. In that centre of revelry the young husband tires of his wife and eventually leaves her to return to his father's house alone.

Polly, left alone and friendless, drifts to the depths of poverty and despair in Marseilles, where, for her baby's sake, she sings and dances in a café. Then comes the news of the death of her husband, and the wealthy grandfather arrives to claim the grandson and heir. Polly induces an English lady to take her baby in order to save him from the old man. Then comes a period of weary search in London for her boy. Failing to find him, she returns to Marseilles, where she becomes proprietress of a tavern. This is the story that Polly tells to an English visitor in her tavern one day during the Great War.

In the part of Polly Pearl, Norma Talmadge has produced a character study equal to anything that she has ever done. Her acting runs through the whole gamut of emotions. Loveable as the care-free music hall artist, she wins sympathy as the ill-used wife, but her finest moments are those in which she pourtrays the loving mother, ready to sacrifice all for her son. Her acting in these phases is on the highest plane: her facial expression and control are a revelation, and one reads the play of emotions as clearly as in a book. The manner of her passing from smiles to tears is wonderful. It is all done with a perfectly natural touch and never becomes banal.

The author has woven his story very neatly to bring Polly some consolation at the close. She sees her son a gentleman, but, as her visitor remarks, that is because his mother happened to be a lady.

The photography and general setting are excellently and naturally done. If the film errs in any respect, it is, perhaps, that it is a little too long. It is too much to expect audiences to sit for an hour and a half to have their emotions played on so persistently. There was just a suspicion of tiredness towards the end of the film, which was shown to crowded houses at La Scala Theatre yesterday.

HERRING BOATS' NARROW ESCAPE.

A Brixham telegram says:—Three steam drifters, recently purchased for the herring fishery at Huelva, Spain, had a thrilling experience during the heavy gale on Saturday night off the Casquets. One drifter was saved from foundering through the engine-room men bailing water from the stoke hole in buckets handed to two men lashed to the deck, to prevent their being swept overboard, while the drifter was rolling with her rails under water in the heavy seas. The drifter leaked badly through strain, and the pumps became choked with cinders and coal. Her crew hailed mainly from Buckie, Banffshire. They toiled incessantly through the night, and became completely exhausted.

BOUR
down to 7
food below pre-war price
See the name "Cadbury" o

GOLF CHAMPIONSHIP AT PORTRUSH: CARRICK-ON-SHANNON SHOW.

A. P. Jackson (County Sligo), A. Dinan (Cork), J. L. Crabbe (Foxrock), and E. L. Kilduff (Milltown), at Portrush.

J. Gibb (Kilmarnock) driving off at Portrush.

Mr. E. D. MacCormack, who was defeated by Mr. T. Johnson, of Royal Dublin.

Some of the Officials and Judges at yesterday's Show at Carrick-on-Shannon.

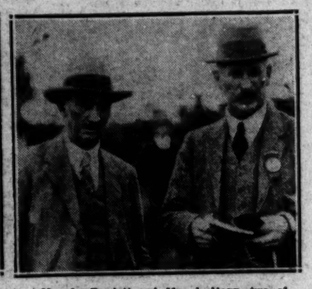

Mr. A. Rowlatt and Mr. J. Hogg, two of the Judges at Carrick-on-Shannon.

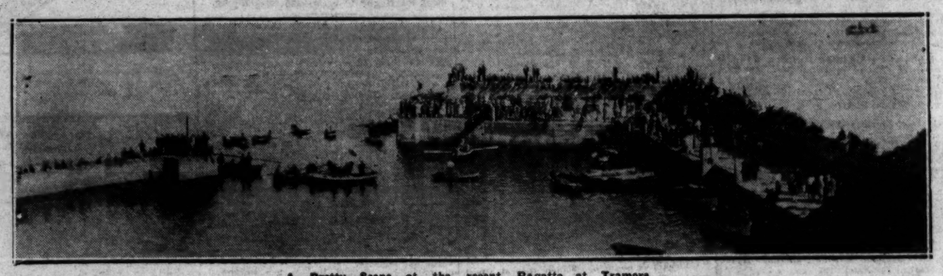

A Pretty Scene at the recent Regatta at Tramore.

"Acts like Magic"

It isn't baby's fault when he cries. The poor mite wants to sleep as much as you do. But he is naturally delicate—nervous. Or he may have digestive pains. Woodward's Gripe Water will soothe him in either case—and cannot do him any harm. Mothers, nurses, doctors—all recommend it. Here is one written testimony from our records:—"I have just had an experience with a very delicate child, fretful from birth. I tried giving baby a teaspoonful of Woodward's Gripe Water after the last feed at 10 p.m. It acted like magic." That is what Woodward's has been doing for seventy years. After teething or vaccination, in all minor digestive troubles, it is a safe and certain cure.

WOODWARD'S "GRIPE WATER"

The most famous of all correctives for:—
COLIC, TEETHING, DIGESTION, FLATULENCE, LOOSENESS, DISORDERED STOMACH, ACIDITY, PEEVISHNESS, CONSTIPATION
and all the hundred-and-one ills to which baby is heir.

WW 88-14

Stan Seymour
the Popular Newcastle Football Player writes:—

"AS an athlete, I have found Phosferine most beneficial. It has an amazing stimulating effect, and prevents any 'staleness' whilst training, and keeps me splendidly fit right through the season. Phosferine is A.1.—as a nerve strengthener there isn't anything to touch it, and after a most gruelling game I have none of that 'punished' feeling, rather the other way in fact—fresh and in good condition. I am quite sure Phosferine keeps the system sound and strong enough to take care of itself safely against influenza, chills, cramps, or any other common disorders athletes are liable to if a bit overstrained, so you will quite understand that in any emergency I employ Phosferine as the most effective, the quickest and best means of getting back to normal health and vigour."

From the very first day you take PHOSFERINE you will gain new confidence, new life, new endurance. It makes you eat better and sleep better, and you will look as fit as you feel. Phosferine is given with equally good results to the children.

PHOSFERINE

THE GREATEST OF ALL TONICS FOR

Influenza, Debility, Indigestion, Sleeplessness, Exhaustion, Neuralgia, Maternity Weakness, Weak Digestion, Mental Exhaustion, Loss of Appetite, Lassitude, Neuritis, Faintness, Brain Fag, Anæmia, Nerve Shock, Malaria, Rheumatism, Headache, Sciatica

From Chemists. Liquid and Tablets. The 3/- size contains nearly four times the 1/3 size
Aldersgate

Shabby Old Suits Made New

A suit may get shabby and faded though the material is still sound. The lazy and expensive thing to do is to give it away and buy a new one: the right and economical thing is to send it to Dartry for cleaning. For a small charge we will renew it by a wonderful process that brings back the original freshness of the material and return it to you beautifully pressed like the day you bought it.

DARTRY DYE WORKS LIMITED, DUBLIN

DYERS AND CLEANERS — DARTRY DYE WORKS

Sufficient Address:—

"Is that CORN COMING BACK AGAIN?"

If you merely cut the top OFF it certainly will. The business end is the root. You must get it OUT.

Cutting the top of a corn off with a razor or burning it off with caustic lotions, etc., doesn't do any good. It may do great harm by causing infection or even blood poisoning.

Also it hurts, and the root just sprouts right up again, so your corn soon has a brand new top, making it bigger and more painful than ever. The top is only dead skin anyway. Get at the little pointed part or core that extends down into the toe. That is what hurts when it presses on sensitive nerves, and it is the part you have to get out. A good handful of Reudel Bath Saltrates dissolved in a gallon or so of hot water will soften corns and callouses like water softens soap. Just soak them in this for a while, then take hold of the corn with your fingers, and out it will come, root and all. The refined Reudel Bath Saltrates costs very little, and any chemist will have it. A half-pound is sufficient to rid the whole family of all foot troubles and keep them so.

BOURNVILLE COCOA

down to 7½d per ¼lb. tin

"Keep fit on cocoa"

food below pre-war price

½lb. tin 1/2

See the name "Cadbury" on every piece of chocolate

A FILM OF THE WEEK.

"THE LADY."

Polly Pearl, music hall artist, wanted to be a lady. The popular favourite of the halls of thirty years ago, her beauty and gaiety of spirit captivated the young son of a rich household. The young lovers are married, but then an angry and shocked parent disowns the son. Still very much in love with his newly married wife, the son laughs at the turn which things have taken, and decides to spend his honeymoon in Monte Carlo. In that centre of revelry the young husband tires of his wife and eventually leaves her to return to his father's house alone.

Polly, left alone and friendless, drifts to the depths of poverty and despair in Marseilles, where, for her baby's sake, she sings and dances in a café. Then comes the news of the death of her husband, and the wealthy grandfather arrives to claim the grandson and heir. Polly induces an English lady to take her baby in order to save him from the old man. Then comes a period of weary search in London for her boy. Failing to find him, she returns to Marseilles, where she becomes proprietress of a tavern. This is the story that Polly tells to an English visitor in her tavern one day during the Great War.

In the part of Polly Pearl, Norma Talmadge has produced a character study equal to anything that she has ever done. Her acting runs through the whole gamut of emotions. Loveable as the care-free music hall artist, she wins sympathy as the ill-used wife, but her finest moments are those in which she pourtrays the loving mother, ready to sacrifice all for her son. Her acting in these phases is on the highest plane: her facial expression and control are a revelation, and one reads the play of emotions as clearly as in a book. The manner of her passing from smiles to tears is wonderful. It is all done with a perfectly natural touch and never becomes banal.

The author has woven his story very neatly to bring Polly some consolation at the close. She sees her son a gentleman, but, as her visitor remarks, that is because his mother happened to be a lady.

The photography and general setting are excellently and naturally done. If the film errs in any respect, it is, perhaps, that it is a little too long. It is too much to expect audiences to sit for an hour and a half to have their emotions played on so persistently. There was just a suspicion of tiredness towards the end of the film, which was shown to crowded houses at La Scala Theatre yesterday.

HERRING BOATS' NARROW ESCAPE.

A Brixham telegram says:—Three steam drifters, recently purchased for the herring fishery at Huelva, Spain, had a thrilling experience during the heavy gale on Saturday night off the Casquets. One drifter was saved from foundering through the engine-room men bailing water from the stoke hole in buckets handed to two men lashed to the deck, to prevent their being swept overboard, while the drifter was rolling with her rails under water in the heavy seas. The drifter leaked badly through strain, and the pumps became choked with cinders and coal. Her crew hailed mainly from Buckie, Banffshire. They toiled incessantly through the night, and became completely exhausted.

TWICE SAVED BY SAME LIFEBOAT.

REMARKABLE EXPERIENCE OF THREE CREWS.

To be rescued twice by the same lifeboat has been the curious experience of the crews of no less than three vessels in the past few months. In the first instance the double service was rendered by the Tenby motor lifeboat, John R. Webb. In a heavy gale the Shields steam trawler, Arctic Prince, was in danger of being driven ashore when her crew were taken off.

The weather moderating they boarded their vessel again, but soon had to signal for help when she began to drag her anchors in a south-westerly gale and a very rough sea. With considerable difficulty the ten men were once more rescued by the John R. Webb.

In the case of the Barrow ketch, Millom Castle, a fortnight separated the two rescues. On both occasions she appeared to be in grave danger of driving ashore in Cardigan Bay in heavy southerly gales when her three hands were taken off by the Aberstoch lifeboat, but in both cases her anchors held.

There was an interval of eighteen months between the two strandings of the Lowestoft fishing smack, Irene, which, last June, became a total wreck while homeward bound from the fishing grounds. Her crew of five on both occasions was rescued by the Lowestoft motor lifeboat, Agnes Cross.

THE BOYS' BRIGADE.

COUNCIL'S EXCURSION TO GLENDALOUGH.

The fortieth annual meeting of the Boys' Brigade Council, which was opened on Friday last in Trinity College, Dublin, was brought to a very happy conclusion yesterday with an excursion to Glendalough. Three hundred visiting officers, accompanied by several guests and members of the Dublin Battalion, left the city soon after nine o'clock a.m. by motor cars, and drove *via* Kilmacanogue, Roundhill, and Laragh. As they reached the base of the mountains hearty greetings and welcome were signalled from a corps of orderly boys and the members of the Information Bureau, who occupied a position on the heights.

Brilliant sunshine prevailed during the stay at Glendalough. Visits were paid to the Seven Churches, the Round Tower, and other places of interest, and the visitors were charmed with the scenery of the district. The Dublin Battalion provided luncheon at the Grand Hotel, after which the thanks of the visiting officers were conveyed to their hosts for the very excellent arrangements that had been made for the meeting of the Council. They described the meeting as one of the most enjoyable that they had ever attended. The majority of the guests motored direct to the Scottish and Liverpool boats on their homeward journey, but several prominent members of the party remained in Dublin overnight, having accepted an invitation to lunch with the Rotary Club to-day.

Sir Patrick Agnew, 57, who was a divisional judge in the Punjab from 1910 to 1913, and who, in 1923, won for Liberalism a seat on the Oxford City Council, of which he remained an active member, has died.

DUBLIN THEATRES.

AMUSING FARCE AT THE GAIETY.

The producers of the farce, "It Pays To Advertise," make the claim for it that it is "a play with a thousand laughs." They are right. Audiences will come away from the Gaiety Theatre, Dublin, this week feeling that there is a lot to be said for "truth in advertising." From start to finish the farce is delightful nonsense. Every character has something good to say, and when he says it there is laughter, hearty and unrestrained.

Mr. William Daunt was a splendid Rodney. He has one of the brightest roles in the play, and he does it ample justice. There is an excellent supporting cast, and four artists of whom particular mention must be made are: Mr. David Eilstone ("Ambrose Peall"), Miss Ninette Raymon ("Comtesse de Beaurien"), Miss Daphne Carr ("Mary Grayson"), and Mr. Charles Cautley ("Sir Henry Martin").

THEATRE ROYAL.

The all-round excellence of the entertainment at the Theatre Royal last evening was proved by the hearty applause which was given to most, if not all, of the performers. Pride of place in the programme was given to Hilda Glyder, who returns to us after a successful tour in Australia. Miss Glyder is a resourceful commedienne, whose dainty action and graceful gesture, as well as her variety of pretty frocks, make a strong appeal to her audience. She was given a gratifying reception. One of the most pleasing "turns" was that in which the Ralia Boys—a Jazz trio combination—gave a varied selection of music and song. With piano, banjo and drum, and even with finger-whistling, they carried the house by storm.

The Monroe Brothers as comic "bounders," with their clever work on the spring sheet, were highly amusing. Tom Fagan interested everyone by his mysterious tricks with cards and coins. Dorrie Dene is a gusty, billowy vocalist in burlesque, who compels laughter and wins the approval of the house. W. H. Brand is a good vocalist, and he tells many funny stories. Frances Kinder, in song and dance, and the Medatau troupe of Japanese speciality acrobats did excellent work.

The screen pictures, particularly the Grande Semaine rt Deauville, were very interesting.

OLYMPIA THEATRE.

The revue "Rattles" was presented by Ida Crispi in the Olympia Theatre last night. The singing and dancing are the best parts of it. Ida Crispi is an accomplished artist, and among her successes were her appearances in "The New Army" and as the Landlady in "The Unbeliever." Pip Powell was a capable comedian, who introduced many amusing "turns," but in some other items of the programme what was intended to be funny was not entirely commendable. A very enjoyable musical scene was contributed by Gaby Joyce and Vincent Ayden, both of whom also sang well individually in other scenes. Billie Williams appeared frequently as a comedian, and others who took part were Charlie Bell, Ernie Le Butt, and Vera Melbourne. The Sunshine Speciality Dancers were skilful and graceful in their movements, and the chorus singing was good.

ABBEY THEATRE.

With Tchekov's "The Proposal," and O'Casey's "The Shadow of a Gunman," patrons of the Abbey Theatre will laugh in plenty this week.

Miss Ria Mooney is advancing rapidly in her art. As in the previous production of the play, the other two parts were filled delightfully by Mr. F. J. McCormick and Mr. M. J. Dolan.

The "Gunman," with all the old cast, appears to be as popular as ever with the audience. The theatre was well filled last night.

QUEEN'S THEATRE.

An enjoyable variety programme was presented last night at the Queen's Theatre. The outstanding piece was a sporting sketch entitled "Desperation," which was cleverly acted by Ira Allen's Company. Humorous songs and anecdotes were contributed by Cathal McCarvey. The Juvenile Macs were good in patter, dances, and another good "turn" was given by Jack L. Crosbie and K. Markie. Vocal contributions were rendered by M. P. O'Flanagan (baritone) and Gerald Crofts (tenor). The Cooney-Byrne duo were very enjoyable in song and dance.

LETTERS TO THE EDITOR.

TILLAGE AND RATES.

TO THE EDITOR OF THE IRISH TIMES.

SIR,—You were so good as to allow me to state recently my objections to the application of a heavy income tax to an agricultural country irrespective of any direct application to the farmer. Will you allow me now to call attention to the efforts that various Ministers have been making to induce farmers to increase tillage, and the apparent growth of an impression that, irrespective of the "ranch" question, the increase of tillage is incompatible with increased production of cattle? The contrary is the case. Generally speaking, we can only hope to turn out really good cattle in sufficient numbers by increase of tillage for the proper feeding of stock.

Will Ministers inform us how they propose to induce or encourage farmers to increase their tillage while the provision of the necessary buildings is steadily discouraged by the imposition of heavy rates on farm buildings classed as "other hereditaments"? In this county the rate on agricultural land is 7s. 8d. On other hereditaments it is 9s. 8d. It may be said in general terms that the provision of buildings is totally insufficient. Farmers may be said to have neither granaries, feeding-houses, boiling-houses, machine stores, barns, or, indeed, buildings of any kind sufficient even for their present needs. To what extent this absence of provision keeps the majority of them free from the grip of the income tax seems uncertain; but there is no uncertainty as to its effect on the possible increase of tillage or the welfare of the country. If our Ministers desire to be statesmen, they should not, while calling for increased tillage, allow a state of things that directly discourages it to continue.—Yours, etc.,

"TILLAGE FARMER."

Co. Wexford, September 7th, 1925.

THE SENATE ELECTIONS.

TO THE EDITOR OF THE IRISH TIMES.

SIR,—In view of the fact that a great preponderance of candidates for senatorial honours are Dublin residents, I should like to point out to the electors of the twenty-six counties that of the outgoing Senators more than one-half were representative members of different parts of the provinces. If the attendances of the outgoing Senators were carefully examined, it would be found that, for the most part, their respective records were excellent during the three difficult and eventful years intervening since the Senate came into existence. Moreover, in the records of the Senate proceedings it will be found that their contributions in debate and in committee work were often most helpful and practical. It is to be hoped that electors will not overlook faithful and efficient service.—Yours, etc.,

"SOUTHERNER."

Cork, September 7th, 1925.

EXPRESS LETTER DELIVERY.

AN EXTRAORDINARY DELAY.

FROM OUR OWN CORRESPONDENT.

LONDON, Monday.

At the Business Efficiency Exhibition at Birmingham, it was stated that an express letter, handed in at 11.15 a.m. in London, was not delivered in Birmingham until ten hours later. The train journey between the two places only occupies two hours, and it was considered that the time taken by the express letter was unreasonably long.

In some directions improvements have been made in the efficiency of the Post Office, but in others facilities are not yet up to the pre-war standard. The great aim of the Post Office appears to concentrate upon the principal post of the day. The five o'clock clearance for the night mails is considered, but all other services are neglected.

The parcels post badly needs a complete overhaul, and Sir W. Mitchell Thompson would do well to bring this branch of his department to a more satisfactory state.

General Prince Maurice Gonzaga, who has been twice decorated with the Gold Medal, has been appointed Commandant of the Italian National Militia and Director-General of Public Security.

Thousands of ladies keep a box of Martin's pills in the house. Those who use them recommend them hence their enormous sale. Price 5s. Sold by all Chemists and Stores; or post free from Proprietors, Martin, Chemists, Southampton.—(Advt.)

BROADCASTING.

TO-DAY.

LONDON (2LO)—365 Metres.
1.0-2.0—Time Signal from Greenwich. Music. 4.0—"Home Making the World Over: 'Russia,'" by Jane Barrington. 4.10-5.0—Organ and Orchestral Music. 6.0—Children. 6.40—Music. 7.0—Time Signal from Big Ben, Weather Forecast and General News Bulletin. James Agate, dramatic criticism. 7.25—Music. 7.40—Talk on the "St. Leger." 8.0—The Kneller Hall Band (from Daventry). 8.20—"From My Window," by Philemon. 8.25—"The Duenna" (a comic opera in three acts). 10.0—Time Signal from Greenwich, Weather Forecast and General News Bulletin. 10.15—The Savoy Havana Band and Selma Band. 11.30—Close down.

DAVENTRY (5XX)—1,800 Metres.
10.30 a.m.—Time Signal from Big Ben and Weather Forecast. 1.0-2.0, 4.0-5.0, and 6.0-8.0—From London. 8.0—Military Band Programme, Gwladys Naish (soprano), The Kneller Hall Band. 8.50—"The Counter-Charm," a comedy in one act, by Bernard Duffy. Cast: Ben Field, Mary O'Farrell, Ashton Pearse, Joyce Tremayne, Clare Harris. 9.15—The Rand A. Tchaikovsky group. 10.0-11.30—From London.

BIRMINGHAM (5IT)—479 Metres.
3.45—Orchestra. 4.45—Topics. Elsie Wilson (soprano). 5.15—Children. 8.0—Orchestra, Dorothea Barcroft (solo pianoforte). 7.0-11.30—From London.

BOURNEMOUTH (6BM)—386 Metres.
11.30-12.0—The "6BM" Trio, Reginald S. Mouat (violin), Thomas E. Illingworth (cello), Arthur Marston (piano). 3.45—Talk, Marguerite Besent (soprano), and Kathleen Dance (contralto). The Wireless Orchestra. 5.15—Children. 6.0—Scholars' Half-Hour. 6.30—Music. 7.0-11.30—From London.

CARDIFF (5WA)—353 Metres.
11.30-12.30—The Band of the Gordon Highlanders. 3.0—The Station Trio, Frank Thomas (violin), Frank Whitnall (violoncello), Vera McComb Thomas (piano). 3.15—School Transmission. 3.45—The Station Trio. 4.15—Tea-time Music. 5.0—"5WA's" "Five O'Clocks." 5.30-6.15—Children. "The Letter Box." 6.40-11.30—From London.

LIVERPOOL (6LV)—315 Metres.
4.0—Topics. 4.15—The Station Pianoforte Quartet and Phyllis Cooper-Davies (soprano). 5.15—Children. 6.0—Gaillard and Orchestra. 7.0-11.30—From London.

MANCHESTER (2ZY)—378 Metres.
1.15-2.0—Orchestra. 3.30-4.0 and 4.15-5.0—Band of H.M. Scots Guards. 4.0-4.15—Talk. 5.0—Robert Thomson (bass). 5.15-6.0—Children. 6.40—From London. 7.40—Major W. Peer Groves on "The Mighty Engineers of the Stone Age" (1). 8.0-11.30—From London.

NEWCASTLE (2NO)—403 Metres.
11.30—C. Gutridge (whistler), Evelyn Longstaffe (contralto), Gramophone Records. 4.0—Music. 5.0—Topics. Rosalie Byrd (contralto). 5.30—Children. 6.10—Music. 7.0-11.30—From London.

GLASGOW (5SC)—422 Metres.
3.30—Broadcast to Schools. 4.0—The Plaza Band. 5.0—Topics. 5.15—Children. 6.0-6.5—Weather Forecast for Farmers. 7.0—From London. 7.40—Cricket. Talk. 8.0-10.15—From London. 10.15-11.30—Dance Music.

BELFAST (2BE)—439 Metres.
11.30-12.30—Gramophone Records. 4.0—The Station Orchestra and Jessie Coulter (soprano). 5.30 6.0 — Children's Letters. 7.0-11.30 — From London.

GALENA SIGNAL OIL COMPANY.

The Galena Signal Oil Company are making arrangements at various centres throughout the Free State for establishing supply stations. About twelve months ago the company installed three very capacious storage tanks at the North Wall. Mr. George McNamara, the company's general manager, informs us that their enterprise has been fully justified by results, and that their proposed extension of their distributing centres is a testimony to their confidence in the future prosperity of the country.

In the handling of the firm's various products over sixty men are at present engaged. The trade mark "Galtex," on the tins of this company, is well known to the motoring public.

PRINCESS MARY AT ROTHERHAM.

The Princess Mary had an enthusiastic greeting when, accompanied by Viscount Lascelles and the Earl and Countess FitzWilliam, she paid her first visit to Rotherham yesterday, to open an extension at the local hospital. Thousands of people lined the decorated streets.

In College Square, in the centre of the Town, Communists displayed a notice stating that they would hold a meeting as the Princess passed, and that the subject of the speeches would be, "Does Royalty matter? Workers, think!" The meeting, however, was broken up by the crowd before the distinguished visitors reached the square.

After declaring the hospital extension open, Her Royal Highness visited the old portion of the institution, made a tour of the wards, and chatted with the patients.

The Princess and Viscount Lascelles arrived at Doncaster last night for the St. Leger Meeting.

FOR SENDING ABROAD TO FRIENDS, the best Irish Paper is the "WEEKLY IRISH TIMES." Price Twopence.

THE BEST WEEK-END PAPER FOR DUBLIN People is the "WEEKLY IRISH TIMES." Last Edition on Sale every Saturday morning. Price Twopence.

GOSSIP FROM THE COURSE.

START OF DONCASTER.

TO-DAY'S PROSPECTS.

FROM OUR TRAVELLING CORRESPONDENT.

DONCASTER, Monday.

The weather is broken all over the North of England, but the fall of rain has been spasmodic, and while it has fallen heavily in some places there has been very little in others. There has not been much in this area, and unless there is a downpour during the night the course will ride firm to-morrow. It was a year ago to-day that there was a general outbreak of coughing and a scare about three or four of the most prominent St. Leger candidates—a scare which was, unfortunately, only too true so far as St. Germans was concerned. This year there is nothing of this melancholy nature to report, and all the leading candidates are well.

That fields to-morrow, the opening day of the meeting, will be large goes without saying. The most interesting race of the day indeed it may well be the most interesting two-year old event of the season—will be that for the Champagne Stakes, in which Coronach, Swift and Sure, Apple Sammy, and Lex will be in the field among others. Colorado, unfortunately, will not be seen out. These four have all impressed in the races they have won, and each will have partisans.

It is very hard to choose between them, and it is because Coronach impressed me more than any of the others by the stlye in which he won at Goodwood that I like him the best. There is a sort of line between Coronach and Lex through Bella Mina and Pillion, but Coronach beat Pillion so very easily at Goodwood when the latter was making her first appearance that it is very hard to say how much he had in hand. Swift and Sure has done well since he won in July, and is expected, but I must choose CORONACH to win.

Daimyo, who was beaten half a length by Cloudbank in the Prince Edward Handicap on Saturday, has come on from Manchester to run for the Great Yorkshire Handicap. He is sure to stay the course all right, and I prefer him to Baton Rouge in the same stable. Haine wants the going softer than it is, but Ribblesdale, who was struck into in the race for the Ebor Handicap, may run well. Ceylonese I do not profess to know anything about, except that he has in the past put up a fine performance on this course. Chapeau has gone up in the handicap, and Rufus O'Malley has a stone penalty. Magnum Bonum stays well, and is sure to win a long-distance handicap this season. Glommen, an improving three-year-old, is very well. My choice, however, must be DAIMYO, whom we know to be at the top of his form, to beat Magnum Bonum.

The Doncaster High-Weight Handicap seems a fairly open race, and often a likely Cambridgeshire horse can be picked out among the runners for this event. Dawson City runs here, but he has been too long off a racecourse. I like the chance of Clonespoe, even though he seems weighted up to the top of his form. Evander does not seem any too generous, and the best to rely on may be El CACIQUE, who is a useful three-year-old.

There will be a good-sized field for the Glasgow Nursery, in which I like best the chances of Mr. Clever, Helter Skelter and Spearfish. Of these I prefer SPEARFISH, should she be started.

GALTEE MORE.

SPECIAL SELECTIONS FOR TO-DAY.

Westminster Gazette:—To-day's best—Tranquillete. Double—Tranquillete and Swift and Sure.

Daily Mirror:—Double — Sunstone and Apple Sammy (nap).

Daily Graphic:—Double—Saints Bell and Velvet.

"CIVILITY,"
105-106 GRAFTON STREET.
Established over Forty Years. —(Advt.)

LONDON BETTING—YESTERDAY.

There was a representative gathering at the Victoria Club's mid-day call-over on the St. Leger yesterday, but only a few horses came in for recognition. Manna was backed to win about £3,000, opening at 100 to 30, and closing at 3 to 1. Solario, after being supported at 475 to 100, was befriended to win in the aggregate about £2,000 down to 9 to 2. Zambo was well backed at sevens, leaving 13 to 2 the best offer. Picaroon was easy at nines, as was Spelthorne at tens. A few wagers were accepted about Pons Asinorum at 20 to 1, a price remaining on offer. The remaining candidates were on offer at their quoted rates. At the evening's call-over at the Beaufort Club only a few layers were present, most of the principal ones having left for Doncaster. Small wagers were made, and, with the exception of Manna, they were easy. Details:—

ST. LEGER STAKES.

(Run to-morrow. Distance about 1m. 6f. 132yds.)

3 to 1 Manna (t. and o.), 9-0 ......F. Darling
9 to 2 Solario (t. and o.), 9-0 ......Day
13 to 2 Zambo (o., 7 to 1 t.), 9-0 ......Dawson
9 to 1 Picaroon (t. and o.), 9-0 ......Taylor
10 to 1 Spelthorne (t. and o.), 9-0 ......Gilpin
20 to 1 Pons Asinorum (t. and o.), 9-0 ......Powney
20 to 1 Bucellas (o.), 9-0 ......B. Jarvis
20 to 1 Warden of the Marches (o.), 9-0 F. Darling
33 to 1 Sir Kenneth (o.), 9-0 ......Ward
33 to 1 St. Becan (o.), 9-0 ......J. Jarvis
33 to 1 Tournesol (o.), 9-0 ......Taylor
33 to 1 Warminster (o.), 9-0 ......C. Peck
40 to 1 Roidore (o.), 9-0 ......Peacock

BEAUFORT CLUB CALL-OVER

3 to 1 Manna (t. and o.).
9 to 2 Solario (t. and o.).
13 to 2 Zambo (t. and o.).
17 to 2 Picaroon (o., 9 to 1 t.).
10 to 1 Spelthorne (t. and o.).
10 to 1 Pons Asinorum (t. and o.).
20 to 1 Bucellas (o.).
20 to 1 Warden of the Marches (o.).
28 to 1 Sir Kenneth (o.).
25 to 1 St. Becan (o.).
33 to 1 Warminster (o.).
33 to 1 Roidore (o.).
40 to 1 Tournesol (o.).

ABOVE PRICES GUARANTEED.
HARRY EVANS,
8 WESTMORELAND STREET, DUBLIN.
'Phones—1693 and 1694.
Telegrams—Happy, Dublin.
—(Advt)

THE ST. LEGER.

PROBABLE STARTERS AND JOCKEYS.

MANNA (Mr. H. E. Morriss), b. c., by Phalaris—Waffles, 9-0 (F. Darling)..S. Donoghue.
BUCELLAS (Mr. J. P. Hornung), b. c., by Buchan—Wendela, 9-0 (B. Jarvis)... H. Jelliss.
FOXLAW (Sir A. Bailey), br. c., by Son-in-Law—Alone, 9-0 (R. Day) ......C. Smirke.
MY CRACKERS (Mr. H. C. Sutton), b. c., by Blink—Babelina, 9-0 (W. Waugh) W. McLachlan.
PICAROON (Mr. A. R. Cox), br. c., by Beppo—Ciceronetta, 9-0 (A. Taylor) ......F. Bullock.
PONS ASINORUM (Mr. A. Lowry), br. c., by Tredennis—Bridge at Midnight, 9-0 (Hugh Powney) ......T. Burns.
ROIDORE (Sir E. W. Tate), ch. or ro. c., by Roi Herode—Dorval, 9-0 (Peacock)..G. Hulme.
SIR KENNETH (Mr. J. White), b. c., by Gay Crusader—Pulchra, 9-0 (L. Ward) M. Beary.
SOLARIO (Sir J. Rutherford), br. c., by Gainsborough—Sun Worship, 9-0 (R. Day)..J. Childs.
SPARUS (Mr. W. Singer), b. c., by Gainsborough—Flying Spear, 9-0 (Taylor)..Brennan.
ZAMBO (H.H. Aga Khan), b. or br. c., by Sunstar—Airashii, 9-0 (R. Dawson)....Carslake.
SPELTHORNE (Lt.-Col. Giles Loder), b. c., by Spearmint—Dutch Mary, 9-0 (Gilpin) G. Archibald.
ST. BECAN (Sir G. Bullough), br. c., by Hurry On—Cyprian, 9-0 (J. Jarvis) ......C. Elliott.
TOURNESOL (M. M. Calmann), b. c., by Gainsborough—Soliste, 9-0 (Taylor) R. Jones.
WARDEN OF THE MARCHES (Lord Lonsdale), ch. c., by Phalaris—Mary Mona, 9-0 (F. Darling) ......W. Wells.
WARMINSTER (Senor S. J. Unzue), ch. c., by Louvois—Lomelie, 9-0 (C. Peck) H. Wragg.

BALDOYLE RACES,
SATURDAY OCTOBER 10th.
Entries for all Races at above Meeting Close on TO-MORROW (WEDNESDAY), 9th, with Mr. F. Harold Clarke, 9 Hume street, Dublin. Telegraphic Address—"Turfclub, Dublin."
TWO STEEPLECHASES, ONE HURDLE RACE, AND THREE FLAT RACES.
—(Advt.)

POWERSTOWN PARK.

TO-DAY'S SELECTIONS.

Racing is always enjoyable at Powerstown Park, which boasts such a nicely laid-out enclosure and good track, and to-day's meeting should prove no exception to the rule. A special train leaves Kingsbridge this morning at the convenient hour of 11 o'clock and returns from the racecourse siding at 5.40. Selections are appended:—

September Plate—**No Worry.**
County Plate—**Fore and Aft.**
Maiden Plate—**Golden Light.**
Duffers' Plate—**Faithful.**
Stayers' Plate—**Thirty-Nine.**
Foxhunters' Plate—**Hollyford.**

2.30—THE SEPTEMBER PLATE of 50 sovs., of which the second receives 5 sovs. A handicap hurdle race. 1 m. 6 f.

Age st. lb.
PRINCE HIRAM (Mr. P. A. Byrne) Ryan 5 12 7
CLONLARA (Mr. T. Ray) ......Owner 5 12 2
WARPATE (Mr. W. F. Power) Parkinson 6 12 2
BALLYGIBBY (Mr. T. G. O'Brien) Owner a 11 9
MARY PATRICIA (Mrs. T. O. White) Dawson 5 11 7
RIVERSFIELD (Mr. J. G. Lynch) H. Harty 5 11 5
DINIA (Mr. T. Ray) ......Owner a 11 3
NO WORRY (Mr. C. Blackmore)..Kirwan a 11 0
WHITE HILL (Capt. R. Teague) ..Kenny 4 10 12
TEMPLELYON (Mr. J. J. Parkinson) Owner 5 10 12
SILENT DOON (Mr. D. J. Power) Sheehan 5 10 12
PERFECT KNIGHT (Miss M. Tunton) Morgan a 10 5
RED LIGHT II. (Mr. D. Meaghan) Owner 4 10 0
ALL PUT (Mr. W. J. Corbett) ..Wallace a 9 10
GREEN SLEEVES (Mrs. J. Nolan) Widger a 9 10
THIRTY NINE (Mr. W. M. Curran) Cunningham a 9 9
ERIN REMEMBER (Capt. C. B. Harty) M. Harty a 9 7

3.0—THE COUNTY PLATE of 50 sovs., of which the second receives 5 sovs. A handicap flat race. 1 m.

Age st. lb.
PEARLMORE (Miss M. M'Donnell) McGrath 6 9 12
HELEN ADAIR (Mr. J. J. Parkinson) Owner 5 9 6
FORE AND AFT (Mr. Herbert Musser) Parkinson 5 9
DINETTE'S DAUGHTER (Mr. J. C. Gaistaun) Parkinson 3 9
LOUVOIS PRIZE (Mrs. T. O'K. White) Dawson 4 9 0
SILENT BIRD (Mr. J. Toppin)...Keating 5 9 0
SHE WILL (Mr. W. O'Donohoe)....Doyle 4 8 12
LARRY THE FLAIL (Mr. R. Power) Arnott 5 8 10
ROYAL AMBUSH (Mrs. H. Harty) H. Harty 3 8 5
INVER RIVER (Mrs. Carroll).....Owner 3 8 0
FOLA (Mr. T. J. Byrne)........Owner 6 8 0
BALLYDINE (Mr. P. J. Beary).....Owner 4 8 0
CASTLE DODD (Mr. R. C. Ross)....Moss a 8 0

3.30—THE MAIDEN PLATE of 50 sovs., of which the second receives 5 sovs. A steeplechase. 2 m.

Age st. lb.
NO JOKE (Mr. W. Coffey)..........Perry 5 12 0
DUSKY NATTY (Mr. Jas. Power)....Kenny a 11 0
RICHMOND (Mr. N. J. Grene)......Ryan a 11 0
EMPRESS ROYAL (Mr. T. Foley)...Owner 4 10 6
BROWN JUG (Mr. T. Ray)........Owner 5 10 12
STORMY SEA (Mr. P. Rogers)....Arnott 5 10 12
GOLDEN LIGHT (Mrs. Crott)......Usher 4 10 5

4.0—THE DUFFERS' PLATE of 50 sovs., of which the second receives 5 sovs. A weight for age flat race. 1¼ m.

Age st lb.
FOLA (Mr. T. J. Byrne)..........Owner 6 9 3
PRECIOUS GIFT (Mr. C. Curran)....Owner 6 9 3
ODD CAT (Mr. T. Ray).............Owner 4 9 3
LUCKY LADY (Mr. H. F. Evans)...Barret 4 9 3
HOLLYFORD (Mr. F. N. Grene)......Ryan 4 9 3
POLAR LASS (Mr. C. Ryan).........Ryan 5 9 3
SILENT (Mr. J. H. Curran)........Ryan 5 9 3
STONESTOWN (Mr. J. P. Daly).....Owner 4 9 3
KYLEMORE (Mrs. J. J. Foley).....Owner 3 8 7
SPARE TIME (Mr. A. Lowry)......Dawson 3 8 7
FAITHFUL (Mr. J. Musker).....Parkinson 3 8 7
WAKEFUL (Mr. J. J. Parkinson)....Owner 3 8 7
SCARLET STRIPES (Mr. R. Power)...Doyle 3 8 7

4.30—THE STAYERS' PLATE of 50 sovs., of which the second receives 2 sovs. A handicap steeplechase. 3 m.

Age st. lb.
BRENDAN'S GLORY (Mr. M. Cunningham) Owner a 12 7
SOLUS (Mr. R. Wallace)..........Owner a 12 0
KILBARRY (Lady Eva Forbes)....Dawson a 11 7
TAGUEL (7lb ex.) (Mr. Jas. Whelan) Owner a 11 5
DRIFTING PRINCE (Mr. T. Keays) Whelan a 11 4
ST. VIN (Mr. Maurice Moore).....Owner a 11 2
GLASS ISLAND (Mrs. Crott).......Usher a 10 12
FIGHTING FIT (Mrs. Patrick Murphy) Fitzgibbon a 10 7
THIRTY-NINE (Mr. W. M. Curran) Cunningham a 10 7
YOUNG GUARDSMAN (Mr. W. Murphy) Owner 6 10 7
KILMEAGUE (Mr. J. W. Widger)...Owner a 10 7
LADY JENATZY (Mrs. H. Smyth) Smyth a 10 0

5.0—THE FOXHUNTERS' PLATE of 50 sovs., of which the second receives 5 sovs. A flat race. Weight for age, etc. 2 m.

Age st lb.
WILFORD (Mr. C. Blackmore)......Kirwan 5 12 7
GLENOAR (Mr. W. Kennedy)........Owner a 12 7
GOLDEN JOY (Mr. W. Bradshaw)....Keating a 12 7
STEPELLO (Mr. P. Murphy).........Owner 5 12 0
HOLLYFORD (Mr. F. N. Grene).......Ryan 4 12 0
FRANKFORT LODGE (Mr. J. T. Purcell) Owner 4 12 0
LONG'S BEST (Mr. M. C. Ryan)......Ryan 4 12 0

SHIRLEY.

YESTERDAY'S RETURN.

2.15—MONKSPATH HURDLE RACE of 100 sovs. Second receives 5 sovs. 2 m.
Mr. A. Newey's br. g. LOYALTY, by Royal Realm—Kroon Lady, 4, 11-8......W. Stott 1
Mr. G. Sale's SIMON ORR, 3, 11-6......R. Laye 2
Mr. G. Hands' CALTHORPE, 4, 11-8..R. Philip 3
Also ran—Rubber (C. Johnson), Startled (Owner), Ridgeway (A. Smith), Two Quid (T. Gaynor).
Off 2.15. Winner trained by Owner.
Betting.—"Sporting Chronicle" and "Sporting Life"—5 to 1 each agst. LOYALTY and Rubber, 5 to 1 Calthorpe, 6 to 1 Ridgeway, 7 to 1 Simon Orb and Startled, 10 to 1 Two Quid.
Won by five lengths; a length.

2.45—HENLEY SELLING HANDICAP HURDLE RACE of 100 sovs. Second receives 10 sovs. and third 5 sovs. 2 m.
Mr. W. Newman's b. h. MACHALL, by Bridge of Earn—Photograph, 5, 10-7......H. Morris 1
Mr. F. Benson's BELLE NOIR, 4, 10-0 K. Piggott 2
Miss E. M. Wharton's EDNA'S CHOICE, 6, 11-0 ......Saunders 3
Also ran—Sanja (Croney), Kroon Belle (T. Wilmot), Oh, Help (W. Stott), Brown Pom (M. Scott), Strolling Knight (E. Foster), Rough Stuff (J. P. Kelly), Kincraig (W. Lees), Dividend (Mr. Chamberlain), Wild Fox (F. Mason), Holiday Maker (S. Jones), Maduro (M. Phelan).
Off 2.44. Winner trained by Saxby.
Betting.—"Sporting Chronicle" and "Sporting Life"—4 to 1 agst. Strolling Knight, 5 to 1 MACHALL, 6 to 1 each Sanja, Oh Help, and Belle Noir, 8 to 1 each Maduro and Dividend, 10 to 1 each Edna's Choice, Wild Fox, and Brown Pom, 100 to 8 any other.
Won by a short head; a length and a half.

3.15—OLTON HANDICAP HURDLE RACE of 100 sovs. Second receives 5 sovs. 2 m.
Mr. F. Williams' b. m. WILD DUCK, by Great Surprise—Nomi Mack, 6, 9-9......H. Graves 1
Mr. G. Strong's POMME', 6, 10-2....T. Griffiths 2
Mr. H. Brown's BLINKER, 4, 11-11...E. Foster 3
Also ran—Aubretia (J. Goswell), Wise Prince (Mr. R. Blake), Moonbeam (Owner), Beautiful Maud (F. Croney), Trusty (W. Stott), Fortune (A. Shedden), Burnt Heather (V. Piggott), Santona (H. Cheshire), L.L. (C. Johnson).
Off 3.15. Winner trained by J. Scott.
Betting.—"Sporting Chronicle" and "Sporting Life"—7 to 4 agst. WILD DUCK, 6 to 1 each Wise Prince, Beautiful Maud, and Fortune, 7 to 1 each Blinker and Burnt Heather, 8 to 1 each Pommel and Trusty, 100 to 8 any other.
Won by a length; ten lengths.

3.45—SHIRLEY SELLING HANDICAP STEEPLECHASE of 100 sovs. Second receives 10 sovs. and the third 5 sovs. 2 m. 50 yds.
Mr. R. Gubbins's b. g. BELEM, by Birlingham—Westeria, a, 11-1 ......Owner 1
Mr. F. C. Burroughes' NIKITA, a, 12-0 R. Philip 2
Mr. J. Patrick's ARTISTRY, a, 10-0 ..E. Foster 3
Also ran:—Castle in Spain (J. Goswell), Rock Iris (Mr. K. Goode), Bachelor's Bevel (G. Wilson), Hermocles (F. Mason). Off 3.45. (Winner trained by Hare.)
Betting.—"Sporting Chronicle" and "Sporting Life"—3 to 1 agst. Nikita, 7 to 2 Hermocles, 4 to 1 Artistry, 9 to 2 BELEM, 7 to 1 Bachelor's Bevel, 100 to 8 any other.
Won by a neck; a bad third.

4.15—EARLESWOOD HANDICAP STEEPLECHASE of 100 sovs. Second receives 5 sovs. 2 m. 50 yds.
Mr. Sanday's b. m. ROYAL TOY, by Arocon—Santoi's Queen, a, 10-0 ......F. Mason 1
Mr. H. Beeby's TIME ENOUGH, a, 10-13 W. Stott 2
Mr. H. Dyke Dennis's HAGIOLOGY, a, 10-13 Mr. P. Dennis 3
Also ran:—Good Points (J. Goswell), Tom Crow (J. Dodd), Kinawley (D. Rayson), Layman (F. Croney). Off 4.15. (Winner trained by Sanday.)
Betting.—"Sporting Chronicle" and "Sporting Life"—5 to 4 agst. Time Enough, 5 to 1 each Tom Crow and Layman, 6 to 1 each ROYAL TOY and Hagiology, 100 to 7 any other.
Won by twelve lengths; four lengths.

4.40—SOLIHULL STEEPLECHASE of 100 sovs. Second receives 5 sovs. 3 m. 100 yds.
Mr. G. P. Sanday's ch. g. JIMMU, by Santoi—Queen Royal, a, 10-11 ......F. Mason 1
Mr. G. W. Hands' PRINCESS WAVELET, a, 10-8 ......R. Philip 2
Mr. K. B. Forwood's THE COINER, a, 12-0 E. Foster 3
Also ran:—Oliver III. (W. O'Neill). Off 4.41. (Winner trained by G. P. Sanday.)
Betting.—"Sporting Chronicle" and "Sporting Life"—2 to 1 on JIMMU, 5 to 1 agst. The Coiner, 10 to 1 Princess Wavelet, 20 to 1 Oliver III.
Won by eight lengths; a bad third.

(ADVERTISEMENT.)
DAILY EXPRESS.—Scout's safety bet—VPSUKQ to win.

FOLKESTONE.

TUSCAN WINS CHIEF EVENT.

DULLER SCORES ON GOLLY EYES.

The weather was not particularly kind to the one-day fixture, under National Hunt rules, at the pretty Westenhanger course, but in spite of the dull skies there was a fair attendance. A good field turned out for the chief race, the Margate Hurdle, for which there were sixteen runners. Crock Hill, with G. Duller in the saddle, was the popular choice, and he just held the market call. In the race, however, he only showed in the front division behind Cross Hands, Victor, and Repaid. The race resulted in a very easy victory for Tuscan, with whom Speck waited until the bend before entering the straight, where he came from the rear division to sail past the leaders and score pulling up. It was a very convincing performance.

Ammonal declined his engagement in the Ramsgate Steeplechase, and this left only three runners. One of these, Tara King, who had led from the start, came a cropper over the penultimate fence, leaving Rosy Sun to amble pass the post thirty lengths in front of Gem, who looked short of work.

Golden Victory won the Selling Steeplechase easily after shaking off Greek Runner. Atholhampton toppled over at the water after landing.

Duller had his first ride since March 19 (when Warwick fell and broke his neck at Sandown Park) on Golly Eyes in the Seabrook Selling Hurdle, and although Espino headed him at the last fence Golly Eyes came again and won with a bit in hand.

2.0—SELLING HANDICAP STEEPLECHASE of 100 sovs. Second receives 5 sovs. 2 m. 50 yds.
Mr. G. S. L. Whitelaw's ch. g. GOLDEN VICTORY, by Corcyra—War Mint, a, 12-3 L. Rees 1
Miss A. Vincent's GREEK RUNNER, a, 10-5 A. Robson 2
Mr. Eaton's JACKEROO, 4, 10-1 A. Harraway 3
Also ran—Mask Man (L. Butchers), Tim (S. Holt), Atholhampton (H. Hunt). Off at 2.0. (Winner trained by Whitelaw.)
Betting—"Sporting Life"—5 to 4 agst. GOLDEN VICTORY, 5 to 2 Greek Runner, 5 to 1 Mask Man, 8 to 1 Jackeroo, 10 to 1 any other. "Sporting Chronicle"—Same.
Won by three lengths; same. Mask Man was fourth.
The winner was bought in for 155 gns

2.30—SEABROOK SELLING HURDLE RACE of 100 sovs. Second receives 5 sovs. 2 m.
Mr. G. S. L. Whitelaw's br. g. GOLLY EYES, by Charles O'Malley—Amantine, a, 12-7 G. Duller 1
Mr. G. N. Bennett's ESPINO, 4, 12-2 ..D. Dick 2
Mr. S. Wootton's WITNESS, 4, 11-7 W. Crump 3
Also ran—Deerslayer (A. Smyth). Off at 2.30. (Winner trained by Whitelaw.)
Betting—"Sporting Life"—11 to 10 on Espino, 7 to 4 agst. GOLLY EYES, 5 to 1 Deerslayer, 100 to 8 Witness. "Sporting Chronicle"—Same.
Won by a length; same.
The winner was bought in for 155 gns

3.0—RAMSGATE HANDICAP STEEPLECHASE of 85 sovs. for the winner, 10 sovs. for second, and 5 sovs. for third. 3 m.
Lieut.-Col. C. M. Jickling's b. g. ROSY SUN, by Simonson—Rosegeta, a, 10-12 ......W. Speck 1
Major C. W. M. Norrie's GEM, a, 11-11 F. Rees 2
Also ran—Tara King (Mr. R. Pulford). Off at 3.0. (Winner trained by Kemp.)
Betting—"Sporting Life"—11 to 10 agst. Tara King, 13 to 8 ROSY SUN, 4 to 1 Gem. "Sporting Chronicle"—Same.
Won by thirty lengths. Tara King fell.

3.30—MARGATE HANDICAP HURDLE RACE of 125 sovs. Second receives 10 sovs. and third 5 sovs. 2 m.
Mr. R. Tyler's br g. TUSCAN, by Holiday House—Tuscany, a, 10-7 ......W. Speck 1
Mr. J. Brown's REPAID, 6, 10-5 Mr. W. J. Payne 2
Mr. G. Day Harriss's VICTOR, 6, 11-1 L. Butchers 3
Also ran—Barrackton Lad (Tighe), Crock Hill (G. Duller), Pharoah (G. Pellerin), Red Or (Stanley), Hungarian (R. Prioleau), Morganatic Marriage (Mr. J. Gosden), Broken Vow (S. Ingham), Shanghai (Owner), Princess Picton (F. Rees), Merry Man (Harraway), Pizarro (K. Lyall), Cross Hands (Hine), Lynxeyed (F. Footitt). Off 3.30. (Winner trained by Larkin.)
Betting.—"Sporting Life"—3 to 1 agst. Crock Hill, 7 to 2 Victor, 4 to 1 Broken Vow, 11 to 2 Repaid, 7 to 1 TUSCAN, 8 to 1 Barrackton Lad, 100 to 7 any other. "Sporting Chronicle"—Same.
Won by two lengths; three lengths. Cross Hands was fourth and Princess Picton last.

4.0—DEAL HANDICAP STEEPLECHASE of 100 sovs. Second receives 10 sovs. 2 m. 50 yds.
Mr. G. T. Eaton's b. g. KAREL, by Rochester—Felsenquelle, 11-6 ......A. Harraway 1
Lord Westmorland's LADY BELGIAN, 6, 10-7 R. Prioleau 2
Mr. Black's ST. ENDAS, a, 10-11 ......F. Rees 3
Also ran—Arduous (L. Rees), Honest Boy (J. Galvin), Sun Chap (E. Doyle). Off 4.0. (Winner trained by Willett.)
Betting.—"Sporting Life"—11 to 10 agst. Sun Chap, 4 to 1 each KAREL and Lady Belgian, 9 to 2 St. Endas, 6 to 1 Arduous, 10 to 1 Honest Boy. "Sporting Chronicle"—Same.
Won by half a length; ten lengths. Arduous was fourth and Honest Boy last.

4.30—MAIDEN HURDLE RACE of 75 sovs. Second receives 5 sovs. 2 m.
Mrs. G. N. Bennett's b. h. EARLESTOWN, by Lemberg—Edale, 5, 12-0 ......D. Dick 1
Capt. A. Sadler's DRIVE ON, 6, 12-0 ...L. Rees 2
Mr. J. Harris's WILLOW QUEEN, 3, 10-7 R. Prioleau 3
Also ran—Jason (R. Lyall), Mushough (W. Hill), Chesters (Mr. R. Pulford). Off 4.30. (Winner trained by G. Bennett.)
Betting.—"Sporting Life"—Evens EARLESTOWN, 2 to 1 agst. Drive On, 5 to 1 Jason, 6 to 1 Chesters, 10 to 1 any other. "Sporting Chronicle"—Same.
Won by three lengths; a bad third.

CURRAGH MEETINGS, 1926-28.

The following Races CLOSE on TO-MORROW (WEDNESDAY), with Mr. F. Harold Clarke, 9 Hume street, Dublin:—

CURRAGH APRIL MEETING, 1926. SECOND DAY.
APRIL STAKES of 500 sovs. For now two years old and upwards. Six furlongs.
CURRAGH JUNE MEETING, 1926. FIRST DAY.
FLAT RATH STAKES of 300 sovs. For now yearlings and upwards. Five furlongs.
CURRAGH JULY MEETING, 1926. FIRST DAY.
DROGHEDA MEMORIAL STAKES of 500 sovs. For now yearlings and upwards. Five furlongs.
CURRAGH SEPTEMBER MEETING, 1926. SECOND DAY.
THE TURF CLUB CUP value 100 sovs., with 200 sovs. added. For now yearlings and upwards. Seven furlongs.
CURRAGH OCTOBER MEETING, 1926. FIRST DAY.
CURRAGH GRAND PRIZE of 400 sovs. For now yearlings. Five furlongs.
CURRAGH SEPTEMBER MEETING, 1928. FIRST DAY.
ANGLESEY STAKES of 10 sovs. each for acceptors, with 500 sovs. added. For two years old in 1928, the produce of mares covered in 1925. Six furlongs sixty-three yards. (For MARES covered in 1925.)
For full articles see *Irish Racing Calendar*.
—(Advt.)

NAAS RACES,
TUESDAY, OCTOBER 13th, 1925.
The following Races CLOSE on TO-MORROW (WEDNESDAY), September 9th, with Mr. F. Harold Clarke, 9 Hume street, Dublin:—
(1) THE RATHCOOLE PLATE of 100 sovs. A handicap hurdle race. Entrance 2 sovs. One mile and a half.
(2) THE KILL PLATE of 100 sovs. A handicap for all ages. Entrance 2 sovs. Five furlongs.
(3) THE EADESTOWN PLATE of 100 sovs. A nursery handicap. Entrance 2 sovs. Six furlongs.
(4) THE NEWTOWN PLATE of 100 sovs. A handicap steeplechase. Entrance 2 sovs. Three miles and about 76 yards.
(5) THE ATHGARRET PLATE of 75 sovs. A weight for age flat race. Entrance 30/-. One mile and a half.
(6) THE BALLYMORE PLATE of 100 sovs. A handicap for three years old and upwards. Entrance 2 sovs. One mile, one furlong.
—(Advt.)

DUNDALK RACES
(AUTUMN MEETING),
WEDNESDAY AND THURSDAY, SEPTEMBER 9th and 10th.
'Chases, Hurdle and Flat Races each day. Over 200 horses engaged.
Usual Rail Excursions. Trains from Dublin at 9.15, 11.30, and fast Special at 12.15 each day.
—(Advt.)

KILDARE HUNT HORSE SHOW,
OLDTOWN, NAAS, SEPTEMBER 18th, 1925.
JUMPING COMPETITIONS.
INTER-HUNT AND OTHER EVENTS.
Entries Close To-morrow (Wednesday), with Mr. E. I. Gray, Hon. Sec., Naas.
—(Advt.)

DONCASTER.

TO-DAY'S PROGRAMME AND SELECTIONS.

This is one of the most interesting Doncaster meetings for a long time past. Not only are we promised a race for the St. Leger that ought to determine which is really the best three-year-old of the season, but the big two-year-old race to-day, the Champagne Stakes, may also indicate the best two-year-old, as what appears to be the pick of the youngsters are under orders to run. Swift and Sure and Coronach are, for instance, reckoned the best two-year-olds sheltered in the Manton and Beckhampton stables, respectively, and in opposition to them will be such proved smart ones as Lex, Review Order, and Apple Sammy. The last-named should take a lot of beating, and is to be preferred to Swift and Sure, but he is likely to have to lower his colours to the unbeaten Coronach, who literally ran away from his rivals at Goodwood, among them being winners like Pillion and Romany Rye. Ribblesdale's injuries, sustained at York, will prevent him from contesting the Great Yorkshire Handicap, the following being the list of

PROBABLE STARTERS AND JOCKEYS

BATON ROUGE (Mr. S. Tattersall), 6, 9-0 (A. Taylor) ......V. Smyth
GRAND JOY (Lord Glanely), 4, 8-12 (Barling) ......G. Archibald
DAIMYO (Mr. W. Singer), 4, 8-9 (A. Taylor) ......F. Bullock
HAINE (Mr. E. C. Sykes), 4, 8-8 (Cole) ......J. Taylor
CEYLONESE (Mrs. T. Coombs), 6, 8-6 (Coombs) ......W. Howard
CHAPEAU (Mr. H. Madden), 5, 6-2 (Madden) ......G. Richards
RUFUS O'MALLEY (Sir I. Newson), 3, 8-2 (J. Cannon)
MAGNUM BONUM (Capt. G. C. H. Davy), 4, 8-0 (Major Beatty) ......G. Walsh
GLOMMEN (Mr. Sol Joel), 3, 7-13 (W. Earl) ......H. Wragg
LEADING LIGHT (Mr. A. de Rothschild), 3, 7-5 (J. Watson) ......Perryman
COUGHDROP (Mr. H. R. King), 3, 6-13 (Leach, jun.) ......H. Leach
BELL HEATHER (Mr. H. Dorington), 3, 6-8 (Peacock) ......Bramhald

A. Taylor provides one of his not infrequent puzzles by running both Baton Rouge and Daimyo. I shall give preference to the last-named, who ran up to quite his best form when he finished second to Cloudbank in the Prince Edward Handicap at Manchester on Saturday. Ceylonese has been winning races easily in Ireland, and if a surprise is in store it may come from this quarter. Chapeau is a little mare to carry 8st. 2lb., but she is so genuine and such a fine stayer that she cannot be placed outside of calculations. Leading Light is quietly fancied, but I shall expect Daimyo to win. Selections for this afternoon are as follow:—

Fitzwilliam Stakes—**Sunstone.***
Doncaster Handicap—**Roysterer.**
Champagne Stakes—**Coronach.**
Stand Handicap—**Ballast.**
Great Yorkshire Handicap—**Daimyo.**
Glasgow Nursery—**Golden Chain.**
Clumber Plate—**Icebound.**
DOUBLE—**Sunstone and Daimyo.**

2.0—FITZWILLIAM SELLING STAKES of 5 sovs. each, with 200 sovs. added. 6 f.

Age. st. lb.
SUNSTONE (Mrs. A. James)...Lambton 4 9 12
BACK STAIR (Ld. Allendale)...Jarvis 4 9 5
LIGHTHOUSE (Mr. Leader)......Owner 5 9 2
WYKEHAM (Mr. Stobart).........Colling 4 9 2
LORDSHIP (Mr. Sol Joel)............Earl 4 8 10
PATRAS (Ld. Lascelles)......W. Jarvis 5 8 10
LITTLE RED RAT (Mr. H. Crawford) Vasey 4 8 7
FLAVIUS (Mr. S. Morris)......M. Vasey 6 8 7
BRIXTON (Capt. L. Montagu) Hartigan 5 8 7
WINDOVER (Mr. S. Wootton)......Owner 4 8 7
SOME SLIP (Sir W. de Frece) Cottrill 3 8 0
IRISH BOY (Sir W. Gilbey)...T. Cannon 3 8 0
PHAETON (Mr. Armitage) Farquharson 3 8 0
(The above have arrived.)
BURNT SIENNA (Ld. Derby)...Lambton 5 9 9
HELIASTER (Sir W. Cooke)......Platt 5 9 5
DOUBLE BLOOM (Mr. Bancroft) Easterbee 6 8 10
CUCKOO (Capt. Bewicke)........Owner 4 8 10
MAURICE GILLOIS (Mr. Coen) Davis a 8 10
BRIDGE OF DUN (Sir W. de Frece) Owner 6 8 10
GENTLEMAN (Sir E. Hyde) Armstrong 6 8 10
COLOSSUS (Mr. Sol Joel).........Earl 5 8 10
DRAGOON (Mr. H. Lines)........Owner 6 8 10
BLANDUS (Mr. Lumsden)..........Binnie 4 8 10
TABENNITE (Mr. Persse)..........Owner 4 8 10
BELSIZE (Mr. Shaw)..............Bennett a 8 10
HYDRANGEA (Mr. A. Douglas-Pennant) Hogg 6 8 7
BIRCHANGER (Sir A. Gold) Leach, sen. 4 8 7
ROYAL HUSSAR (Mr. Solomon) Cottrill a 8 7
CALL ALICE (Mr. O'Sulliva ...Owner 5 8 7
CHINKAPIN (Mr. Cox)...........Taylor 3 8 3
GRAND MARINER (Ld. Glanely) Barking 3 8 3
HAND FROM HEAVEN (Mr. E. G. de Mestre)..........Owner 3 8 3
HAZEL TWIG (Mr. H. Morris) O'Sullivan 3 8 3
SALIC (Mr. Pickles)..............Skelton 3 8 3
CELADON (Ld. Derby)............Lambton 2 7 1
DRY FLY (Mr. Hartigan)..........Owner 2 6 12
PRUSA (Col. B. Fairfax)..........Beatty 2 6 6
GOLDEN BROOM (Capt. S. Riley Lord) Beatty 2 6 6
KING PLUTO (Mrs. Stanley) ...Beatty 2 6 6

2.30—DONCASTER HIGH-WEIGHT HANDICAP of 400 sovs. Second receives 50 sovs. and third 25 sovs. 1 m.

Age st. lb.
DAWSON CITY (Mr. B. Irish)......Jarvis 4 9 6
LIGHTHOUSE (Mr. H. Leader)......Owner 5 9 0
ROYSTERER (Ld. Durham).....Lambton 4 9 0
TRANQUILLETE (Mr. Doyle)....Harper 4 8 11
GREEK BACHELOR (Mr. S. Wootton) Owner 5 8 10
KING WILLOW (Mr. Mollekin)....Vasey 6 8 8
EL CACIQUE (Sir G. Bullough)...Jarvis 3 8 7
KILLUCAN (Mr. H. L. Cottrill)....Owner 5 8 6
CREOLIAN (Mr. J. B. Leigh)..C. Leader 4 8 6
STAR OF GOLD (Sir W. Cooke)....Platt 4 7 12
DANUM (Mr. S. Morris)........M. Vasey 4 7 9
THE PILOT (Ld. Zetland).........Dundas 4 7 6
BAYDON (Ld. Wavertree).....Fergusson 6 7 6
HEAH (Mr. V. Thompson)....F. Hartigan 4 7 4
ISTRIA (Mr. S. Tattersall)..........Taylor 3 7 4
JESS (Capt. M. Weyland)......Nightingall 3 7 3
The above have arrived.
EVANDER (Mr. S. Joel)...............Earl a 9
CLONESPOE (Mr. N. J. Grene)...Jones 5 8 13
IRISH EAGLE (Mr. Weil).....Nightingall a 8 10
HOBGOBLIN (Mr. E. de Mestre)..Owner 4 8 7
CONFIRMATION (Mr. S. Coen)....Tabor 5 8 7
MOTHER'S SON (Mr. J. de Rothschild) Pratt 4 8 3
PHILIPPI (Mr. W. A. Read)......Foster 4 8 3
MARAKA (Mr. T. Davidson)......Cottrill 3 8 1
GONEDRY (Mr. Dyke Dennis)...Cottrill 3 8 0
YELLOW UNDERWING (Mr. E. Clark) Hogg 4 7 12
GOLDBOUND (Mr. H. Cottrill)...Owner 3 7 12
WARRIOR'S SHIELD (Sir H. C.-Owen) Bell 3 7 10
GAVOTTE (Mr. P. Layton)...R. Colling 6 7 6
CONSTANTIUS (Sir H. Meux)......Persse 3 7 4
DARRAGH (Mr. T. Quen)...........Wyllie 5 7 2
TRUE NOTE (Ld. Penrhyn)...H. Sadler 4 7 0
MAH-JONGG (Mr. J. Baylis)...Shedden 4 7 0

3.0—CHAMPAGNE STAKES of 30 sovs. each, 20 ft., with 1,000 sovs. added. For two-year-olds. Second receives 200 sovs., third 100 sovs. 6 f.

st. lb.
SWIFT AND SURE (Lord Astor) ..Taylor 9 0
LEX (Sir Abe Bailey) ....R. Day 9 0
REVIEW ORDER (Lord Barnby) ..Persse 9 0
OUT OF TUNE (Mrs. Chester Beatty) Dundas 9 0
APPLE SAMMY (Mr. J. P. Hornung) B. Jarvis 9 0
BUCKLER (Sir R. W. B. Jardine) T. Waugh 9 0
PANTERA (Mr. Sol Joel) ....Earl 9 0
AMILCAR (H.H. Aga Khan) ....R. Dawson 9 0
BUCCAROO (Mr. A. K. Macomber) Crawford 9 0
SOUTHBOURNE (Mr. W. Raphael) G. Sadler 9 0
CORONACH (Ld. Woolavington) ..F. Darling 9 0
MARK TAPLEY (Ld. Woolavington) F. Darling 9 0
DAMOZEL (Sir Charles Hyde) ......Scobie 8 11
(The above have arrived.)
BOOKLET (Lord Astor) ....Taylor 9 0
HERCULES (Sir Abe Bailey) ....R. Day 9 0
BADENOCH (Sir Abe Bailey) ....R. Day 9 0
SALADIN (Lord Barnby) ....Persse 9 0
ASTERUS (M. Marcel Boussac) ......France 9 0
HARPAGON (Sir George Bullough) J. Jarvis 9 0
PHEIDON (Mr. H. L. Cottrill)......Owner 9 0
COMEDY KING (Mr. Frank Curzon) Watts 9 0
NORMAN DUKE (Mr. P. Ellison) R. Colling 9 0
TENACITY (Lord Glanely) ....Barling 9 0
LOVE IN IDLENESS C., by Gay Crusader (Lord Glanely) ....Barling 9 0
CAPTAIN BLOOD (Mr. J. B. Joel) ..C. Peck 9 0
THE ROGUE II. (Mr. A. K. Macomber) Crawford 9 0
REDDITOR (Sir Hedworth Meux) ....Persse 9 0
WHITETOR C., by Gainsborough (Sir George Noble) ....Dundas 9 0
PHARAN (Sir John Rutherford) ......R. Day 9 0
VANDYCK (Mr. T. F. Ryan) ....Persse 9 0
FLYING SPEAR C., by Swynford (Mr. W. M. G. Singer) ....Taylor 9 0
PLACIDITY C., by Gainsborough (Mr. Russell Swanwick) ....J. Dawson 9 0
FETTERESSO (Mr. A. Barclay Walker) Persse 9 0
WILLIAM OF TYRE (Mr. A. Barclay Walker) Persse 9 0
BASSOON (Mrs. S. Whitburn) ......Cottrill 9 0
SUN YAT-SEN (Mrs. S. Whitburn) ...Cottrill 9 0
SUNNY VIEW (Mr. James White) ...L. Ward 9 0
LEGIONNAIRE (Ld. Woolavington) F. Darling 9 0
BELLE-SOEUR (Mr. J. W. Corrigan) D. Waugh 8 11
MORE THAN PRETTY (Mr. John Johnstone) J. Renwick 8 11
RANT (Lord Rosebery) ....J. Jarvis 8 11
ROSEWAY F., by Swynford (Mr. J. E. Widener) ....Crawford 8 11

3.30—STAND SELLING HIGH-WEIGHT HANDICAP of 200 sovs. 1½ m.

Age st. lb.
ROMAN FIDDLE (Mr. H. Crawford) M. Vasey a 9 7
FLAVIUS (Mr. S. Morris)........M. Vasey 6 8 13
PUCK (Mrs. A. H. W. Whitworth)...Kirk a 8 11
BALLAST (Lt.-Col. T. Carthew)...Wootton 4 8 11
PURPLE IMAGE (Mrs. J. Bancroft) Easterbee 4 8 10
TOMMY LONG (Mr. T. Grenwood)...Moss 6 8 7
PROCYON (Sir John Robinson)...Gooch 4 8 7
KING EMPEROR (Ld. Glanely)...Barling 4 8 6
MONTAGUE (Mr. R. Day)..........Owner 5 8 5
MYRA GRAY (Mr. G. R. Armstrong) Owner 5 8 4
BARBARA GODOLPHIN (Mr. P. Jackson) M. Vasey 3 8 0
ORGANIST (Mr. J. Hoyle).........Reader 4 7 11
ALIETTE (Mr. T. A. Edge).........Poole 4 7 11
(The above have arrived.)
SALE TICKET (Mr. L. Fattorini)..Pollock 5 8 13
AEROSTAR (Mr. C. Green)...C. Piggott 4 8 13
FORNOVO (Mrs. Sanday)..........Sanday 6 8 13
BOYNE BRIDGE (Mr. W. F. Shedden) Owner 6 8 12
GOING HOME (Mr. E. Clark)........Hogg 5 8 12
FERDIA (Capt. H. Whitworth) J. Renwick a 8 11
SON O' LOVE (Mrs. F. C. Smith)..J. Lyall 6 8 10
POLEMBERG (Ld. Lonsdale) R. Armstrong 5 8 7
PLUMB SQUARE (Mr. H. Lines)...Owner 5 8 6
FULFIL (Mr. H. Morris).........O'Sullivan 3 8 6
EXECUTIONER (Mr. de Mestre)...Owner 4 8 4

KILNWICK (Mr. E. T. O'Sullivan)..Owner 6 8 4
WISE FOLLY (Mr. J. Hassan)..T. Leader a 8 3
WEE MON (Mr. J. Baylis).....Shedden a 8 0
PERCEPTION (Mr. Robinson)......Flynn 3 8 0
THE CID (Mrs. B. Watts)..........Braime 3 7 13
DUSHYANTA (Sir H. Meux)..........Gore 3 7 11
THE ADMIRAL (Mr. H. R. Armitage) Farquharson 3 7 10
HARD COURT (Mr. B. M. Bullock) Owner 4 7 7
PERICO (Mrs. C. Stevens).....C. Stevens a 7 4

4.5—GREAT YORKSHIRE HANDICAP of 1,300 sovs. Second receives 200 sovs. and third 100 sovs. 1 m. 6 f.

(FOR PROBABLE STARTERS AND JOCKEYS SEE TO-DAY'S SELECTIONS.)

4.40—GLASGOW NURSERY HANDICAP of 250 sovs. Second receives 25 sovs. and third 10 sovs. 5 f.

st. lb.
HELTER SKELTER (Ld. Derby)...Lambton 8 6
SONIA CAROL (Mr. S. Morris).....M. Vasey 8 3
PAULA (Mr. Sol Joel)....................Earl 8 3
DEXTER CHIEF (Mr. R. Combe)...Walters 8 2
HOPE (Mr. Barnett Cohen)............Batho 8 2
PARTI (Sir Abe Bailey)................R. Day 8 1
GREENSPRITE (Mr. Plummer)....Sanderson 8 1
SPEARFISH (Mrs. A. Bendir)..........Harper 8 0
WILLING REPONSE (Mr. R. H. Hepworth) M. Vasey 7 12
CORYPHEE C., by Hapsburg (Mr. A. C. E. Howeson) ......W. Nightingall 7 11
POLYCHROME (Mr. H. Shaw)......Moreton 7 8
CHEOPS (Lt.-Col. C. W. Birkin)...C. Leader 7 8
FILLET (Ld. Howard de Walden)...D. Waugh 7 7
GOLDEN CHAIN (Mr. Templeman)...Owner 7 7
MUZELTIA (Mr. H. Mollekin).......M. Vasey 7 3
SAINTS BELL (Mr. Whitburn)........Cottrill 7 0
AROON F., by Battle-axe (Mr. G. F. Leader) Osker 6 13
(The above have arrived.)
MR. CLEVER (Mr. W. Murray).........Watts 8 12
WHITE IRIS (Mr. P. F. Heybourn) R. W. Colling 8 10
LEMPET-LAW (Mr. H. Pickles)....Skelton 8 5
RUSKIN (Mr. H. S. Devitt)....F. Hartigan 8 4
GRIPPEMINAUD (Sir F. Eley)..Bartholomew 7 13
OH BE JOYFUL (Mrs. F. C. Smith)..J. Lyall 7 12
GALA FETE (Ld. Ellesmere)........Pickering 7 11
SHANNON SHORE (Ld. Southampton) Beatty 7 10
CLEVER GIRL (Mr. Frank Cripps).....Lines 7 10
KINELLAN (Mr. W. Hope) ......W. Waugh 7 7
LE SOURICEAU (Sir G. Bullough).....Jarvis 7 7
MINUTE MAN (Mr. W. A. Read).......Foster 7 6
WORLD OF ROSES (Mr. W. Webster)....Cole 7 5
DARING (Mr. F. Wright)..............H. Sadler 7 4
BLINNAN (Mr. F. Wright)............H. Sadler 7 4
CANADIAN GIRL (Mr. H. Green)......Larkin 7 0

5.10—CLUMBER MAIDEN (at closing) PLATE of 200 sovs. Second receives 20 sovs. 1 m.

Age st. lb.
ICE BOUND (Ld. Derby)..........Lambton 3 8 13
BULL'S EYE (Mrs. E. Clayton)....Cannon 3 8 9
SEA SCOUT (Lt.-Col. Birkin)..Leach, sen. 3 8 9
GREAT SAND (Mr. J. Bell)..........Owner 3 8 9
STAROSTA (Ld. H. de Walden)....Waugh 3 8 9
ABBESS OF BLYTH (Ld. Barnby)..Vasey 3 8 6
FOXDENBY (Mr. G. Hardy).............Hogg 3 8 6
VELVET (H.H. Aga Khan)...R. Dawson 3 8 6
BROTH OF A BOY (Mr. Mollekin)..Vasey 3 8 6
FIELD DAY (Ld. Penrhyn)...H. Sadler 3 8 6
(The above have arrived.)
MENARLO (Capt. Rogerson)...Renwick 4 9 3
DAUGHTER OF THE VINE (Mr. G. Robinson) ....Pope 4 9 0
MARMOT (Mrs. J. Bancroft)...Easterbee 3 8 9
SWISS GUARD (Mr. Macomber)..Crawford 3 8 9
JACK O' NEWBURY (Mr. Shaw)...Gwilt 3 8 9
GOLDEN HORN (Ld. Barnby)........Persse 3 8 6
FLYING WIZARD (Capt. Barnett)..Owner 3 8 6
FLUKE (Mr. H. Clayton)........J. Rhodes 3 8 6
FLUME (Lady A. Compton-Vyner)....Cole 3 8 6

LATEST SCRATCHINGS:—Doncaster High-Weight Handicap—Bucks Yeoman, Skysail. Champagne Stakes—Glasheen, Belle Sœur, Donnina, Colorado, Bicarbonate, Jessel, Huntersdale, Bulgarian, Conscript, and Touch and Go. Glasgow Nursery—Brazen. Fitzwilliam Stakes—Pomander. St. Leger—Sky Signal, Skysail, Golden Eaglet, Jenico, Donaghadee, Starosta, St. Napoleon, and The Monk.

SPORTING PARAGRAPHS.

The Gripper has left J. Watt's establishment for Rugby to be trained for jumping.

The Aga Khan's French Derby winner, Pot-au-Feu, having been sent back to France for stud duties, will be replaced at the Highclere Stud by Salmon Trout.

Lord Astor heads the list of winning owners to date in England with £30,543, Mr. S. B. Joel coming next with £28,549, and the Aga Khan third with £28,075. Mr. H. E. Morris, the owner of Manna, is fourth with £21,335.

So far this season horses bred by Mr. J. J. Maher have won stakes of the value of £23,657, Captain Charles Moore the winners of £10,882, and the National Stud the winners of £10,371.

Entries close to-morrow for the Baldoyle meeting to be held on Saturday, October 10th. The events comprise weight-for-age and handicap steeplechases, a handicap hurdle and three flat races.

The London Penguin S.C. won the National Team Swimming Championship at Weston-super-Mare yesterday, defeating the Gaiston S.C., Liverpool, in the final in 14 mins. 30 2-5 secs.

J. Williams, who headed the list of winning jockeys in the season just ended in Greece, has resumed riding in England, and will have the mounts on Great Sand in the Clumber Plate at Doncaster to-day and on Golden Boy in the Rous Plate on Thursday.

Priory Park, Lucky Son, Inchkieth, and Jack of Newbury were struck out of the St. Leger at 9 a.m. yesterday. The following have also been struck out:—Quick Work, Star of Pride, Toy Bell, Tudmer, Far Forest, Sky Signal, Skysail, Golden Eaglet, Jenico, Donaghadee, Starosta, St. Napoleon and The Monk.

Jockeys' engagements at Doncaster to-day include the following:—Doncaster High-Weight Handicap—Evander (Wragg), Roysterer (T. Weston), King Willow (J. Taylor), Baydon (Richards). Glasgow Nursery—Mr. Clever (F. Bullock). Clumber Maiden Plate—Great Sand (J. Williams).

The British Ladies' team, which went to America to contest the Wightman Cup, which is the equivalent in ladies' lawn tennis of the Davis Cup, arrived in London yesterday with the trophy. This is the first occasion on which a visiting team has taken the cup from America. The team included Miss K. McKane, Miss Joan Fry, Miss E. Colyer, Miss E. H. Harvey and Mrs. Lambert Chambers.

The following are the probable starters and jockeys for the Champagne Stakes to-day at Doncaster:—Swift and Sure (F. Bullock), Lex (Beary), Review Order (H. Beasley), Out of Tune (McLachlan, jun.), Comedy King (Elliott), Apple Sammy (H. Jelliss), Buckler (Donoghue), Pantera (Wragg), Amilcar (Carslake), Buccaroo (Brennan), Southbourne (J. Childs), Coronach (Archibald).

The following are non-runners at Doncaster to-day:—Fitzwilliam Stakes — Heliaster, Gentleman. Champagne Stakes—Sunny View. Stand Selling—Polemberg, The Cid, Perico. Clumber Plate—Daughter of the Vine and Flying Wizard. Doubtful runners:—Fitzwilliam Stakes—Bridge of Dun, Royal Hussar. High-Weight Handicap—Goldbound, Gonedry, Maraka, Mother's Son. Warrior's Shield. Champagne Stakes—Bassoon, Sun Yat Sen, Pheidon. Stand Selling—Aerostar and The Admiral. Clumber Maiden Plate—Fluke.

Salmon Trout, who has been scratched out of all engagements, including the Cesarewitch and the Newbury Autumn Cup, having been retired to the stud, is a four-year-old bay colt by The Tetrarch, out of Salamandra, and cost H.H. Aga Khan 3,000 guineas as a yearling at the Doncaster September Sales. As a three-year-old Salmon Trout was seen out on ten occasions, winning three races, the most important, of course, being the St. Leger, which he won from Santorb and Polyphontes. His four outings this year were not attended with success. Altogether he won stakes to the value of £15,830.

OFFICIAL SCRATCHINGS.

DONCASTER MEETING.

St. Leger Stakes—Priory Park, Lucky Son, Inchkeith and Jack of Newbury, at 9 a.m. yesterday.
Champagne Stakes—The Adjutant, Sweet Cicely, Kate Coventry, Miss Buttall, Lanchester, Lulworth Cove.
Rous Plate—Scamper, Menteuse.
Park Hill Stakes—Inca.
Great Yorkshire Handicap—Leonardo.
Alexandra Handicap—Mafoota.
Doncaster engagements—Ruskin, Toy Bell, Fleurie, Tudmer, Quick Work, Star of Pride, and Trim Top.

WESTERN MEETING, AYR.

Gold Cup—Wykcham, at 9 a.m. yesterday.
Stewards' Plate—Herodias.
Scottish Derby—Quick Work, Love Sonnet, Warmaiden, Kolinsky.
West of Scotland Foal Plate—The Dole, Terceira colt.
Shaw Memorial Welter Handicap—Warmaiden.

BRIGHTON MEETING.

Brighton Autumn Cup—The Monk.
Hove Nursery—Dodder.
South Coast Moderate Plate—Sun Up.
Aquarium Selling Handicap—Phalces.

WINDSOR MEETING.

Windsor Three-Year-Old Handicap—Kolinsky.
Royal Borough Handicap—Green Fire.
Ivor Nursery Handicap—Mayrian and Paula.

MISCELLANEOUS.

Cesarewitch Stakes, Newmarket—Dark Diamond II. and Dark Victory, at 9 a.m. yesterday; Isola Bella, at 11.15 yesterday.
Hampstead Nursery, Alexandra Park—Atholl's Dew.
Bournemouth engagements—Becalmed.
All engagements—Salmon Trout, Royalist, Far Forest, Louvoyer, Sir Stingo, Southover and Miramint.

POLO.

ALL-IRELAND CLUB.

To-day, practice at 4 o'clock.

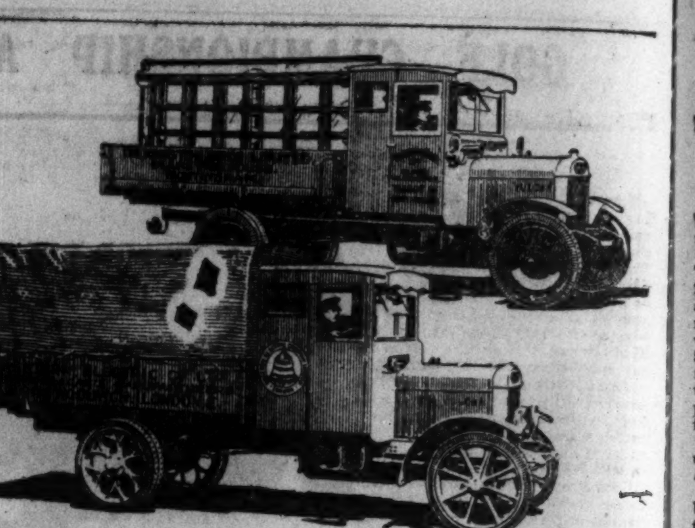

THESE 30 cwt. Vulcan lorries are fitted with Press-on N.A.P's all round.

The Vulcan Motor Co. have pleasure in fitting these tyres where specified. Like so many other users of N.A.P's, they have found these tyres ideal for their various types of vehicles.

Unpuncturable. Unburstable. Non-skid. Shock-absorbing. Giving many times the guaranteed mileage

Write to-day for free illustrated Brochure, giving full particulars, or ask nearest Depot to send a representative.

MACINTOSH N.A.P's

CHAS MACINTOSH & CO., LTD.
Cambridge Street, MANCHESTER
Phone: 7147 Central
35 Westland Row, DUBLIN.
'Phone 150 Dublin.

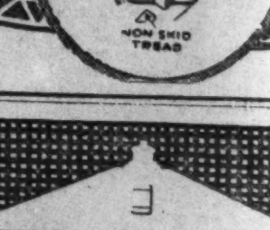

CURRAGH TRAINING NOTES.

THE CURRAGH, Monday.

A fine morning.

PARKINSON'S Bawn na Glas, Templelyon, Trim Gate, Helen Adair, and Fore and Aft went seven furlongs steadily; Wild Orb, Father Tom, Lomondais, Faithful, and Grosvenor's Happy Boy were usefully employed; the two-year-olds cantered five furlongs.

COOMBS'S Brighter London, Grave Fairy, Horatius, Golden Bird, Phaloi, Roitoi, May Pan Out, and others of the string had healthy exercise.

FORDRED'S Ann B., Princess Theresa, Alliteration, Ballyboley, Sed, Greenband, Lochshee, and Meileray's Star went five furlongs steadily.

BEHAN'S Vesington Star, Vesington Comet, Vesington Planet, Ballywalter, Port Arthur, Clough, and Peace River covered five furlongs at a similar pace.

HARTIGAN'S Montpelier, Mysterious, Drumlassie, Sanders, Vesington King, Fedamore, Nantenan, Athbeg, and Tiger Woman had healthy exercise.

ROGERS'S Accepted, Starman, Hostility, Atoi, Filbert, Pursued, and Honey de Luxe were usefully employed.

HUNTER'S Engle Royal, Monaco, Clocully, Inmaterial, Louvini, and Trouville came five furlongs steadily.

POWERSTOWN PARK SELECTIONS.

September Hurdle—TEMPLELYON.
County Handicap—FORE AND AFT.
Maiden Steeplechase—GOLDEN LIGHT.
Duffers' Plate—FAITHFUL or SCARLET STRIPES.
Stayers' Steeplechase—FIGHTING FIT.
Foxhunters' Plate—HOLLYFORD.
Left for Powerstown Park—Scarlet Stripes, Templelyon, Faithful, Fore and Aft, and Louvois Prize.

NEWMARKET ST. LEGER GALLOPS.

The undermentioned St. Leger gallops took place at Newmarket yesterday morning:—

Gilpin's Spelthorne moved well in a nice pace gallop over one mile and a quarter, in which his mentor was St. Croix.

B. Jarvis's Bucellas strode out freely in a nice pace gallop of one mile with Valdore, Iolair, Bessborough and Rodeo.

J. Jarvis's Bridal Chamber and Sereth travelled one mile and a quarter at a rattling pace, with Plack, Crewe and Issue.

St. Bechan, who could not possibly be looking in better heart, had Melibeus for a companion in a striding mile gallop.

Powney's St. Leger candidate, Pons Asinorum, galloped seven furlongs at a nice pace with Bachelor's Heir.

R. Day's Solario, looking in the pink of condition, had a smart six furlongs spin with Commuter, Foxlaw and Open Prospect.

LEADING WINNING JOCKEYS IN ENGLAND.

	1st.	2nd.	3rd.	Unpl.	Ttl.	Percentage.
Richards, G. ...	72	73	50	272	467	15.41
Wragg, H.	58	62	56	237	413	14.04
Elliott, E.	56	50	29	193	328	17.07
Donoghue, S. ...	54	46	45	218	363	14.87
Weston, T.	52	50	44	212	358	14.52
Bullock, F.	50	35	25	142	252	19.84
Smirke, C.	49	41	49	235	374	13.10
Jones, R.	43	43	52	228	366	11.74
Perryman, R. ...	38	37	40	223	338	11.24
Leach, J.	37	29	13	156	235	15.74
Taylor, J.	36	34	22	123	215	16.74
Jelliss, H.	35	39	34	155	264	13.63

CHESS.

FURTHER PLAY IN LEINSTER CHAMPIONSHIP.

La Scala was the scene last evening of two further games in the Leinster Championship when Mr. Cranston (Dublin) encountered Mr. Taylor (Sackville), and Messrs. M'Cluskey and Whelan, both of the Sackville Club, met in conflict. The latter game, which occupied two hours, may be dealt with first.

Mr. P. W. Whelan, playing Black, adopted once more the Sicilian defence, and a very close game ensued. White castled on his 13th move, and his example was followed a move later by Black. This step cost Black a pawn, and to this advantage his opponent resolutely adhered. After 22 moves each side held Queen, two Rooks and Bishop while White had six Pawns against Black's five. At this stage White took considerable time to examine the position, and then, most unaccountably, moved back a Rook, giving Black a clear opportunity to win the Bishop. The occasion was not missed, and after a few moves Black resigned.

The game between Mr. Taylor (White) and Mr. Cranston (Black) was of a more obdurate character. Owing to the defence adopted the opening took an irregular shape, and most deliberate play was the result. At the conclusion of 13 moves apiece White had consumed fifty minutes of the allotted time and Black forty minutes. Only one Pawn and a minor piece on each side had left the board. The time limit in these matches is 20 moves an hour, so that at this opening stage both players had exceeded their average allowance. In the next few moves they were, accordingly, pressed for time, and rapid moving became, of necessity, the order. White finally completed his 20th move with less than two minutes to spare, and Black had nearly three minutes to consider his reply. In the result, Mr. Cranston won in the 53rd move.

SWIMMING.

DUBLIN S.C.—Ladies' 50 Yards Championship.—This race at Blackrock Baths last evening resulted in an easy win for Miss M. Dockrell by 4 yards; a touch between second and third. Result—Miss M. Dockrell, 1; Mrs. Schorman, 2; Miss Kennedy, 3; Miss O'Neill, 0. Time—42 4-5 secs.

DUBLIN S.C.—The 220 yards handicap, postponed from the 30th July, will be held this evening at Blackrock Baths at 6.30 p.m. Result of 50 yards handicap held on the 3rd inst.—1, C. O'Connell (10); 2, E. Mulhern (15); 3, B. C. Fagan (2). Time 36 secs. Won by a touch; same between second and third.

CLONTARF.—100 Yards Handicap (Baths Cup) this evening at 6.30 o'clock.

WATER POLO.

Dublin S.C. had a walk-over from Sandycove S.C. in the semi-final of the Junior Cup, which should have been played at Blackrock last evening. They will now meet the winners of the Clontarf and Dublin University match, to be played at Clontarf to-morrow evening at 6.30.

No venue has yet been fixed for the final, which may be played indoor on account of the cold weather.

George Mapp, the Talywain, Mon., miner, who was believed to have been fatally stung by a wasp, is now reported, after a post-mortem examination, to have died of meningitis.

MAKE THE BEST OF A GOOD CAR
"BP"
Motor Spirit

Pure Pot Still WHISKEY
GEO. ROE
Ages Guaranteed 7 years and 10 years old
The Dublin Distillers Co., Ltd.
Head Offices: 157 Thomas St., Dublin.

Holiday Reading.

The "Irish Times" will be posted for periods, however short, to readers while absent on Summer Holidays. Postal Rates at foot. Copies of this journal can also be obtained during this season at the following Cross-Channel Centres:—

Holyhead—Messrs Wyman & Sons, Railway Bookstall. Llandudno—Messrs. W. H. Smith and Son, 101 Mostyn St.; Messrs Wyman & Sons Railway Bookstall. Llanfairfechan—D. Jones & Son, Station Road P.O. Colwyn Bay—Messrs. Wyman & Sons, Railway Bookstall. Chester—Messrs. Wyman & Sons, Railway Bookstall. Liverpool—W. H. Smith & Son, Central Station, Tithebarne street, Messrs Wyman & Sons, Lime street Bookstall. Penmaenmawr—Messrs. W. H. Smith & Son, Clarendon Buildings, Bangor road. London—Bookstall on the Departure Platforms at Euston Station; Messrs W. H. Smith and Sons, Strand House, Portugal street, W.C., and Bookstalls at Charing Cross Station; Hotel Russell, Russell square; Strand Palace Hotel, Strand; Regent Palace Hotel, Piccadilly Circus, W.; Waldorf Hotel, Aldwych; Royal Automobile Club, Pall Mall, S.W.; the Irish Times London Office, 59 Fleet street, E.C. 4, and morning following publication at Wembley Exhibition Bookstall and Wembley Park. Glasgow—W. Porteous & Co., 15 Royal Exchange Place. Douglas, I.O.M.—Mr. B. M. Keogh, 1 Seamount, Queen's Promenade.

INCLUDING POSTAGE.
Daily for 6 days 4/6
12 .. .. .. 3/-
18 .. .. .. 4/6
24 .. .. .. 6/-

G.A.A. HANDBALL.

MEETING OF CENTRAL COUNCIL.

Mr. A. C. Harty (Hon. President) presided at a meeting of the Central G.A.A. Handball Council, held at Croke Park, Dublin, on Sunday. The minutes of the Council meeting held on June 20th last having been read and signed, the Hon. Secretary submitted the minutes of the monthly meetings of the Standing Committee for June, July, and August, and after consideration same were ratified. The following motions submitted by the Standing Committee were unanimously carried:—"That soft-ball matches may be decided with the hard-ball where players engaged agree, but under no circumstances can a hard-ball match be decided with soft-ball." "That Chief Superintendent E. Broy, D.M.P.A.C., be co-opted a member of the Standing Committee in place of D. Hannigan."

The first half of the final for the Dr. Harty Cup and Senior Irish Amateur Championship, 1925, between Munster and Leinster was fixed for Limerick on September 27th, and the second half will be played on October 18th. J. J. Bowles (Limerick) was the winner of the Munster Senior title, while the Leinster Championship is not yet finished. The rubber is best of thirteen 21's home and home.

It was decided to instruct the Provincial Councils to see that their Senior Soft-Ball Championships should be carried out at once, as the semi-finals were listed to be played not later than November 15th. The draw resulted:—Munster v. Leinster and Connaught v. Ulster.

Arising out of the fixture made by the Standing Committee, Tipperary v. Wicklow, in the All-Ireland Double-handed Championship, the meeting decided, on the request of both parties, to make the fixture a one-day match for Clough Ailey, Co. Kilkenny, on September 27th. Rubber to be best of seven 21's.

Provincial hon. secretaries' reports, finance, and other items on the agenda having been dealt with, the meeting adjourned.

The Rev. John King Lethbridge, who was Chaplain to the Forces from 1876 to 1905, has died at Plymouth, aged 85.

CRICKET.

PLAYERS RECOVER WELL.

GOOD BOWLING BY TATE.

Fine hitting by N. Haig and admirable bowling by Tate were the leading features of the second day's play of the second match of the Scarborough Festival yesterday. Mr. Thornton's team began with a deficiency of 236, with three wickets down, and for over an hour they looked like failing to get the 125 runs to save the follow-on. Seven wickets were down for 98 when Haig went in, to score 50 of the last 83 runs in ninety minutes, thus not only saving the follow-on, but reducing the side's arrears to 95. Haig made several powerful drives, six of his eight 4's coming in front of the wicket. Tate bowled in his best match-winning vein, taking 7 wickets for under 11 runs apiece.

A RELF-YOUNG PARTNERSHIP.

Cricket at Folkestone was favoured by much better conditions than had been the case on the opening afternoon, and a capital company saw a thoroughly interesting day's play. Having dismissed their opponents for 217, the Players went in first thing, and fared so badly that in forty-five minutes four wickets were lost for 44. The pitch had sweated somewhat under the protecting covers, and the ball shot once or twice and on other occasions turned quickly. This, however, soon wore off, and for the rest of the game the wicket played fast and true, and the Players, recovering well, stayed in until after 4.30, to make 308—a fine total after such a bad beginning. Relf and Young turned the fortunes of their side with a splendid partnership, which realised 135 in eighty minutes. Both men batted admirably, Relf driving with great power, and Young cutting and placing to leg.

G. GUNN'S CENTURY.

After the short day's play on Saturday, excellent progress was made yesterday with the opening fixture in connection with the Blackpool Festival, in which the Lancashire County XI. opposed an All-England XI., under M. K. Foster. The England team carried Saturday's total of 130 for 4 wickets to 290, George Gunn completing his 100 as a result of a stay of two hours and fifty minutes. It was the Oxonian, E. R. T. Holmes, who provided the best batting of the day. Concerned in a partnership that yielded 65 in forty minutes for the seventh wicket, Holmes contributed 57 during a stay of sixty-five minutes, 40 of the runs coming from boundary hits. Macdonald, who bowled at medium pace, was the most successful of the Lancashire bowlers, although he was greatly indebted to Duckworth behind the wicket, who dismissed five batsmen. Lancashire fared disastrously in reply, for, losing Makepeace at 2, wickets fell cheaply, half the side being out for 64. The follow-on was averted by Sibbles and Tyldesley, who were still associated after putting on 84 in less than an hour.

The following were the chief individual performances yesterday:—

BATTING.

Gunn (G.) (Lancs. v. England XI.) 100
Relf (R.) (Gentlemen v. Players) 73
Young (Gentlemen v. Players) 72

BOWLING.

Tate (Mr. Thornton's XI. v. M.C.C.) ... 7 for 75
Hon. F. G. S. Calthorpe (Gentlemen v. Players) .... 6 for 88
Macdonald (Lancs. v. England XI.) ...... 5 for 100

MR. C. I. THORNTON'S XI. V. M.C.C. XI.

At Scarborough. Score:—

M.C.C. AUSTRALIAN XI.

First Innings.		Second Innings.	
Hobbs run out	31	b Macaulay	0
Sutcliffe l.b.w. b Kennedy	13	not out	9
Sandham run out ...	37	not out	5
Hendren b Haig	106		
J. L. Bryan c Gilligan b Macaulay...	1		
J. W. Hearne c F. W. Gilligan b Haig...	41		
J. W. H. T. Douglas b Macaulay	3		
Kilner b Macaulay...	7		
Tate b Haig	7		
A. E. R. Gilligan c Holmes b Haig	0		
Strudwick not out..	0		
Extras	28	Extra	1
Total	274	Total (1 wkt.)...	15

MR. C. I. THORNTON'S XI.

C. T. S. Stevens l.b.w. b Tate	6	N. Haig not out	50
Holmes b Tate	10	Newman l.b.w. b Tate	12
J. C. W. M'Bryan b Tate	19	Kennedy l.b.w. b Tate	11
A. W. Carr b Tate...	4	Macaulay c Sutcliffe b Tate	5
Rhodes l.b.w. b Douglas	9	Extras	17
Astill run out	19		
F. W. Gilligan b Kilner	17	Total	179

Bowling.—M.C.C.—First Innings—Macaulay, 3 for 83; Haig, 4 for 39; Kennedy, 1 for 45; Astill, 0 for 27; Stevens, 0 for 23; Rhodes, 0 for 3; Newman, 0 for 26.

Mr. C. I. Thornton's XI.—First Innings—Tate, 7 for 75; Douglas, 1 for 42; Kilner, 1 for 32; Hendren, 0 for 13.

GENTLEMEN V. PLAYERS.

At Folkestone. Score:—

GENTLEMEN.

First Innings.		Second Innings.	
F. H. Gillingham c Shepherd b Waddington	31	not out	24
G. R. Jackson c Cornford b Parker	18	c Waddington b Parker	18
K. S. Duleepsinhji c Waddington b Parker	1		
G. R. Livock c Hammond b Parker...	55		
F. S. G. Calthorpe b Parker	0		
L. H. Tennyson b Waddington	1		
G. W. Stephens c Waddington b Peach...	41		
T. O. Jameson b Peach	3		
Thorley c Relf b Parker	27		
Gore c Shepherd b Waddington	2		
G. M. Louden not out	10		
Extras	18	Extras	2
Total	217	Total (no wkt.)...	44

PLAYERS—First Innings.

Bowley c Gore b Calthorpe	5	Waddington c Livock b Gore	15
Bates c Calthorpe b Louden	0	Cornford not out ..	18
Hammond b Calthorpe	22	Parker c Gillingham b Calthorpe	8
Shepherd c Livock b Calthorpe	15	Howell c Jameson b Calthorpe	7
Young l.b.w. b Louden	72	Extras	10
R. Relf b Calthorpe..	73		
Peach b Gore	65	Total	308

Bowling.—Gentlemen, First Innings—Howell, 0 for 46; Waddington, 3 for 61; Parker, 5 for 42; Peach, 2 for 38; Shepherd, 0 for 12.

Players.—First Innings—Louden, 2 for 86; Calthorpe, 6 for 88; Jameson, 0 for 38; Gore, 2 for 52; Thorley, 0 for 22; Tennyson, 0 for 12.

LANCASHIRE V. AN ENGLAND XI.

At Blackpool. Score:—

ENGLAND XI.—First Innings.

G. Gunn st Duckworth b Parkin ...100		E. R. T. Holmes c Duckworth b Macdonald	57
Russell b Macdonald	8	Robinson c Duckworth b Watson	27
Leyland c Parkin b Macdonald	0	Geary c Duckworth b Macdonald	11
Oldroyd b Parkin ...	22	Root l.b.w. b Watson	10
Parsons c Watson b Tyldesley	12	M. K. Foster not out	6
V. W. C. Jupp Duckworth b Macdonald	27	Extras	13
		Total	290

LANCASHIRE—First Innings.

Makepeace l.b.w. b Root	1	Iddon b Root	10
Hallows c Root b Robinson	12	J. Sharp c Geary b Root	7
A. W. Pewtress c Oldroyd b Robinson...	11	Sibbles not out	39
Watson c Robinson b Root	18	R. Tyldesley not out	38
		Extras	15
		Total (6 wkts.) ..	151

INTERMEDIATE LEAGUE FINAL.

LEINSTER II. v. MERRION.

At Rathmines on Saturday Merrion defeated Leinster II. by 54 runs, and thus won the Intermediate League Championship for the second season in succession. The winners have a remarkable record, as they have only been defeated twice in the last two seasons—on both occasions by very narrow margins. Score:—

MERRION.

F. W. Fryer st Hession b O'Kelly	59	R. H. Shortt c Frazer b O'Kelly	9
J. A. O'Donnell b Frazer	0	N. P. Healy b O'Kelly	4
C. J. Little b Despard	0	P. B. Kenny c Despard b Nicholson..	29
D. D. Moran b Nicholson	5	F. Peirce b Nicholson	0
R. P. MacGarrigle c Hession b O'Kelly	27	R. T. Jones not out..	1
E. W. Morris b Frazer	4	Extras	8
		Total	146

Bowling—Despard, 1 for 23; Frazer, 2 for 38; Nicholson, 3 for 30; Graham, 0 for 17; O'Kelly, 4 for 38.

LEINSTER II.

F. W. Fox c and b Shortt	5	R. Cunningham c Shortt b Fryer	9
A. E. Bex c Little b Shortt	8	J. Graham not out...	7
J. A. O'Connor b Fryer	1	B. J. D. O'Kelly st Jones b Shortt	1
P. Hession b Shortt..	11	A. Frazer run out ...	1
A. Morton c Jones b Shortt	15	W. Despard b Shortt	2
H. P. Nicholson c Peirce b O'Donnell	22	Extras	15
		Total	92

Bowling—Shortt, 6 for 12; Fryer, 2 for 27; Little, 0 for 20; O'Donnell, 1 for 6; Healy, 0 for 6.

DUNDRUM V. MR. E. STANLEY'S XI.

Played at Dundrum, the visitors winning by 56 runs. Score:—

MR. STANLEY'S XI.

F. W. Fryer c Considine b Boyce ...	47	M. J. Cranley c Campbell b Boyce	7
R. Bryan st Campbell b Considine...	50	E. W. Morris st Campbell b Considine ...	3
C. J. Little c Campbell b Considine..	20	R. T. Jones not out..	13
J. A. O'Donnell c Campbell b Considine	4	E. G. Cuthbert st Campbell b Considine	10
N. P. Healy c Boyce b Considine ...	6	K. Healy b Buggy..	13
F. Peirce b Boyce...	8	Extras	6
		Total	189

SELECTIONS FOR DONCASTER MEETING TO-DAY.

PAPER.	2.0 RACE.	2.30 RACE.	3.0 RACE.	3.30 RACE.	4.5 RACE.	4.40 RACE.	5.10 RACE.
Irish Times	Sunstone.*	Roysterer.	Coronach.	Ballast.	Daimyo.	Golden Chain.	Icebound.
Do. (Galtee More)	—	El Cacique.	Coronach.	—	Daimyo.	Spearfish.	—
Life and Sportsman	Sunstone	Tranquillete.	Coronach.*	Flavius.	Baton Rouge.	Helter Skelter.	Swiss Guard.
Man on the Spot....	Sunstone.	Clonespoe.	Coronach.*	Kilnwick.	Daimyo.	Dexter Chief.	Velvet.
Westminster Gazette	Sunstone.	Tranquillete	Swift and Sure.	King Emperor.	Baton Rouge.	Helter Skelter.	Great Sand.
Daily Mirror	Sunstone.	El Cacique.	Apple Sammy.	King Emperor.	Baton Rouge.	Helter Skelter	Great Sand.
Daily Graphic	Little Red Rat.	Baydon.	Coronach.	Tommy Long.	Magnum Bonum.	Saints Bell.*	Velvet.
Star	Belsize.	Yellow Underwing.	Coronach.	King Emperor.	Ribblesdale.	Helter Skelter.*	Starosta.
Evening News	Heliaster.	Istria.	Coronach.	Flavius.	Daimyo.	Spearfish.*	Daughter of the Vine.*
Evening Standard....	Pomander.	Clonespoe.	Apple Sammy.	Going Home.	Leading Light	Helter Skelter.	Icebound.
Times	Sunstone.	Istria.	Swift and Sure.	King Emperor	Baton Rouge	Helter Skelter.	Icebound.

CRICKET.

PLAYERS RECOVER WELL.

GOOD BOWLING BY TATE.

Fine hitting by N. Haig and admirable bowling by Tate were the leading features of the second day's play of the second match of the Scarborough Festival yesterday. Mr. Thornton's team began with a deficiency of 236, with three wickets down, and for over an hour they looked like failing to get the 125 runs to save the follow-on. Seven wickets were down for 98 when Haig went in, to score 50 of the last 83 runs in ninety minutes, thus not only saving the follow-on, but reducing the side's arrears to 95. Haig made several powerful drives, six of his eight 4's coming in front of the wicket. Tate bowled in his best match-winning vein, taking 7 wickets for under 11 runs apiece.

A RELF-YOUNG PARTNERSHIP.

Cricket at Folkestone was favoured by much better conditions than had been the case on the opening afternoon, and a capital company saw a thoroughly interesting day's play. Having dismissed their opponents for 217, the Players went in first thing, and fared so badly that in forty-five minutes four wickets were lost for 44. The pitch had sweated somewhat under the protecting covers, and the ball shot once or twice and on other occasions turned quickly. This, however, soon wore off, and for the rest of the game the wicket played fast and true, and the Players, recovering well, stayed in until after 4.30, to make 308—a fine total after such a bad beginning. Relf and Young turned the fortunes of their side with a splendid partnership, which realised 135 in eighty minutes. Both men batted admirably, Relf driving with great power, and Young cutting and placing to leg.

G. GUNN'S CENTURY.

After the short day's play on Saturday, excellent progress was made yesterday with the opening fixture in connection with the Blackpool Festival, in which the Lancashire County XI. opposed an All-England XI., under M. K. Foster. The England team carried Saturday's total of 130 for 4 wickets to 290, George Gunn completing his 100 as a result of a stay of two hours and fifty minutes. It was the Oxonian, E. R. T. Holmes, who provided the best batting of the day. Concerned in a partnership that yielded 65 in forty minutes for the seventh wicket, Holmes contributed 57 during a stay of sixty-five minutes, 40 of the runs coming from boundary hits. Macdonald, who bowled at medium pace, was the most successful of the Lancashire bowlers, although he was greatly indebted to Duckworth behind the wicket, who dismissed five batsmen. Lancashire fared disastrously in reply, for, losing Makepeace at 2, wickets fell cheaply, half the side being out for 64. The follow-on was averted by Sibbles and Tyldesley, who were still associated after putting on 84 in less than an hour.

The following were the chief individual performances yesterday:—

BATTING.

Gunn (G.) (Lancs. v. England XI.)	100
Relf (R.) (Gentlemen v. Players)	73
Young (Gentlemen v. Players)	72

BOWLING.

Tate (Mr. Thornton's XI. v. M.C.C.)	7 for 75
Hon. F. G. S. Calthorpe (Gentlemen v. Players)	6 for 88
Macdonald (Lancs. v. England XI.)	5 for 100

MR. C. I. THORNTON'S XI. V. M.C.C. XI.

At Scarborough. Score:—

M.C.C. AUSTRALIAN XI.

First Innings.		Second Innings.	
Hobbs run out	31	b Macaulay	0
Sutcliffe l.b.w. b Kennedy	13	not out	9
Sandham run out	37	not out	5
Hendren b Haig	106		
J. L. Bryan c Gilligan b Macaulay	1		
J. W. Hearne c F. W. Gilligan b Haig	41		
J. W. H. T. Douglas b Macaulay	3		
Kilner b Macaulay	7		
Tate b Haig	7		
A. E. R. Gilligan c Holmes b Haig	0		
Strudwick not out	0		
Extras	28	Extra	1
Total	274	Total (1 wkt.)	15

MR. C. I. THORNTON'S XI.

G. T. S. Stevens l.b.w. b Tate	6	N. Haig not out	50
Holmes b Tate	1	Newman l.b.w. b Tate	12
J. C. W. M'Bryan l.b.w. b Tate	19	Kennedy l.b.w. b Tate	11
A. W. Carr b Tate	4	Macaulay c Sutcliffe b Tate	5
Rhodes l.b.w. b Douglas	9	Extras	17
Astill run out	19	Total	179
F. W. Gilligan b Kilner	17		

Bowling—M.C.C. First Innings—Macaulay, 3 for 85; Haig, 4 for 39; Kennedy, 1 for 45; Astill 0 for 27; Stevens 0 for 25; Rhodes, 0 for 3; Newman, 0 for 26.

Mr. C. I. Thornton's XI.—First Innings—Tate, 7 for 75; Douglas, 1 for 42; Kilner, 1 for 32; Hendren, 0 for 13.

GENTLEMEN V. PLAYERS.

At Folkestone. Score:—

GENTLEMEN.

First Innings.		Second Innings.	
F. H. Gillingham c Shepherd b Waddington	31	not out	24
G. R. Jackson c Cornford b Parker	18	c Waddington b Parker	18
K. S. Duleepsinhji c Waddington b Parker	1		
G. E. Livock c Hammond b Parker	65		
F. S. G. Calthorpe b Parker	0		
L. H. Tennyson b Waddington	1		
G. W. Stephens c Waddington b Peach	41		
T. O. Jameson b Peach	5		
Thorley c Relf b Parker	27		
Gore c Shepherd b Waddington	2		
G. M. Louden not out	10		
Extras	18	Extras	2
Total	217	Total (no wkt.)	44

PLAYERS—First Innings.

Bowley c Gore b Calthorpe	3	Waddington c Livock b Gore	15
Bates c Calthorpe b Louden	0	Cornford not out	18
Hammond b Calthorpe	22	Parker c Gillingham b Calthorpe	8
Shepherd c Livock b Calthorpe	15	Howell c Jameson b Calthorpe	7
Young l.b.w. b Louden	72	Extras	10
R. Relf b Calthorpe	73	Total	308
Peach b Gore	65		

Bowling.—Gentlemen, First Innings—Howell, 0 for 46; Waddington, 3 for 61; Parker, 5 for 42; Peach, 2 for 38; Shepherd, 0 for 12.

Players.—First Innings—Louden, 2 for 86; Calthorpe, 6 for 88; Jameson, 0 for 38; Gore, 2 for 52; Thorley, 0 for 22; Tennyson, 0 for 12.

LANCASHIRE V. AN ENGLAND XI.

At Blackpool. Score:—

ENGLAND XI.—First Innings.

G. Gunn st Duckworth b Parkin	100	E. R. T. Holmes c Duckworth b Macdonald	57
Russell b Macdonald	6	Robinson c Duckworth b Watson	27
Leyland c Parkin b Macdonald	0	Geary c Duckworth b Macdonald	11
Oldroyd b Parkin	22	Root l.b.w. b Watson	10
Parsons c Watson b Tyldesley	12	M. K. Foster not out	6
V. W. C. Jupp c Duckworth b Macdonald	27	Extras	13
		Total	290

LANCASHIRE—First Innings.

Makepeace l.b.w. b Root	1	Iddon b Root	10
Hallows c Root b Robinson	12	J. Sharp c Geary b Root	7
A. W. Pewtress c Oldroyd b Robinson	11	Sibbles not out	39
Watson c Robinson b Root	18	R. Tyldesley not out	38
		Extras	15
		Total (6 wkts.)	151

INTERMEDIATEE LEAGUE FINAL.

LEINSTER II. v. MERRION.

At Rathmines on Saturday Merrion defeated Leinster II. by 54 runs, and thus won the Intermediate League Championship for the second season in succession. The winners have a remarkable record, as they have only been defeated twice in the last two seasons—on both occasions by very narrow margins. Score:—

MERRION.

F. W. Fryer c Hession b O'Kelly	59	R. H. Shortt c Frazer b O'Kelly	9
J. A. O'Donnell b Frazer	0	N. P. Healy b O'Kelly	4
C. J. Little b Despard	0	P. B. Kenny c Despard b Nicholson	29
D. D. Moran b Nicholson	5	F. Peirce b Nicholson	2
R. P. MacGarrigle c Hession b O'Kelly	27	T. Jones not out	1
E. W. Morris b Frazer	4	Extras	6
		Total	146

Bowling—Despard, 1 for 23; Frazer, 2 for 38; Nicholson, 3 for 30; Graham, 0 for 17; O'Kelly, 4 for 38.

LEINSTER II.

F. W. Fox c and b Shortt	5	R. Cunningham c Shortt b Fryer	9
A. E. Bex c Little b Shortt	3	J. Graham not out	7
J. A. O'Connor b Fryer	1	B. J. D. O'Kelly st Jones b Shortt	1
P. Hession b Shortt	11	A. Frazer run out	1
A. Morton c Jones b Shortt	15	W. Despard b Shortt	2
H. P. Nicholson c Peirce b O'Donnell	22	Extras	15
		Total	92

Bowling—Shortt, 6 for 18; Fryer, 2 for 27; Little, 0 for 20; O'Donnell, 1 for 6; Healy, 0 for 6.

DUNDRUM V. MR. E. STANLEY'S XI.

Played at Dundrum, the visitors winning by 36 runs. Score:—

MR. STANLEY'S XI.

F. W. Fryer c Considine b Boyce	47	M. J. Cranley c Campbell b Boyce	7
R. Bryan st Campbell b Considine	50	E. W. Morris st Campbell b Considine	5
C. J. Little c Campbell b Considine	20	R. T. Jones not out	13
J. A. O'Donnell c Campbell b Considine	4	E. G. Cuthbert st Campbell b Considine	8
N. P. Healy c Boyce b Considine	6	K. Healy b Buggy	18
F. Peirce b Boyce	8	Extras	6
		Total	189

Bowling—Considine, 6 for 50; Duff, 0 for 27; Buggy, 1 for 41; Boyce, 3 for 65.

DUNDRUM.

Dr. T. Considine b Little	71	J. M'Nally c K. Healy b Healy	2
A. Campbell c O'Donnell b Little	3	T. Keevan b Little	0
T. Buggy c Little b Fryer	0	J. Duff c O'Donnell b Healy	2
P. O'Toole c Bryan b Fryer	29	W. James not out	3
E. Buggy b Healy	19	J. Feehan b Fryer	9
M. Boyce b Healy	0	Extras	15
		Total	153

Bowling—Little, 3 for 44; Fryer, 3 for 28; Peirce, 0 for 9; P. Healy, 4 for 25; O'Donnell, 0 for 19; Cranley, 0 for 13.

RUGBY.

WATERFORD CLUB.

The annual general meeting of the Waterford Club was held in the Town Hall, Waterford. There was a large attendance of members, who displayed great enthusiasm at the approach of the Rugby season.

The Marquis of Waterford was unanimously re-elected a patron of the club.

The election of officers resulted as follows:—Vice-Presidents—Messrs. W. B. Merry, George Griffiths, T. W. H. Davies, Dr. Ridgeway, I. Fisher, M. Sheehan, W. B. Huet, J. C. McArdle, J. T. Widger, M. Breen, T. Breen (Henrietta street), and W. H. Carroll (M. and L. Bank).

The season officers elected were:—Captain—J. T. Tyrell. Vice-Captain—M. Brophy. Hon. Secretary—M. J. Henry (Bank of Ireland). Hon. Treasurer—T. J. Corcoran, Ballybricken. Committee—Messrs. Aiken, McGowan, Griffiths, Phillips, Widger, Fisher and Quinlan.

Fixtures for the coming season include:—Cork University and Constitution, Lansdowne, Dublin University and Clonmel clubs.

YACHTING.

THE BURNHAM WEEK.

The second day's racing of Burnham week was under the flag of the Royal Corinthian Yacht Club, who offered prizes for nearly a dozen classes, ranging from the international 12-metre boats down to the Southend district 18-footers. The entries numbered over seventy. There was a good west north-westerly breeze, which held fairly true all day, and gave the boats in most of the races a turn on all three points of the sailing. The chief race of the day was for the international 12-metre class, in which the starters were Mr. Wilfred Leuchare's Movana II., Mr. Fredk. Last's Doris, Messrs. Mitchell and Ellis Brown's Noresca, and Mr. P. de Benson's Clymene. Mr. John R. Payne's Vanity was entered, but did not start. The course was 31½ sea miles. The finish between Noresca and Doris was a close one, the former winning by 14 seconds. Official finishing times were as follows:—

	H.	M.	S.
Noresca (winner)	12	37	38
Doris (2nd prize)	12	37	52
Clymene	12	40	31
Moyana II.	12	42	18

There were many close finishes in the other races. Chione (Mr. Austin O'Connor) won again in the over 15 tons handicap, beating Mr. Sydney Houghton's Neith by half a minute. Mr. Percy Abraham's Nanette, the scratch boat, being third.

ATHLETICS.

DULEEK SPORTS.

In pleasant weather, a good cycling and athletic sports meeting was run on in presence of a large crowd at Bunderstown, Duleek (Co. Meath). Details:—

220 Yards (Boys under 16)—1, J. Wallace (Drogheda); 2, J. Cudden (Duleek); 3, T. Plunkett (Duleek).

100 Yards (Boys under 12)—1, H. Savage (Duleek); 2, B. Kevitt (Duleek); 3, F. Kevitt (Duleek).

100 Yards (Open)—Semi-finals—1, P. J. Morgan (Cushenstown); 2, S. Ryan (Navan); 1, J. Kieran (Ardee); 2, D. Gibney (Navan). Final—P. J. Morgan (Cushenstown), and S. Ryan (Navan) dead-heated for first place after a great race.

One Mile Cycle (Open)—T. Rickard (Ballivor); 2, W. J. O'Reilly (Balbriggan).

220 Yards (Open)—Final—1, P. J. McCourt (Cushenstown); 2, P. Finegan (Navan).

880 Yards (Confined)—1, T. McGuinness (Cushenstown); 2, W. Reilly (Drogheda).

Three Mile Cycle (Open)—1, T. Rickard (Ballivor); 2, M. Ginnell (Delvin); 3, M. J. O'Reilly (Balbriggan).

High Jump—1, J. Dunne (Ardcath); 2, T. Meaney (Drogheda); 3, B. C. Ennis (Bellewstown).

440 Yards (Open)—1, P. Finegan (Navan); 2, T. McGuinness (Cushenstown); 3, J. Kieran (Ardee).

Long Jump—1, P. J. McCourt (Cushenstown); 2, P. J. Cuffe (Navan); 3, S. Ryan (Navan). Distance—22 ft. 1½ ins. (with handicap).

One Mile Flat—1, T. J. Doolan (Drogheda); 2, M. Bricain (Drogheda); 3, W. Lappin (Kells).

CLONEA SPORTS.

Successful sports under N.A. and C.A. Rules were held at Clonea, Co. Waterford. Competitors were numerous and contests keen. Details:—

100 Yards—Final—P. Spratt (8 yards), 1; F. Gillespie (10 yds.), 2. Five competed.

Mile Cycle Race—M. Phelan, Killamony (135 yds), 1; M. Murphy, Dungarvan (160 yds.), 2. Five competed.

High Jump—J. Hassett, Kilclooney (9ins.), 6ft. 1in., 1; P. O'Farrell, Modeligo (9ins.), and M. Kelly, Kilmacthomas (9ins.), tied for second place at 6ft.

220 Yards Flat—F. Gillespie (18 yds.), 1; P. J. Johnson, Clonmel (18 yds.), 2. Nine competed.

Long Jump—P. O'Farrell (3ft.), 23ft. 8ins., 1; J. Hassett (3ft.), 23ft. 1in., 2. Nine competed.

440 Yards (Open)—P. Harrington, Waterford (25 yds.), 1; P. Spratt, Dungarvan (26 yds.), 2. Nine competed.

Slinging 56lbs. (unlimited run and follow)—R. Rockett, Clonea (2ft.), 32ft., 1; Guard Kennedy Dungarvan (3ft.), 30ft. 6ins., 2.

880 Yards—W. Gallagher, Waterford (60 yds.), 1; P. J. Kenny, Carrick (60 yds.), 2. Five competed.

Slinging 56lbs for Height—P. Power, Ballinamult (2ft.), 15ft. 6ins., 1; Guard Kennedy (1ft. 6ins.), 15ft., 2.

Three Mile Cycle Race—M. Phelan, Killamony (290 yds.), 1; P. Connors, Browngarriff (360 yds.), 2.

Running Hop, Step and Jump—P. O'Farrell (3ft.), 48ft. 3ins., 1; J. Hassett (3ft. 6ins.), 47ft. 5ins., 2. Seven competed.

Mile Flat—J. Power, Windgap (120 yds.), 1; W. J. Hanly, Dungarvan (105 yds.), 2; P. J. Kenny, Carrick (120 yds.), 3.

Dr. C. J. Halpin, President, distributed the prizes.

COUNTY MEETING AT FERMOY.

At the Military Sports Grounds, Fermoy, the Cork County Board of the N.A.C.A. brought off a very successful athletic fixture. Details:—

100 Yards—J. O'Connor, Fermoy (10), 1; E. Walsh, Cork (8), 2. Twenty-one competed.

One Mile Cycle—D. Falvey, Cork (50), 1; P. Riordan, Cork (110), 2. Twelve competed.

Slinging 56lbs.—P. O'Callaghan, Kanturk (3ft. 4in.), 25ft. 10½in., 1; G. Walsh, Coachford (2ft.), 25ft. 2½in., 2. Seven competed.

Hop, Step and Jump—P. M'Donnell, Mallow (3ft. 6in.), 45ft. 2in., 1; C. O'Callaghan, Kanturk (3ft. 6in.), 44ft. 10in., 2. Seven competed.

880 Yards—W. Murphy, Blarney (27), 1; J. Mahony, Castleisland (60), 2. Eleven ran.

440 Yards Novices'—D. Ryan, Mallow, 1; J. Linehan, Kilworth, 2. Twenty-two ran.

16lbs. Shot—P. O'Callaghan, Kanturk (5ft. 9in.), 42ft. 11in., 1; G. Walsh, Coachford (3ft.), 41ft. 11in., 2. Six competed.

Three Miles Cycle—J. J. Barrett, Cork (360), 1; W. Falvey, Cork (300), 2; D. Cascy, Cork (345), 3. Eleven competed.

220 Yards—J. O'Connor, Fermoy (17½), 1; J. Ryan, Iona (18), 2. Sixteen ran.

High Jump—P. M'Donnell, Mallow (10in.), 6ft 5in., 1; D. Healy, Tipperary (9in.), 6ft. 1in., 2. Eight competed.

Schools' Relay Race—Fermoy Christian Brothers', 1; Plunket Hill National School, 2.

One Mile Flat—J. Mahony, Castleisland (75), 1; M. Collins, Blarney (85), 2. Eleven ran.

Two Miles Cycle (Novices)—J. Costelloe, Cork, 1; C. Sheehan, Mallow, 2. Nine competed.

Three Miles Flat—D. J. Healy, Blarney (85), 1; J. Murphy, Blarney (235), 2. Seven competed.

Tug-of-War Championship of Munster—Final—Tubbercnmire A team beat Cork Mental Hospital by two pulls to nil.

LAWN TENNIS.

FRANCE V. AUSTRALIA.

BRILLIANT FRENCH VICTORY.

NEW YORK, September 7.

J. Borotra (France) to-day defeated G. L. Patterson (Australia)—4-6, 6-4, 6-1, 6-3—in the inter-zone Davis Cup final. France thus wins the tie and earns the right to meet the United States in the challenge round, having won three matches to one secured by the Australians.

After a great struggle, on a slippery court and in a drizzle of rain, Borotra again won his Singles, and thus gave his country the deciding match by bringing up the French score to three matches to one. The Basque played invincible tennis after the first set, which the Australian took with his usual brilliancy. Borotra seemed quite at home on the wet courts with the sluggish bound that they gave to the ball. In the first set the games went with the service until Patterson broke through in the tenth, to win the set. The Frenchman took the second set, twice breaking through Patterson's service, and in the third he broke through three times.

The fourth set was a stirring battle. The wet courts handicapped both players. It was game for game, until Borotra broke through Patterson's service in the eighth, and on his own service went out in the ninth for set and match.

France having thus won the right to meet the United States in the challenge round, Rene Lacoste decided, owing to the inclemency of the weather and the wet conditions, to resign his Singles match with J. O. Anderson, and so the record reads—France 3 matches, Australia 2. This will be France's first appearance in the challenge round, and it will be interesting to see how she fares against the holders.

Although Lacoste thereby technically defaulted, the captains of the two teams agreed, for the purposes of Davis Cup records, to declare it no contest, and to terminate the tie with the end of the fourth match. In defeating the big Australian, Borotra rose to heights he had never before attained, often returning Patterson's terrific drives with added force. Patterson scored fourteen service aces to Borotra's three, but the uncanny ability of the latter to meet the Australian's service was the deciding factor in the contest.

COUNTY WICKLOW (BRAY) L.T.C.

The annual club tournament was concluded last week. All the finals were closely contested—the most remarkable features being the success of the younger generation in the ladies' events, the Hon. G. Bethell and Miss M. Murphy winning first and second in the singles and Misses H. Harrison and P. Dillon winning the doubles without the loss of a set. Details:—Club Championship—D. W. S. Colquhoun beat S. C. D. Harrison—6-8, 8-6, 6-4. Men's (Handicap) Singles—S. C. D. Harrison (owes 40) and D. W. S. Colquhoun (owes 30.4) divided. Ladies' (Handicap) Singles—Hon. G. Bethell (2) beat Miss M. Murphy (15.3)—2-6, 6-4, 6-4. Men's (Handicap) Doubles—A. Channing and J. M. Henry (5 3) beat W. G. Bradley and T. Martin (scr.)—10-12, 6-4, 6-3. Ladies' (Handicap) Doubles—Misses H. Harrison and P. Dillon (15.3) beat Misses M. Scott and M. Gubbins (minus 15)—6-1, 9-7. Mixed (Handicap) Doubles—J. F. Gregg and Miss Gubbins (minus 40) beat A. Channing and Miss H. Roantree (scr.)—5-7, 12-10, 6-2.

ROYAL SOCIETY OF ARTS.

May, 1925. Result announced. OUR SUCCESSES:—Stage II., 17 Certificates; Stage I., 49 Certificates. — McGUIRE'S COLLEGE, 5 GARDINER'S ROW, DUBLIN.—(Advt.)

GOLF.

THE IRISH OPEN.

MAJOR HEZLET'S BRILLIANCE.

DEFEAT OF DR. MacCORMACK.

From Our Special Correspondent.

PORTRUSH, Monday.

For the last ten days the weather here has been very bad, with rain and cold winds, and to-day was little better, except that the air was not so chilly. It was a long day for, even though there were ten scratchings, the play consisted of fifty-five matches. The first pair was sent off at 9 o'clock, and the last at 4.5, so that the starter had a very heavy task. With a good weight in the wind and a few drenching showers, the conditions were trying, but there was a lot of very good golf play, and we are assured of a thoroughly interesting championship.

Although there were several noteworthy performances, it is doubtful if any of the aspirants played finer golf than Major Hezlet, who in his match with Charles Carroll simply overwhelmed the Dundalk man on the way out. At the turn he held a lead of four holes, and was then approximately 35, and, considering that he missed a putt at the fourth and had the mortification of seeing his ball run round the lip of the hole at the next, his score to that point must be regarded as exceptionally fine golf, indeed. Starting home Carroll played better for a while, and took two holes running, but his opponent finished brilliantly by winning the 14th, 15th, and 16th in threes for the match.

But very little inferior to the golf of the local giant was the play of C. S. Wallis, of the Bray and Royal Dublin Clubs, who created a mild sensation by a remarkable victory over Dr. J. D. MacCormack. In all his golfing career Wallis has never produced golf of the high class which he to-day put up against the Hermitage man. The latter was not playing at all badly, but he was not in it with Wallis, who reached the turn in 36, and for the fifteen holes had the fine figures of 62, and this score was a true reflex of the quality of his golf, for there was no fluke about it, and no sinking of long putts. It was high-class golf, characterised by extreme steadiness, and at times brilliance. Never once was the Doctor in the lead, which was a very unusual position for him; indeed, after Wallis had won the second hole in 5, MacCormack never struck his true form, and was struggling all the way round. As a matter of fact, MacCormack was so well outplayed that he did not as much as get on level terms at any time. He was three holes in arrear at the ninth and four to the bad after playing the next. Wallis played the long thirteenth particularly well. It is a hole of 450 yards, but he won it in a 4 to 5, and when he holed his mashie shot at the fifteenth for a three he was a winner by the remarkable score of 5 and 3.

The greatest interest was taken in the match between T. A. Torrance, of Sandy Lodge, and the South of Ireland Champion, M. Crowley, for the former is much fancied to annex the title. On his play in this match he showed he has the golf in him to do so, and should he and Major Hezlet get to the last round, it will be a match worth following, and more unlikely things have happened. Torrance played excellent golf, and he astonished the followers when he got the second hole (540 yards) in 4, or two better than bogey; but the Sutton man was not in the least dismayed, and took the lead by winning the fourth in 3 and the sixth in the same figure; but at the turn he was two down, Torrance being out in 36, having won the seventh, eighth, and ninth in 3, 3, 4. The Sandy Lodge man had another very excellent hole at the tenth, which he won in 3, and the only hole which the Dubliner won after that was the 13th, to which he played a magnificent run up. Torrance won by 4 and 3, but he was well deserving of his victory even by that margin. The loser was not disgraced, however, and many another aspirant to the championship would have been beaten more decisively by the winner. As a matter of fact Crowley played good golf, his pitching and putting leaving little to be desired.

Dr. T. W. G. Johnson was not putting convincingly in his match against G. A. Simpson of Bangor, but he won it very easily; indeed he turned 3 up, going out in 36, and, playing steadily on the way back, he finished on the fourteenth green a winner by 6 and 4.

A strong Scottish golfer in A. Cormack, of the Scottish Universities, was eliminated by N. Manly, of Royal Dublin, who produced some of the finest golf of the day. He set a hot pace at the start with 5, 5, 3, 4. 4, and at the halfway stage had played himself into the comfortable lead of two holes. The golf all through was excellent, but the Royal Dublin player did not give anything away on the homeward journey and won a splendid match on the 17th green.

E. M. Munn and S. B. Stevenson had a tight match to the turn, where they were all flat after the former close champion had led by 2 at the fourth. Munn, however, won the next two holes, but he lost "Manns," and from that he never looked back and gained a comfortable victory by 3 and 2. Capital golf was played by the holder of th etitle, F. E. Spiller, in his match with H. N. Clapham; in fact Spiller never lost the honour from the start to the finish, and, 5 up at the ninth, he gained one of the most decisive wins of the day. Another Scottish player fell to H. Thrift of Milltown. This was R. Morris, of Broomieknowe, who was beaten by 4 and 3. The winner was not playing the long game well, but what he lacked in that respect he made up for in the quality of his short play, his putting being particularly sound. He laid the foundation of his success early. At the fifth he was leading by a couple of holes, and out in 39, he was then three holes up, eventually winning by 4 and 3. Fergus O'Connor, going to the ninth hole in his match with MacLean of the North-West, held an advantage of three, but he took three putts on the ninth. From that onward it was a very fine match, and in the end the Northerner had a putt to keep the match going to the nineteenth, but he failed and so went out. All the same O'Connor ought to have won the match earlier.

The secretary of the Portrush Club, George Waddell, had a capital win at the expense of a strong English player, E. B. Tipping, of Ashdown Forrest, and other Irishmen who survived the round were a former holder of the title in D. Wilson-Smyth, Professor Johnson, Joseph Gorry, L. E. Werner, Alfred Lowe (who had the biggest win of the day, beating H. Babington by 9 and 8), D. J. Collins, J. L. Crabbe, the brothers McConnell, and E. J. Kilduff.

FIRST ROUND

E. M. Munn (North-West) beat S. B. Stevenson (North-West)—3 and 2.

J. C. Gilbert, jun. (Queen's University) beat J. D. Pyper (Fortwilliam)—4 and 3.

SECOND ROUND.

J. Henderson (Royal Belfast) beat Captain A. J. Cruickshank (Pyecombe)—4 and 2.

W. T. Elliott (Hollywood) walked over; W. Dwyer (Cork) scratched.

A. C. Lowry (Malone) walked over; J. A. Morton (Luffenham Heath) scratched.

O. W. Madden (Knock) beat Major H. A. Boyd (Portmarnock)—2 and 1.

Bernard Drew (Stoke Poges) beat W. F. Sturgeon (Knock)—5 and 4.

W. D. Macleod (Glasgow) beat S. S. Ward (Royal Portrush)—9 and 7.

Dr. T. Johnson (Lytham) beat G. A. Simpson (Bangor)—6 and 4.

F. O. Connor (Royal Dublin) beat A. Maclean (North-West)—1 up.

D. W. Manning (Malone) walked over; Dr. W. Trevoe Williamson (Notts) scratched.

D. Wilson Smyth (Royal Co. Down) beat J. R. Whyte (Knock)—4 and 3.

A. E. Todd (Knock) beat T. W. Piper (Greencastle)—1 up.

Dr. J. McCormick (North-West) beat J. P. Scott (Knock)—5 and 4.

F. Robson (Cleveland) beat E. W. Mooney (Royal Dublin)—2 and 1.

Charles Gibb, jun. (Kilmarnock) beat J. Crawford (Western Gailes)—3 and 2.

F. L. MacMorris (Edinburgh University) walked over; J. P. Bates (North-West) scratched.

H. Thrift (Milltown) beat R. L. Morris (Broomieknawe)—4 and 3.

T. Johnson (Royal Dublin) beat E. D. MacCormack (Grange)—2 and 1.

J. F. Stevenson (Malone) beat W. Henderson (Bangor)—1 up.

N. Manly (Royal Dublin) beat A. Cormack (Scottish University)—2 and 1.

J. R. Carr (Royal Co. Down) beat A. L. Weir (Derry)—3 and 2.

A. P. Jackson (Co. Sligo) beat A. Gilliland (Donaghadee)—2 up.

T. C. Kingsmill Moore (Royal Dublin) beat H. McGladdery (Knock)—3 and 2.

W. Alexander (Malone) beat J. C. Partick (Edinburgh Burgess)—4 and 3.

W. McCaughey (Helen's Bay) beat Rev. J. R. McDonald (Royal Portrush)—2 and 1.

Joseph Gorry (County Kildare) beat A. S. G. Adams (Hollywood)—4 and 3.

Major C. O. Hezlet (Royal Portrush) beat C. A. Carroll (Ormeau)—3 and 2.

W. McBurnside (Hollywood) beat F. Shipp (Ormeau)—2 and 1.

E. F. Spiller (North-West) (holder) beat H. N. Clapham (Brockenhurst Manor)—6 and 5.

Dr. W. A. Anderson (Malone) beat H. M. Haden (Cliftonville), at 20th hole.

H. J. Titterington (Malone) beat John McAuley (Bangor)—3 and 2.

A. A. Wright (North-West) beat F. G. Beamish (Royal Portrush)—3 and 2.

T. A. Torrance (Sandy Lodge) beat M. Crowley (Sutton)—4 and 3.

F. J. Byrne (North-West) beat F. E. Davies (Portmarnock)—8 and 7.

George Waddell (Royal Portrush) beat E. B. Tipping (Royal Ashdown Forest)—3 and 2.

C. E. McConnell (Ormeau) beat J. W. Grant (Malone)—3 and 2.

C. S. Wallis (Bray) beat Dr. J. D. MacCormack (Hermitage)—5 and 3.

Dr. H. K. Sparrow (Royal Portrush) beat A. C. Allison (Royal Portrush)—5 and 4.

L. E. L. Werner (Dublin University) beat H. A. Porter (Fortwilliam)—5 and 4.

C. H. West (Greystones) beat G. H. Balmain (Murrayfield)—7 and 5.

J. C. Nicholson (Bangor) beat F. L. Small (Hollywood)—5 and 4.

D. E. B. Soulby (St. Annes Old Links) beat G. F. Larman (Rochford Hundred)—4 and 2.

A. M. Carr Brown (Mortonhall) beat N. E. Dickenson (Greystones)—3 and 2.

J. F. Jameson (Portmarnock) walked over; H. E. Reade (Royal Portrush) scratched.

P. A. Bell (Portrush) w.o.; G. O. Hogg (Sutton) scr.

H. S. Sheals (Balmoral) beat C. A. Ainslie (Luffness), 7 and 6.

Carol Harden (Malone) beat F. G. Dickson (North-West), 2 and 1.

A. Lowe (Malone) beat H. Babington (North-West), 9 and 8.

H. R. Rennie (Balmoral) beat W. E. Scott (Balmoral), 3 and 1.

A. B. Babington (Royal Portrush) w.o.; James Sinclair (Co. Sligo), scr.

D. J. Collins (Dublin University) beat B. J. Crinion (Sutton), 4 and 3.

Dr. J. G. Moore (Seaham Harbour) w.o.; P. C. Burton (Porters Park) scr.

J. L. Crabbe (Foxrock) beat N. J. Small (Holywood), 5 and 4.

Col. Dunn (Royal Portrush) beat R. P. Young (Bush Hill Park), 4 and 3.

Thomas Greenfield (Balmoral) beat J. M. Mitchell (Queen's University), 5 and 3.

M. McGilligan (Castlerock) w.o.; R. M. Peddie (Knock) scr.

George McConnell (Royal Portrush) beat A. Dinan (Cork), 1 up.

G. R. H. Hunter (Bray) beat H. M. Cairnes (Portmarnock), 1 up.

F. P. McConnell (Royal Portrush) beat J. S. Sturgeon (Knock), 6 and 4.

Capt. G. N. C. Martin (Royal Portrush) w.o.; H. J. Brown (Dun Laoghaire) scr.

H. N. Dickson (Glasgow) beat W. M. Gaussen (Bangor), 6 and 5.

G. S. Noon (Edinburgh Burgess) beat F. Leal (Holywood), 8 and 7.

R. M. McConnell (Royal Portrush) beat W. F. Neill (Cliftonville), 6 and 4.

E. F. Kilduff (Milltown) beat J. C. Timbey (Malone), 2 and 1.

CARRICKMINES.—Saturday, 5th—Monthly competition, men's singles. Result:—C. G. Sharpe (20), 71; S. B. Beckett (7), 74; G. A. Delany (24), 74; H. D. Whitacre (16), 74. In the final round for the President's Prize Dr. O. Murphy beat W. G. Wilgar.

KILLINEY.—Mr. J. A. Halpin's Prize—18 holes, strokes—J. J. McGuire, 87 (16), 71; R. S. Sandys, 80 (8), 72; R. L. Exshaw, 83 (11), 72. Best gross—J. F. Conan, 76.

LUCAN.—Ladies' Branch—Wednesday competition for prize presented by Mrs. Ronaldson. Draws 11.30 and 2.30 p.m.

HERMITAGE.—Postponed April Saturday Cup, to be played for on Saturday, 12th inst. Result Saturday Cup—T. Fallon, 84 (18), 66.

SUTTON.—Monthly Cup—J. G. Coburn, 2 down, 1st; E. C. Hogg, 4 down, 2nd. Saturday next, Sibley Cup, 18 holes, strokes, 20 handicap and over. September 19th, semi-open mixed foursomes. Arrange partners and opponents.

CLONTARF.—Ladies' Branch—September 11th, Flag competition. Draw at 11 o'clock only. Prize presented by a member

CASTLE.—The following qualified in the Field Cup, and will play off by match play, first round to be played on or before 12th inst., and one round each succeeding week:—E. N. Campbell v. A. Gow; S. F. McCrea v. G. Mortier; D. P. Shanagher v. F. H. Lane; A. F. Byrne v. A. F. Bolton; S. N. Robinson v. J. Enright; C. Mortier v. J. G. Stephen; J. Kelly v. R. Kennett; F. H. Knee v. C. W. Searight. Lowest gross, R. Kennett (7) and H. E. Bell (1), tie, 83; lowest net, S. F. McCrea (12), 72.

ROYAL CO. DOWN.—Ladies' Club autumn meeting opened yesterday. In the Victory Cup Miss Courvoisier (holder) was beaten in the third round. Semi-finals—Miss Magill (13) beat Miss N. Young (19), 3 and 2; Miss T. Young (21) beat Miss S. Ferguson (28), 2 and 1. Final—Miss Young beat Miss Magill, 2 and 1.

GREYSTONES.—Result of the qualifying round of Hindley Cup and draw:—M. Barrington (18), 73, v. C. H. Dickinson (9), 84; Dr. O'Connor (15), 76, v. E. FitzGerald (18), 76; Major C. Knight (10), 80, v. G. U. Cashel (8), 88; J. Pettigrew (6), 80, v. Colonel G. B. Irvine (17), 82. September 22nd—Ladies' annual general meeting, 3 p.m.

CURRAGH.—Ladies' Branch—Friday, September 11th—18 holes stroke competition. Arrange opponents.

LADIES' MIDLAND GOLF COMPETITION.—A meeting of the Organising Committee of this competition will be held in Naas Clubhouse (by kind permission of the County Kildare Club) on Friday, September 25th, at 5 o'clock, to discuss the rules and management of the competition for coming season—Spring, 1926. This date coincides with that of the Irish Ladies' Golfing Union competition for Midland Clubs, to be held at Naas. Any clubs wishing to join may have full particulars from Miss Ada M. Scally, Hon. Sec., L.M.G.T.C., Moor Hall, Tullamore.

GRANGE.—Ladies' Branch.—September 10th—Prize presented by Mrs. Hamilton (bogey). Draws 11.30, 2.30 and 6 o'clock.

ASSOCIATION.

ENGLISH LEAGUE—DIVISION I.

	Goals.		Goals.
Tottenham Hotspur	3	Sheffield United	2
Aston Villa	2	Manchester United	2
Bolton Wanderers	1	Leeds United	0
Burnley	0	Notts County	0
Arsenal	1	Leicester City	0
West Ham United	1	Cardiff City	0

ENGLISH LEAGUE—DIVISION II.

Bradford City	4	Barnsley	1
Middlesbrough	3	Blackpool	2
Hull City	4	Southampton	0
Chelsea	0	Notts Forest	0
Port Vale	3	Stoke City	0
Oldham Athletic	1	Wednesday	1
South Shields	3	Wolverhampton W.	1

ENGLISH LEAGUE—DIVISION III. (N.)

Lincoln City	3	Southport	0
Chesterfield	1	Bradford	1
Crewe Alexandra	2	Doncaster Rovers	2
Walsall	2	Grimsby	2
Halifax	2	Hartlepools United	1
Coventry	0	Wigan	0

ENGLISH LEAGUE—DIVISION III. (S.)

Southend United	3	Brentford	1
Millwall	2	Aberdare Athletic	1

BEET SUGAR IN ENGLAND.

We are indebted to Dr. Neilson Hancock's address to the Statistical and Social Inquiry Society of Ireland in 1877 for much more than his explanation of the general causes of the failure of sugar beet cultivation fifty or sixty years ago, since a reference in his paper has put us (*Financial Times*) on the track of an enterprise in this country which must have largely paralleled the experience of the Irish Beet Sugar Company.

This was the Beet Sugar Company, which was formed in 1871 and had a capital of £200,000 in £10 shares. It came out under the best auspices, the Tates, the Martineaus and the Baruchsons—the last at that time of a famous firm in the trade at Liverpool—all being interested in flotation. Only half the shares were first offered, and to begin with not more than £4 per share was to be called up.

The estimates provided for an outlay of £25,000 on land and buildings, leaving £15,000 for working purposes. The capacity of the factory was to be 20,000 tons of beet per season, and a profit of £6,700 on this quantity was looked for. No specific scene of operations was indicated, but Suffolk seemed likely, as a great deal was said about what had been accomplished at Lavenham, which then was a sort of counterpart in England, with more favourable results, of Mountmellick, in Ireland.

The prospectus was of a very cheerful and optimistic character. "The directors," it was stated, "have studied and completely investigated this branch of industry and intend to devote their personal attention to the safe and honest working of the undertaking. From accurate calculations made," it was further declared, "and judging from similar associations long in existence abroad, the directors feel the greatest confidence that this enterprise will not only produce large dividends to the shareholders, but will develop a source of industry of direct benefit to the tenant farmer and the labouring classes, giving to the latter employment during the winter months at good wages—and thus effecting a great national and social good."

The fate of this promising venture is as much wrapped in mystery, so far as official records go, as the Irish concern. We know, indeed, of the latter that it actually erected factories, but did the English undertaking ever get as far? No returns were ever filed and notices addressed to the registered office in 1878 and 1884 were returned through the Dead-Letter Department. The company was struck off the list in the latter year.

Another and more modest enterprise started in 1871 was the Sandwich Beet-root Sugar Company, which had a capital of £25,000, in £20 shares. This obviously never made any serious beginning as it was voluntarily wound up the following year.

DUBLIN SHIPPING REPORT.

Wind and Weather—Light North-Westerly winds, dull and overcast.

Foreign Arrival—Ss. Bille, of Hamburg, 343 tons register, Captain Dreyer, from Hamburg via Cork, with general cargo, discharging at Transit Shed, Custom House quay.

Coastwise Arrivals—Ss. Slievemore, from Holyhead, with goods; ss. Patricia, from Cardiff, with goods; ss. Yarrow, from Silloth, with passengers and goods; ss. Oneida, from Barrow, with motor spirit; ss. Rivelin, from Garston, with coals; ss. Kingstown, from Newport, with coals.

Foreign Departure—Ss. Bille, of Hamburg, 343 tons register, Captain Dreyer, for Belfast, with part cargo (general).

Coastwise Departures—Ss. Lady Longford, for Liverpool, with passengers and goods; ss. Mootfowl, for Glasgow, with passengers and goods; ss. Brier, for Heysham, with passengers and goods; ss. Yarrow, for Silloth, with passengers and goods; ss. Slievemore, for Holyhead, with goods; ss. Patricia, for Cardiff, with goods; ss. Clareisland, for Liverpool, with porter; Emerald Isle (sch.), for Garston, with scrap iron; ss. Sapphire, for Ayr, light.

Speculation is rife locally as to the cause of a subsidence which occurred early on Saturday morning in a field adjoining Woodside Church, near Luton. The result is a hole several feet across and 36 feet deep, with water at the bottom.

LAWN TENNIS.

ENGLAND v. HOLLAND.

JUNIOR CHAMPIONS.

By F. GORDON LOWE.

An excellent match was seen in the final of the Southampton Tournament between Colonel Mayes and J. D. P. Wheatley. Indeed, some say it was the best witnessed outside Wimbledon this year. Both these men possess opposite styles and methods. Mayes is essentially a master of defence and the younger man believes in continual attack. When these extremes meet a splendid match is the result, and the best in both men is brought out. This particular struggle was full of fluctuations, and the issue hung in the balance until Mayes nosed out a winner at 9-7 in the fifth set. By this victory Mayes keeps the cup for ever, and I doubt whether the capture of any other souvenir during his tennis career will have given him greater pleasure.

YOUTH AND AGE.

This was the only occasion when Mayes had to fight for his life at Southampton, for both in 1923 and 1924 Hadi, the young Indian player, who is now in America, came very near beating him. Mayes is reaching the stage when, perhaps, he would rather not have his age discussed. This, however, makes little difference, for he is playing better than ever this year. This untiring Canadian has his limitations, but against men of his own class, and there are only a few in a higher one, he can always be relied on to give as good as he gets. He has not that pugnacious temperament and the determination to win which has carried him through many a match, both on the Riviera and in England, against finer stroke players than himself. Wheatley has strokes which will eventually carry him far. At present he is a little too impatient to win the point quickly, instead of biding his time. The young international has, however, a very unpleasant way for his opponents of launching a successful counter offensive when it is least expected. Mayes sailed away to three-love in that final set, when Wheatley suddenly came again with a rush and took the next four games. This quality is going to stand him in good stead on future occasions.

Miss Gilder, who is little known outside Hampshire, rather surprised the outside world by winning the open singles at Southampton. There may be similar cases where players are hiding their lights under a bushel, and do not often come out into the limelight of open tournaments. Miss Gilder had a very long struggle with Mrs. Tuckey, which lasted two hours and a quarter, and the final set went to 15-13. It almost rivalled in length the tense struggle between Mrs. Lycett and Mrs. Beamish at Scarborough. Miss Gilder followed this victory up by an even better one against Miss McKane's sister, Mrs. Stocks, in the final.

Major Larcombe, the Secretary of the All-England Club, met with an unfortunate accident at Budleigh-Salterton during a match by breaking a small tendon in his right leg. This mishap is a very common one at lawn tennis, but not nearly so serious as it sometimes appears to the onlookers, for it generally puts a player right out of action and necessitates his being helped off the court. After three weeks' rest and daily massage a player should be able to resume his tennis activities without further trouble. I speak from experience, for it has happened to me on two occasions—once after I had played a few games against Mishu at Mentone in 1920; the other time on the covered courts at Queen's, against Grieg, when the match came to an abrupt termination at the interesting stage of two sets all.

A DUTCH WIN.

Taking it on the whole, we did not do so badly against Holland, for the Dutchmen are very dangerous on their own courts at Noordwych. The first day's play, in which we were down by five matches to one, suggested an overwhelming defeat, but in the end we were only beaten by seven games to five. Turnbull is at his best on a hard court, and did well to conquer Van Lennep. So did also Crole-Rees to beat Bryan, who is Holland's most promising young player. Gilbert's display against Diemer Kool and Van Lennep was disappointing. Diemer Kool, however, is the best of the Dutchmen. All will remember his good showing at Wimbledon in 1921. Godfree, the British captain, lost all four of his matches. Mrs. M'Ilquham and Miss Beckingham, two more of our many promising ladies, acquitted themselves well.

The junior championships are now in full swing. Those at Surbiton, Beckenham and Harrow have been in progress this week. It is astonishing the attention which these events receive nowadays. There is indeed ample opportunity, for every young player with natural ability to work his way to the front. At Harrow, Higgins and Perry have been the outstanding boys. Two girls, Miss Butler and Miss Causton, followed the example of their elders by playing a very long match, which lasted nearly three hours, and the middle set went to 13-11. I suppose at Surbiton, Olliff, the present boy champion, is the strongest player, and in the absence of Miss Betty Nuthall, Miss Dearman is amongst the girls. These meetings are looked on in the nature of dress rehearsals for the Junior Championships of Great Britain, which begin at Wimbledon on Monday. Eighty-eight entries have been received for the Boys' Singles and 72 for the girls. It is pleasing to note that this important event is being played on hard courts. A team of schoolboys did remarkably well against the Queen's Club professionals last Tuesday. Each side won three singles, and the professionals were one up in the doubles. It was an astonishing performance for Austin and Olliff to beat Read and Heirons. Austin also did well to beat Heirons in his single, as there is little that the Queen's Club man does not know about the game.

A SIGNAL TRIUMPH.

Our ladies have now arrived in triumph from America, bearing with them the famous Wightman Cup, and also many souvenirs of a successful and enjoyable trip. Miss McKane finished up brilliantly by winning the Mixed Doubles at Boston with J. B. Hawkes. In 1923 this same pair were beaten in the final by Tilden and Mrs. Mallory after a terrific match. This year they met Vincent Richards and Miss Harvey, and had little difficulty in keeping the ball away from the young American. Richards, however, pulled out some extraordinary tennis when beating Miss Ryan and Borotra. He took matters entirely into his own hands, as we saw him do at Wimbledon in 1923 when playing with Mrs. Mallory. I remember his remarking after he and that lady had played Dean and Mrs. Sheppard Barron how exhausting he found Mixed Doubles, and that this particular match had taken more out of him than any Single he had ever played.

The National Doubles Championship was retained in America through the agency of Richards and Williams, a new combination, which seems to blend very well. Patterson and Hawkes, however, made a gallant attempt to take the cup to Australia. The meeting of these American and Australian pairs produced one of the best doubles matches ever seen, though Patterson's service was not quite so deadly as it had been against Johnston and Griffin, and neither of the Australians was quite at his best. This verdict might easily be reversed if these pairs meet again. On this performance, Richards and Williams will probably be chosen to do duty in the Davis Cup doubles, but the selectors in America have their difficulties, as well as our own, for Tilden and Johnston beat this pair in two matches out of three in the recent trials. However, it is sometimes a wise policy not to play the same two men in both the Singles and Doubles of a Davis Cup match.

RIVER-BANK CHASE.

STIFF FINES FOR POACHING IN KILKENNY.

In imposing a fine of £10 and two guineas costs for illegal fishing on each of James Shortall and David Meany, Kilkenny, Mr. Molloy, D.J., at Callan District Court, remarked that if this practice were allowed to continue the local fishing industry and the sport of fishing soon would be a thing of the past. The men were very lucky that the charge was not brought under the old Act; then he would have had no hesitation in sending them to jail. He ordered that the nets used should be forfeited.

Guard Cody stated that he and Guard Lee were on duty in the early hours of the morning of June 19th last on the look-out for poachers. They lay in ambush, and after some time saw two men in the river at Castle Eve; they were dragging a net along the river. The witness and Guard Lee, who were on the opposite bank, called on them to halt, but the men got out on the bank and endeavoured to escape. The two Guards crossed the river to the opposite bank and pursued the men for about 800 yards and captured them. Shortall had 15 trout and Meany 46.

The defendant Meany said that he was out of employment; he had six children, and had to get a shilling in some way to keep them.

INCOME TAX ON WATER-WORKS.

COUNCIL PROTEST.

Informed by the law adviser to Tullamore Urban Council that the Council probably would have to pay £200 income tax on the waterworks undertaking, the Chairman (Mr. J. Kearney), at a meeting on Wednesday, said that he was against paying it, and declared, "Let the income tax people take us to court."

The law adviser (Mr. Brennan, LL.B.) said that, as the law stood, he saw no way out of it. The only way was to have the law changed. If they spread the expenses of the waterworks on the general rates and compelled those who got little or no benefit from the water supply to pay equally with those who benefited largely by the water, there would be no income tax. But, because they did things in a fair way and charged large consumers, manufacturers and others according to the quantities of water used, they were saddled with the tax.

It was decided to bring the matter under the notice of the Local Government Board and of Mr. P. J. Egan, T.D.

EX-RATE COLLECTOR IN TROUBLE.

JUSTICE'S TRIBUTE TO WIFE OF ACCUSED.

At Stranorlar Courthouse on Saturday James McGowan, of Ballybofey, a former rate collector of Donegal County Council, charged with the alleged embezzlement of £114 18s. 9d. and other moneys, alleged to have been received by him as rate collector, was returned for trial to the next Circuit Court in December, and allowed continuing bail, himself in £1,000 and one surety of £1,000.

Mrs. McGowan told of the arrangements she made to pay all that was due to the County Council. Her husband was arrested on August 4 in Dublin, and at the time neither she nor her husband had any home in Donegal. She had forfeited everything owing to this trouble, and had lost her position as teacher. Two lives were ruined over it. It was not a case for criminal prosecution at all, she said, as the Council had agreed to accept the money, but there was someone urging on the prosecution.

Mr. James Boyle, solicitor for accused, contended that the proceedings were illegal. His client was arrested in Dublin, taken down to Ballybofey, taken before a Peace Commissioner, and then taken to Sligo Jail. Afterwards he was brought to Lifford, where the Justice held that the accused was illegally before him, and that the defendant was free to leave the Court.

The Justice said that it was a scandal that an innocent man should be compelled to wear prison garb, because every untried prisoner was considered to be innocent until he was found guilty. He expressed sympathy with the accused in the position in which he found himself and admiration of the stand the accused's wife had taken.

He returned accused for trial, as stated above.

BOXING.

ROLAND TODD DEFEATS CHARLIE RING.

Roland Todd, the middle-weight champion, defeated Charlie Ring, Australia, in a twenty rounds contest at The Ring, Blackfriars, yesterday, the referee stopping the contest in the sixteenth round. For twelve rounds Todd was content to box on the defensive, but thereafter he punished Ring severely, and at the end of each of the fourteenth and fifteenth rounds Ring was almost out. In the next Todd battered his opponent with rights and lefts, and a stinging right to the body reduced Ring almost to a state of collapse. It was then that the referee intervened.

BRITISH ARMY MANŒUVRES.

45,000 MEN TO TAKE PART.

Of the 45,000 troops from the Army and Air Force which will take part in the Army manœuvres in Wessex, from the 21st to the 25th inst., 40,000 already are at their "war" stations, which run, roughly, on either side of a line drawn from Newbury to Eastleigh. To-day the number will be increased by the arrival in the manœuvre area of further principal forces of the Regular Army, the Tank battalions, the 1st Air Defence Brigade and the 9th Field Brigade, Royal Artillery.

The tank became so familiar an object during and after the war that it scarcely needs description, but the fighting tank of to-day bears about as much resemblance to the sluggish monster of the Somme as does a modern sniping aeroplane to the earliest machine devised by the late Colonel Cody. The Air Defence Brigade's guns, and the guns of the 9th Field Brigade are both drawn by a tractor which bears considerable resemblance to the fighting tank, and can outdistance horses with ease over the worst types of country.

The fighting men and mechanics of these three arms will not bring the field force, which is to serve under General Sir Alexander Godley as the Western Army, up to its full strength. This Army will be completed only with the arrival next Sunday of the 162nd (East Midland) Territorial Infantry Brigade, whose units are the 4th and 5th Northamptonshire Regiment, the 1st Hertfordshire Regiment, and the 5th Bedfordshire and Hertfordshire Regiment. The last to arrive in the manœuvre area will be General the Earl of Cavan, the director of operations, and his staff of 74 officers, among whom are officers from the Australian Forces.

TERRITORIAL TROOPS.

An impression has got abroad that this will be the first occasion upon which Territorial troops have participated in the peace-time operations of the Regular Army. This is by no means correct; nor is it the first time that representatives of the Dominions have figured in autumn manœuvres with the troops of the mother country. In 1910 the 2nd Queen's Own Rifles of Canada took the field with the home Army in almost the same country, and at the same time the Territorial Force was largely represented.

For the manœuvres of bygone years, the Army Council took advantage of the powers allowed by the Manœuvres Acts, and within the present area of operations those powers have been invoked for the manœuvres shortly to be in progress. The Acts allow the military to close roads and footpaths for periods not exceeding six hours per day; to encroach, with certain reservations, upon private grounds; to use civil telegraph, telephone and water services; to drive or march over crops and pasture lands; to break fences and hedges, and to take many liberties that are commonly believed to be permissible only in time of actual war.

There need be no fear, however, that this licence will be overstrained, since a large staff of compensation officers travels with the combatant troops, whose business it is to assess such damage and certify it as chargeable against the public purse.

"A HUNDRED PER CENT. AMERICAN."

CHUNKS OF COAL FOR WEDDING PRESENTS.

At Burnham, near Slough, yesterday, John Forrester Moffatt, of Birkenhead, was sentenced to three months' imprisonment in the Second Division, for obtaining, by false pretences, food and lodging to the value of £5 4s. 4d. at Skindles Hotel, Taplow, and was also fined £1 for giving false information for the hotel register.

It was stated that defendant hired a motor car in Edgware road, and drove to the Skindles Hotel with a woman whom he represented to be his wife, signing the hotel register as "Captain Forrester and wife." He gave his nationality as "a hundred per cent. American," and his address as the Waldorf Hotel, New York. He asked the housekeeper to take charge of his suit case, saying that it contained wedding presents belonging to his wife.

Mr. Philip Thompson, manager of the Skindles Hotel, stated that he said to defendant—"You are a very nice fellow, but we don't know anything about you, and it is usual, in such cases, to ask for a deposit." Moffatt replied—"Oh, yes, I will give you a cheque for fifty quid." Mr. Thompson remarked that he would rather have a ready fiver, whereupon defendant said that he would run over in the car to Richmond, and get the cheque cashed by a friend, adding—"I will leave my wife and the luggage, including the wedding presents, as security."

Mr. Thompson called the head porter, who opened the suit case, and found that it contained, not solid silver wedding presents, but three large lumps of coal. Defendant said—"I have been robbed;" and Mr. Thompson observed—"Yes, and so have we, nearly." Mr. Thompson called the police, and gave accused into custody.

Superintendent Pearce stated that Moffatt admitted that the woman was not his wife, and that the coal was put into the suit case by himself.

The woman said that she met him in London, and lent him £2. Defendant, witness added, was 23 years of age, and his father and grandfather were gentlemen of position in this country. He was sent to Canada, where he shot a man through the wrist, and was recommended for deportation.

The Chairman said that it was a very bad case.

CHURCH NOTES.

The Secretary of the Welsh Church Fund announces that there still remains upwards of £300,000 to collect for the Welsh Church Million Fund. To the appeal made by circular, following a speech by the Archbishop of Wales at Llandrindod Wells, it is stated that the response resulted in a larger volume of donations than was received last year.

Nearly 700 essays were received in response to Lord Astor's offer of £200 for the best essay on "The Fallacies of Socialism." The judges have awarded the prize to the Rev. H. M. Adam, minister of the United Free Church of Scotland at Craithie. Mr. Adam is 73 years of age, and was for nearly thirty years a minister in Aberdeen.

MADE ENTIRELY OF VIRGINIA TOBACCO

I always carry a packet of *Wills's*

GOLD FLAKE

CIGARETTES

10 *for* 6d

Made in Dublin by W. D. & H. O. Wills, Branch of The Imperial Tobacco Co. (of Great Britain & Ireland), Ltd.

McGANN & McGANN.
42 SMITHFIELD, DUBLIN.
FEE-SIMPLE PROPERTY.
SPACIOUS YARD AND RESIDENCE.

WE have received instructions from Mr. Patrick Fagan to SELL BY PUBLIC AUCTION, in our Salerooms, 158 CHURCH STREET, DUBLIN, on THURSDAY, 10th SEPTEMBER, 1925, at 2.30 o'clock, all the Interest and Goodwill in his Valuable Fee-simple Property, 42 SMITHFIELD, held Free of Rent for Ever, P.L.V. £12, comprising fully modern, newly-built House, containing 5 apartments, with a Large Yard, containing 8 loose boxes, piggery, 3 lofts, and large open shed. Electric light throughout house and yard; new sewerage.

These premises are in an ideal position, in the centre of Smithfield Hay Market, convenient to all railways, and offer an exceptional opportunity for dairy business, cattle lairage, etc.

For further particulars and Conditions of Sale apply to
Messrs. DOBBYN and McCOY, Solicitors, 65 Lower Gardiner street; or to the AUCTIONEERS.

CATTLE AND SHEEP SALE,
NEWLANDS, CLONDALKIN,
TO-MORROW (WEDNESDAY), 9th SEPTEMBER.
Entries include: 10 (3 year old) Polly Heifers, 15 (3 year old) Horned Bullocks, 8 (2 year old) Heifers, 12 Yearlings, 5 Milch Cows, 2 Springers, 300 Cheviot and Horny Ewes, 250 Suffolks and Cross-bred, etc., etc.
SALE AT 1 O'CLOCK, NEW TIME.

PRIVATE TREATY.
COUNTY DUBLIN — CLONDALKIN, Cottage and Garden.
COUNTY MEATH—10 Acres, Cottage Residence.
COUNTY KILDARE—130 Acres, newly-built Residence, convenient to Maynooth.
CROSS GUNS BRIDGE, PHIBSBORO—Aftergrass to 1st December.

We have on our list Residences, Suburban Holdings, Business Premises, Licensed Premises and Farms, with and without residences.
If necessary we can arrange for portion of the purchase money to remain out on any property sold by us.
Consult us if you are thinking of disposing of your property, and we can make arrangements to suit you.
Particulars from
McGANN & McGANN,
Auctioneers, Estate Agents, Salesmasters, and Factors,
158 CHURCH STREET, DUBLIN.

4,000 EWES, WETHERS AND LAMBS,
At the DUBLIN CATTLE MARKET,
TO-MORROW (WEDNESDAY),
At 12 o'clock sharp.
Consignments to hand include 120 Crossbred Lambs from Lord Crofton, 100 Crossbred Lambs and 60 Halfbred Ewes from Granville Proby, Esq.; 20 Cheviot Ewes and 20 Galway Ewes from Viscount Gough, 110 Horny Ewes from R. A. Gradwell, Esq.; 25 Cheviot Ewes from Major E. M. Conolly, 25 Cheviot Ewes and 25 Galway Ewes from Captain E. G. Woods. Other consignments include a large number of good Roscommon, Galway, Cheviot, and Horny Ewes from the following:—John Fallon, Fergus Mulhearn, Edward Brady, Michael Flynn, Luke Flynn, William Hickey, Patrick Walshe, Michael Connolly, James Gibbons, Joseph Divinny, John Lenihan, E. O'Shaughnessy, Jeremiah Brett, M. Kennedy, Joseph Doherty, Francis Joyce, Charles Fox, Robert Mooney, Patrick Byrne, William Toomey, C. V. Porter, Edward Casserly, Robert Buckley, John Byrne, J. W. Jennings, J. T. Chambers, Ed. O'Hara, J. Gordon, etc.
GANLY, SONS & CO.,
USHER'S QUAY, DUBLIN.

SHIPPING.
ELLERMAN LINES.
CITY HALL
BUCKNALL
FAST AUTUMN PASSENGER SERVICES.
EGYPT, SUDAN, INDIA, and CEYLON.

City of Poona	7,485	Sept. 15	Bombay & Karachi
City of Valencia	7,329	Sept. 19	Colombo, Madras, & Calcutta
†*City of London	8,956	Sept. 26	Bombay & Karachi
City of Hong Kong	9,678	Oct. 3	Madras & Calcutta
City of Paris	10,902	Oct. 6	Bombay & Karachi
City of Simla	9,468	Oct. 13	Colombo & Calcutta
City of Venice	8,308	Oct. 17	Bombay & Karachi
City of Genoa	6,399	Oct. 24	Colombo & Calcutta
*City of Nagpur	10,138	Oct. 24	Bombay & Karachi
†City of Calcutta	7,679	Oct. 31	Bombay & Karachi
†Trasefors Hall	5,321	Nov. 14	Bombay & Karachi

Indian Government Certificates Accepted.
†Calls Port Sudan. *Via Naples. *Via Marseilles.
SOUTHAMPTON to FAR EAST and AUSTRALIA.

*City of Baroda	9,670	Sept. 19	Singapore, Hong Kong,
*City of Cairo	7,882	Oct. 17	Shanghai and Japan.

*Via Marseilles.
Through Tickets issued to Australia, via Singapore.
LONDON TO SOUTH AFRICA.

Orlando	4,233	Oct. 2	Cape Town, Algoa B., E. London, and Natal.
City of Alexandria	4,713	Oct. 20	

All sailings subject to alteration or cancellation without notice. Apply—
LONDON: 104-106 Leadenhall street, E.C.3.
LIVERPOOL: Tower Buildings, Water street.
GLASGOW: 75 Bothwell street.

CANADIAN PACIFIC.
COBH TO CANADA.
QUEENSTOWN TO QUEBEC AND MONTREAL.
Minnedosa ....Sept. 11 Minnedosa ....Oct. 9
Melita ....Sept. 25 Melita ....Oct. 23
LIVERPOOL TO QUEBEC AND MONTREAL.
Montclare ....Sept. 11 Montroyal (Q)..Sept. 25
Montnairn (Q)...Sept. 18 Montcalm ....Oct. 2
(Q.) Quebec only.
SOUTHAMPTON TO QUEBEC AND MONTREAL (Via Cherbourg).
Minnedosa (via Queenstown) ....Sept. 10
Empress of Scotland (Quebec only) ....Sept. 19
Melita (via Queenstown) ....Sept. 24
GLASGOW TO QUEBEC AND MONTREAL.
Marburn (via Belfast) ....Sept. 11
Metagama (via Belfast) ....Sept. 25
JAPAN AND CHINA.
Sailings from Vancouver.
Empress of Russia ....Oct. 13
NEW ZEALAND AND AUSTRALIA.
(Via Canadian Pacific and Canadian Australasian.)
Mail Service from Vancouver to Honolulu, Suva, Auckland, and Sydney.
Niagara ....Oct. 21 Aorangi ....Nov. 18
Merchandise by Dominion Express to all points.
Apply CANADIAN PACIFIC RAILWAY:
COBH (Queenstown),
BELFAST—41-43 Victoria street.
LIVERPOOL—Royal Liver Building, Pierhead.
SOUTHAMPTON—Canute road; or
Local Agents Everywhere.

CUNARD
to
UNITED STATES
Fastest Steamers From Ireland
Cobh to New York.
Franconia.. Sun. Sept. 13 Scythia.. Sun.. Oct. 18
Scythia.... Sun. Sept. 20 Laconia .. Sun.. Oct. 25
Carinthia.. Sun. Sept. 27 Samaria.... Sun.. Nov. 1
Carmania.. Sun. Oct. 4 Franconia.. Sun. Nov. 8
Franconia. Sun. Oct. 11 Alaunia .. Sun.. Nov. 15
Cobh to Boston
Samaria... Wed. Sept. 9 Franconia.. Sun. Oct. 11
Scythia.... Sun. Sept. 20 Scythia.. Sun.. Oct. 18
Carmania.. Sun. Oct. 4 Samaria.. Sun. Nov. 1
CANADA
Belfast to Quebec and Montreal.
Alaunia.... Fri. Sept. 18 Aurania .... Fri. Oct. 2
Ausonia........ Fri.. Oct. 30
Also Regular Sailings from Southampton and Liverpool to U.S.A. and Canada:
For further particulars apply CUNARD LINE CUNARD WHARF, COBH; 1 Albert Square Belfast, or Local Agents.

NORTH GERMAN LLOYD
THE LINE RENOWNED FOR
SAFETY, SERVICE, COMFORT
COBH (QUEENSTOWN) TO NEW YORK
SS. BREMEN ....September 21st.
SS. MUNCHEN ....October 5th.
SS. BREMEN ....November 2nd.
SS. MUNCHEN ....November 17th.
Cross-Channel Sailings—Cobh to Cherbourg.
SS. MUNCHEN sails Sept. 23rd, 1925.
Apply—
LIMERICK STEAM SHIP CO., LTD., LIMERICK.
Branch Offices:—Cobh, Galway, Tralee. Waterford and Ballina.
GENERAL AGENTS FOR IRELAND.
And Local Agents in all Towns.

EVENTS IN IRELAND are fully summarised in the "WEEKLY IRISH TIMES" with illustrations. Price Twopence.

ASHBOURNE CATTLE SHOW
AND FAT AND STORE CATTLE SALE.
WEDNESDAY, SEPTEMBER 16th, 1925.
The following Prizes will be awarded:—
Class 1.—1st prize £3, 2nd prize £2, for the first and second best Group of Three Bullocks or Heifers, any age or breed, sold in ring.
Class 2.—1st prize £2, 2nd prize £1, for the best Pair of Heifers on show and sold.
Class 3.—1st prize £2, 2nd prize £1, for the best Pair of Two-year-old Shorthorn Heifers on show, and sold.
Class 4.—1st prize £2, 2nd prize £1, for the best Pair of Two-year-old Shorthorn Bullocks on show, and sold.
Class 5.—1st prize £2, 2nd prize £1, for the best Pair of Two-year-old Hereford Heifers on show, and sold.
Class 6.—1st prize £2, 2nd prize £1, for the best Pair of Two-year-old Hereford Bullocks on show, and sold.
Class 7.—Prize of £2, for the best A.A. Bullock or Heifer on Show, and sold.
Class 8.—1st prize £2, 2nd prize £1, for the best one-and-a-half-year-old Bullock or Heifer on show, and sold, the property of farmers whose valuation does not exceed £50.
Class 9.—1st prize £2, second prize £1, for the best one-and-a-half-year-old Bullock or Heifer, the property of a herd or workingman.
Class 10.—Prize of £2 for the best Milch Cow or Springer any age, on show, and sold.
Entry Fees for all classes 2/-. Entry List Closes on Saturday, September 12th. Judging will commence at 11 o'clock (old time), and all Cattle entered must be in Sale Paddock by 10.30 o'clock.
C. J. RUSSELL, M.I.A.A.,
Auctioneer, Valuer, and Cattle Salesman, ASHBOURNE.

EXECUTORS' SALE.
MISS E. A. FLETCHER, Deceased.
40 LANSDOWNE ROAD,
With Vacant Possession to Purchaser. Commodious Semi-Detached House, with Garage, rear and side entrances, large Garden Plot. Choice situation, overlooking College Botanic Gardens.
Held under Lease for 150 years from 29th September, 1859, at an adjusted rent of £7 13/6.
Accommodation: 2 Principal sittingrooms, 5 family bedrooms, 2 maids' rooms, kitchen, scullery, pantries, etc.
TO BE SOLD BY PUBLIC AUCTION, On the Premises, 40 LANSDOWNE ROAD, On TUESDAY, 15th day of SEPTEMBER, 1925, At the hour of 12 o'clock, Immediately preceding the Sale of the HOUSEHOLD FURNITURE.
Conditions of Sale on application to W. C. HOGAN and SONS, Solicitors, Lower Merrion street; or to the Auctioneers,
JAMES ADAM & SONS,
17 MERRION ROW and 19 STEPHEN'S GREEN.

STORE CATTLE SALE
EVERY THURSDAY. ENTRIES INVITED.
R. & J. WILKINSON,
M.I.A.A.,
40 and 41 PRUSSIA STREET, DUBLIN.

AUTUMN SHEEP SALES.
NEXT AUCTION,
WEDNESDAY, SEPT. 23rd.
EARLY ENTRIES WILL OBLIGE.
R. & J. WILKINSON,

WOOL.
FINAL SALE
TO-MORROW (WEDNESDAY),
AT 10.30 A.M. SHARP.
CRAIGIE BROS.,
37 PRUSSIA STREET, DUBLIN.

SEA TRIPS AND TOURS.
ISLE OF MAN.
DUBLIN AND DOUGLAS.
SAILINGS FOR SEPTEMBER.

	FROM DUBLIN.	FROM DOUGLAS.
(Sir John Rogerson's quay).		
Tuesdays, 8th and 22nd	5 p.m.	8.30 a.m.
Friday, 11th	5 p.m.	8.30 a.m.
Monday, 14th	5 p.m.	8.30 a.m.
Thursday, 17th	5 p.m.	8.30 a.m.

Descriptive Guide and Sailings FREE (Postage 2d.) from Thos. Cook and Son, A. W. Hewett, Dean and Dawson (S. Graham Corbett), British and Irish Steam Packet Co., Ltd., Tourist Agents Dublin; or the Isle of Man Steam Packet Co., Ltd. (Incorpd. in I.O.M.), Douglas.

ISLE OF MAN.
THE "IRISH TIMES" can be had from Mr. B. M. KEOGH, 1 Seamount, Queen's Promenade, Douglas.

AN OCEAN TRIP.
SUNNY CLIME. BEAUTIFUL SCENERY
CANARY ISLANDS.
RETURN FARE £25, FIRST CLASS.
NELSON LINERS.
Highland Piper..Sept. 10 Highland Rover..Sept. 24
H. and W. NELSON, LTD.
98 Leadenhall street, LONDON, E.C.3; 20 Water street, LIVERPOOL; or to Local Agents.

WORLD TOUR—Mr. Edward Gray's party leaves 20th November. Address—Australia House, Strand, London, for descriptive itinerary.

SHIPPING.
FRENCH LINE. C.G.T.
PLYMOUTH DIRECT TO NEW YORK
IN SIX DAYS.
"THE ROUTE THAT CUTS OFF THE CORNER."
Quadruple screw oil-burning Liner.
"PARIS" ....Sept. 16
"FRANCE" ....Sept. 23
PLYMOUTH TO WEST INDIES.
TRINIDAD, SPANISH MAIN and PANAMA.
FLANDRE Sept. 15. Pellerin de Latouche Oct. 13.
Cie Gen. Transatlantique Ltd. 22 Pall Mall, S.W.1

DUBLIN TO WATERFORD AND CORK.
EVERY WEDNESDAY, 5 P.M.
PASSENGERS AND CARGO.
For particulars apply to
CLYDE SHIPPING COMPANY, LIMITED,
30/31 GEORGE'S QUAY, DUBLIN.

The American way to America
The American atmosphere of comfort and cleanliness is found on all the ships of the United States Lines. Abundant food is prepared by expert chefs. All cabins, social halls, and other accommodations are beautifully clean and airy. The entire crew spare no efforts for the passengers' ease and happiness.
REGULAR SAILINGS.
COBH (Queenstown) TO NEW YORK
s.s. President Roosevelt....Sept. 11th.
s.s. President Harding.....Sept. 18th.
s.s. Republic ....Oct. 3rd.
s.s. America ....Oct. 8th.
s.s. President Harding ....Oct. 16th
Passengers holding return tickets must communicate with our local Office or Agents, at least 14 days before they embark.
DIRECT CROSS-CHANNEL SERVICE.
COBH (Queenstown) to England, France, and Germany. Low Rates.
UNITED STATES LINES
3 and 4 College Street, DUBLIN.
COBH (Queenstown), or Nearest Agent.

(CONTINUED FROM PAGE 3.)
SPECIFIC ARTICLES WANTED.
ANTIQUE Silver Cups, Candlesticks, Salvers, Sugar Bowls, etc.; also Diamond Ornaments, Precious Stones, and Old Gold; highest prices given.—West and Son, Grafton House, Grafton street. T
BOOKS, Magazines, all kinds bought.—Central Store, 8 Upper Exchange street. 4 C
DIAMONDS, Old Gold, Antique Silver, Miniatures, etc., Purchased for cash.—Edmond Johnson, Ltd., 94 Grafton street. T
FEATHER BEDS WANTED. Highest prices given. Will send to examine in city. IRISH FEATHER CO., LTD., TARA ST., Dublin. IRISH FIRM. 'Phone 661. T
WANTED, 300 feet secondhand 1" Gun Barrel; also metal Drinking Trough, 8' or 9' long.—James Hutchinson, Contractor, Sunnybank, Newtownmountkennedy.
3/- PER Tooth given for old False Teeth on metal. Cash sent return post.—Dental Depot, 4 Garfield street, Belfast. 36 7

MACHINERY.
A VERY Oil Tractor for Sale, 12-25 horse power, complete, almost new; a bargain.—James Kelly and Son, Engineers, Kilkenny. 4 E
BELTING—Balata and Leather, highest quality; liberal discounts; immediate delivery.—Littlis and Co., Ltd., 9 Dawson street, Dublin. 3 B
FOR Sale, Rails, suitable for Girders, Uprights for Hay Sheds, Gate Posts, etc.; new Galvanised Barbed Wire, 10ft. Boiler Tubes and Bed Angles, suitable for fencing.—McGowan Brothers, Store street, Dublin. 5 T
FOR Sale, Ball Bearing Brook Motor, 1 h.p., rail slide, complete; two high speed Sewing Machines (Singer's), enclosed, per bench.—T 1579, this office.
FOR Sale, Hunt Three Pocket Dough Divider, perfect order. Address "Z 3387, Machinery," this office. 4 X
HOISTING Tackle, Differential Worm and Geared Chain Blocks, Crab Winches and Jacks; all sizes stocked.—Booth Bros., Dublin. X
PUMPS, deep and shallow Wells, for hand or power; Hydraulic Rams; lowest prices, from stock.—Kennan and Sons, Ltd., Fishamble street, Dublin. X
WILBY and Co., Ltd., Belting Manufacturers, 49 High street, Dublin. 'Phone—51178. 136 5

HOUSES AND LANDS.
DOCKRELL LIMITED,
SOUTH GREAT GEORGE'S ST.
For Sale—A THOROUGHLY WELL CONSTRUCTED HOUSE in a very desirable position in the open country, with park behind, and within 5 minutes' walk of tram terminus; red brick to first storey, pebble-dashed upper storey; garage; 2 reception, 5 bedrooms, kitchen, hot bath; 2 w.c.'s, electric light and gas; copper piping throughout. The house is extremely well finished; very low rates. Price £1,400. Details from Dockrell Limited, Dublin.
Glenageary—3 ACRES—At Reduced Price (£1,900). Detached Residence for Sale with possession; 3 reception, 6 bedrooms, maids' room, hot bath, motor garage, tennis ground. Apply to Dockrell Limited, South Great George's street.
Kingstown—A MAGNIFICENT HOUSE, overlooking the harbour, and containing 15 rooms; hot bath; 3 w.c.'s, electric light; 7 of the rooms let furnished to very high-class tenants at over £300 per annum, no meals being served save breakfast; excellent connection, many years established; held for ever, free of rent, and in excellent condition. Orders to View from Dockrell Limited, Agents, Dublin.
St. Stephen's Green—FINE Upper Part of House, suitable for private hotel, dress warerooms, tailoring establishment or offices, to Let on Reduced Terms. Apply to Dockrell Limited, South Great George's street.
Dame Street—A WELL APPOINTED SHOP 54 feet deep, with a good, modern front and 8 rooms overhead suitable for offices; good cellar underneath; goods lift to top floor; 3 w.c.'s; electric light throughout. The entire premises are in excellent condition. To be Sold subject to a head rent of £110. Lease 200 years. Key with Dockrell Limited, Agents, George's street.
DOCKRELL LIMITED, M.I.A.A.
SOUTH GT. GEORGE'S ST

SPORTS AND PASTIMES.
ANGLING—Fishing Rods, Reels, Lines, Flies and General Tackle; Rods Repaired; best house in Ireland; lists free.—Garnett, Crampton Court, Dublin (opposite Dublin Castle). 13 T
FISHING—Rods, Reels, Lines, Flies and Tackle of every description; large stock. Rods repaired; flies tied. Catalogue free.—L. Keegan, Inns quay, Dublin. 8 1
FOR Sale, beautifully finished 8 bore double Hammerless Gun, by Tolley, Birmingham; cost £50; only used last season; condition perfect; also 700 12 bore Magnum 3 inch Shells; cost 30/- per 100; accept 15/- per 100.—W. Power, Tramore House, Tramore. 3 B
GUNS and Gun Repairs—Work of most exacting nature satisfactorily done at moderate prices by the best Gunsmiths in Ireland. Agent for Vickers world-famed Guns. Our "Sure Death" and "Kilquik" Cartridges give greatest satisfaction. Gun lists free. 'Phone 811.—M. Garnett, Gunmaker, Crampton Court, Dublin (opposite Dublin Castle). T
GUN Repairs of every description executed on the premises by skilled gunsmiths only. Largest and best equipped workshop in Ireland, specially for Gun repairs. Moderate charges; prompt attention.—L. Keegan, Gunworks, Inns quay, Dublin. 8 1
GUNS—Webley and Scott's unrivalled Shot Guns, high grade; moderate prices; fine finish; also B.S.A. and other makes; large stock. Illustrated catalogues free.—L. Keegan, Gunmaker, Inns quay, Dublin. 8 1
GUNS, Secondhand, Bought and Sold.—Garnett, Gunmakers, Crampton Court, Dublin (opposite Dublin Castle). T

YACHTS, BOATS, ETC.
FOR Sale, the Canoe Yawl Lady Barbara, built by Bond, of Birkenhead, 17 feet over all, decked with well, Wilsden canvas, tent for well, 2 lugs, 1 mizzen mast, oars, etc.; 3 cwt. of lead; price £60.—Apply T. D. Middleton, 26 Eustace street, Dublin.

GARDEN, FARM, BEES, ETC.
ALL Owners of Gardens to ensure best results should Sow Drummond's specially tested Vegetable and Flower Seeds; awarded over 2,000 First Prizes.—W. Drummond and Sons, 57 and 58 Dawson street. T
AMPELOPSIS Veitchii (self-clinging), autumn leaves crimson, 2/-; Clematis, Montana, quick growing Climber, garlands white flowers, 2/- free.—Ramsay, Ballsbridge. 4 X
BRUSSELS Sprouts, strong transplanted, 2/6 100, postage 9d.; 50 2/-, free.—Ramsay, Ballsbridge. 4 X
COOKING Apples (ota windfalls), 6d. and 8d. per lb. Capt. Kelly, Tallaght. 5 D
GALVANISED Wire Netting, Garden Arches, Wood Trellis; reduced. List free.—Staveley's Stores, 137 Parnell street, Dublin. 3 B
MACKEY'S Prepared Hyacinths for Xmas flowering, 4 colours, 4/6 per dozen; larger size, 8/6 per dozen; post free. 5 F
MACKEY'S Early Daffodils Princeps, 1/9 per doz.; Emperor, 3/3 per doz.; Sir Watkin, 3/- per doz.; post free. 5 F
MACKEY'S Bulbolin (reg.), the best medium for planting bulbs in bowls, 1/3 per packet (3lb.); post free; 5/- bushel free on rail. 5 F
MACKEY'S Bulb Catalogue—with cultural directions and coloured photographs—post free.—Sir James W. Mackey, Ltd., Seedsmen, 23 Upr. O'Connell street, Dublin. 5 F
McKENZIE'S, Seedsmen, Dublin, offer choice imported Bulbs for present planting; catalogues free by post. X
McKENZIE'S Crocus, 6d. to 1/6 dozen, 3/- to 10/6 100; Snowdrops, 1/- and 1/4 dozen, 6/6 and 8/6 100. X
McKENZIE'S Hyacinths, extra fine bulbs, 3/3 to 9/6 dozen. X
McKENZIE'S Narcissus and Daffodils, very fine roots, 1/3 to 3/- dozen, 7/6 to 21/- 100. X
McKENZIE'S Tulips, choice shades, 1/4 to 3/- dozen, 8/6 to 21/- 100. X
McKENZIE'S Bulb Bowls, newest designs, 1/4 to 8/6 each; prepared Bulb Fibre, 1/9 peck, 5/- bushel. X
PLANT now best Early or Late Cauliflowers, Early or Late Broccoli, Giant Leek, 2/6 100; best Early or Late York or Drumhead Savoy Cabbage, 2/- 100, 10/- 1,000; carriage free.—Power, Outlands, New Ross. 6 D
POTATOES—Wanted best quality Dates and Chiefs, wholesale.—1080, Irish Times Branch Office, Cork. 2 B
POTTING Mould, finest quality, specially prepared, as used here, 1/9 and 2/- bushel, two bushels 2/6 and 3/-, delivered.—Ramsay, Ballsbridge. 4 X
POTATOES—British Queens, 8/- per cwt.; Feeding Potatoes, 3/6 per cwt.—112 Phibsborough road. 7 C
STRAWBERRIES—Strong one year old plants, fruiting next summer; Royal Sovereign and all leading varieties, 12/- 100, postage 1/6; rooted runners, 7/6, postage 1/-.—Ramsay, Ballsbridge. 4 X
TANNED Garden Netting, 50 yards by 3 yards, 11/6; 50 yards by 4 yards, 14/6, post free.—Staveley's Stores, 137 Parnell street, Dublin. 3 B
VEGETABLE Plants, from superior strains of Seed—Delicious Early White Cabbage, Ellam's Early and Late York, Curled Borecole, Drumhead, Flat Dutch, Savoy, 1/6 100, postage 1/-; Broccoli, best varieties for winter and spring cutting, 2/6 100; Lettuce, 2/6 100, postage 1/-.—Ramsay, Ballsbridge. 4 X
WOODEN Garden Shelters, strong tongued and grooved sheeting, felt roof, movable seat, two windows, weatherproof, and well finished, 7' 0" long, 4' 6" wide, price £7 10/- nett.—Thos. McKenzie and Sons, Ltd., Dublin. 8 5

POULTRY, CAGE BIRDS, DAIRY.
A LIMITED number of my splendid White Leghorn 1924 Pullets for Sale; selling owing to limited space.—Hall Dale, Rathfarnham. 'Phone 64. 4 C
DUBLIN Lady Wants 4, 5 dozen Fresh Eggs weekly from country; carriage paid.—T 1724, this office. 7 D
EXCELLENT roasting tender Fowls, 6/- pair; beautiful Ducks, 7/-, trussed, carriage paid.—Mrs. Fitzgerald, Poulterer, Rosscarbery. 7 E
FOR Sale, Pure Bred Silver Wyandotte Cock, two and a half years old. Apply Dun Emer, Dundrum. 7 C
FAT Old Hens, Cockerels required; van calls.—O'Dwyer, 6 Sussex terrace, Leeson street.
HOUSES for Poultry. Lists from Manufacturers, Geo. Perry Co., Ltd., Camden row, Dublin. X
KHAKI Campbell Drakes, April hatched, Dept. strain; 7/6 each, free.—Wheatly, Athboy. 3 B
LARGE roasting Chickens and Ducks 6/-, 7/- pair; Geese 7/6 each, trussed; post free.—Donovan, College road, Rosscarbery, Cork. 5 D
LARGE Fat Roasting Fowls and Ducks, 5/6 pair; Fat Geese, 6/6 each; trussed; post paid.—Mrs. Shanahan, Shopkeeper, College place, Rosscarbery, Cork.
PULLETS, Crossbreds, 4/6; Pure Faverolles, 7/-; White Wyandottes and Faverolles (1924), 5/-; Pure Indian Runner Ducks, 298 egg strain, 7/-.—Gilmore, Kilquade, Greystones. 7 X
SALE—120 egg Hearson Incubator.—Halliosa, Fermoy. 2 B
SPLENDID large roasting Fowls 5/- pair, or 2 pair for 9/6, trussed; post free.—Miss Connolly, Steeple View, Rosscarbery. 5 D
SPLENDID Large Harvest Roasting Fowls, 5/6 pair; ditto Ducks, 6/6; trussed, post free.—Miss Julia Connolly, East Rock, Rosscarbery.
WANTED (April), Leghorns, Minorcas, Pure Indian Game Cock, 1925; Aylesbury Duck and Drake.—Box E 8931, Kenny's Advertising Agency, Dublin.
WANTED, strong, healthy, well grown, early hatched Pullets; particulars, lowest for cash. Address "Z 3437, Pullets," this office. 7 C
15 YOUNG Hens for Sale, pure bred. Apply Mrs. Douglas, Glenfafon, Blackrock. 7 E
16 CHICKENS for Sale, this year's and last year's birds; some laying.—Rosetta, Seafield road, Clontarf.

FURNITURE.
AT Highest Value—James Hill and Son, Bachelor's Walk, Purchase Furniture, Pianos, Antiques. T
ADVERTISER, leaving country, has fine Furniture for disposal (purchased from Pim's), comprising:—Chesterfield Suite, Jacobean Sideboard, Jacobean Dining Suite, Oxidised Silver Kerb Suite, Jacobean Kerb, Jacobean Overmantel, Gateleg Table, Dining Table, Jacobean Bedroom Suite, Carpet, Stair Carpet, Rugs, Lino, Curtains, Chairs, Press, Electric Light Bowls and Fittings, etc., etc.; all new condition. Will Sell lot at agreed valuation; no dealers.—T 1765, this office.
BEDSTEADS—We have a number of pre-duty Bedsteads still being offered at the old price, 33 1-3 per cent. below present value; also Mattresses in fibre, wool and hair; Pillows and Bolsters.—Thos. McKenzie and Sons, Ltd., Dublin. 8 5
EXCEPTIONALLY good Burr Walnut Bedroom Suite, with large mirrors for Sale.—Rosette, Seafield road, Clontarf; no dealers.
LAWLOR Briscoe will Buy or Sell your surplus Furniture. Auctions every Thursday.—35 Ormond quay. T
WANTED, Axminster Carpet, good condition, dark colours, size about 11ft. x 12ft.—T 1777, this office. 7 C

DRESS AND COSTUME.
ABOUT Clothes—Mrs. Higgins, 1 Aston's quay, pays highest prices Ladies', Gentlemen's, Children's Left Off Clothing, Jewellery, Artificial Teeth; country parcels received. T
ABOUT Clothes—Mrs. Cusack, 55 Aungier street, gives highest prices for Left Off Clothing, Furniture, etc.; distance no objection. T
ABOUT Clothes—Highest Prices for Ladies', Gents', Children's Left Off Clothing; Furniture; distance no objection.—Mrs. White, 15 Aungier street. T
BOYS' School Suits—Special Clearance Half Belt Models; greatly reduced; now 35/-, 42/-, 45/-; all sizes.—Scales, 99 Grafton street. 3 B
CASH paid for Left Off Clothes, Jewellery, Furniture, Pictures, China, False Teeth; postcard immediate attention. Telephone, 435, Rathmines.—Wellington House, 35 Wellington quay. T
EVENING Dresses, Costume, Hats, etc., for Sale; suit young girls; moderate.—R O 485, Irish Times Branch Office, Rathmines.
"IRISH Lace," direct from worker to wearer; Carrickmacross Lace Scarfs, 70/-.—Gordon's, 44 and 22 Mary street, Dublin. 10 T
JUMPERS, Costumes, Frocks Hand Knitted; any style copied; moderate. Address "Z 3399, Dress," this office. 5 B
NATURAL Musquash Coat, nearly new; will sell cheap.—T 1435, this office. 3 B
NURSE'S Indoor Uniform for Sale, dresses almost new, medium size, Blue; new Aprons, Collars, etc.—T 1759, this office.

HOUSES AND LANDS.
BATTERSBY & CO.
ESTAB. 1815. 'PHONES 42 and 43.
CENTRE OF CITY—FOR SALE OR LETTING, situate few doors O'Connell street, two newly-erected up-to-date Warehouses and Warerooms over; rear entrances; fine floor space, well lit, large dry cellarage; moderate terms. Apply Battersby, Dublin.
SHANKILL—FOR SALE with possession, with 8 acres, non-basement, picturesque frontage, soundly built, every modern convenience. Apply Battersby, Westmoreland street.
FURNISHED HOUSE WANTED—WANTED by an excellent tenant, two in family, no children (pending their purchasing a house), for 6 months; neighbourhood Rathgar, Pembroke; 3 reception, 4-5 bedrooms, maids' rooms, usual modern appointments, garage if possible. Replies, with all particulars as to rent, how seen, Battersby and Co., Westmoreland street.
HARCOURT STREET—FINE TOWN HOUSE, suitable for professional residence, hotel or flats; every accommodation. Further particulars apply Battersby and Co., 39 Westmoreland street.
BATTERSBY & CO.,
AUCTIONEERS,
39 WESTMORELAND STREET.

DRESS CONTINUED.
SALE—Model Striped Frock, Brown Plush Coat, etc.; reasonable.—T 1780, this office.
SILK fringed Indian Shawl (blue, embroidered in white); seen by appointment.—B. S., Irish Times Branch Office, Kingstown. 7 C
YOUNG Lady wishes to dispose of some Clothes, including Costume, Evening Dress and Coat Frock; good condition, up to date. Reply T 1785, this office.
YOUNG Dublin Lady has six smart new Evening Frocks (sleeveless) for Sale.—T 1786, this office. 7 E

HORSES, HARNESS, ETC.
A PAIR of good Grey Hunters for Sale; no letters.—The Bungalow, Kilbarrack, Sutton (Howth tram). 4 C
FOR Sale, 30 Secondhand Saddles, in perfect order, by well known makers, two Ladies', Champion and Wilton and Whippy.—Box and Co., 68 Dame street.
FOR Sale, Grey Pony Mare, 4 years, about 14.1; trained to harness; quiet with motors.—Walsh, Ballykilcavan, Stradbally, Leix. 4 C
HARNESS, New and Secondhand; Donkey, Pony, Cob, and full size; over fifty Sets to select from; very special lines to clear.—Box and Co., 68 Dame street.
HARNESS—All sizes in stock, own manufacture, guaranteed hand-sewn.—Patterson, George's quay, corner Butt Bridge. 'Phone 3584. Established 1890. 7 E
HORSE for Sale. Apply Ryan, Stables, 2 Little Longford street (off Aungier street). 7 E
PONY, walnut Trap, and Harness; nice turn out, for lady or children.—T 1630, this office. 5 D
SMITH'S Harness never wears out.—93 Marlborough street (one minute from Nelson's Pillar). T
STRONG Working Horse for Sale; does all farm work.—Henly, Shankill. 4 C

VEHICLES.
FOR Sale, two Horse Bread Vans, £12 each. Address "Z 3389, Vans," this office. 4 X
SQUARE Trap and Harness, rubber tyres, Sanderson, almost new, fit 15 hands.—102 Donore terrace, Dolphin's Barn. 3 B

CATTLE, LIVE STOCK.
BLUE Beveren Youngsters, Peat's strain, parents first prize winners Spring Show, Ballsbridge.—Pollard, Ballycraigy, Howth road. 7 E
COW, newly calved, first calf, also Springers for Sale.—Murray, Shankill Castle, Shankill, Dublin. 3 B
FOR Sale, a handsome Kerry Cow, third calf, calving early next Monday, also one calving December. Address "Z 3356, Cow," this office. 4 C
FUR Farming—Only six Chinchillas left out of forty. These offered at reduced price.—Prince, "Lowville," Sutton.
JERSEY Springer, very handsome, making fine show.—Blackrock House, Blackrock. 5 D
OWNER not wanting them, will Sell some of his small Cows, calving the end of year. Address "Z 3358, Cattle," this office.
SALE, some pure Black Kerry Heifers, could be in calf, also a Dexter Bull. Address "Z 3357, Heifers," this office. 4 C

DOGS.
BEAUTIFUL young Pekingese, Female, champion pedigree, 60/-.—"Ulsterville," Avondale road, Phibsborough.
COCKER Puppies, Black, for Sale, male and female, ten weeks; sire son of Reserve Champion, "Deene Star of Ware."—Wiber, 53 Upper Beechwood avenue, Ranelagh. 7 E
FOR Sale, cheap, Collie Pup, bitch, 2 months, or exchange for male Collie or Airedale.—T 1638, this office.
FOR Hire, Pointer, 2nd season; trained all game; steady. Address "Z 3403, Pointer," this office. 5 D
FOR Sale, beautiful female Cocker Puppy, liver and white, pedigree, five months old; cheap; owner leaving.—T 1736, this office.
FOR Sale, Irish Terrier Dog, 2½ years, by Bloomfield Ambassador.—T 1762, this office.
FOR Sale, Wire Fox Terrier Puppies, four months old. Address "Z 3453, Puppies," this office. 7 E
FOR Sale, beautiful Alsatian Dog Puppy, six months old, in perfect health. Apply at 306 Newtownards road, Belfast.
IRISH Setters, sire Cappagh Chieftain, dam by Ch. Terry of Boyne, four months.—Miss Nagle, Byblox, Doneraile, Co. Cork.
IRISH Red Setter Bitch, Fairview Belle, 17 months old, heavily shot over; up to date; steady, and down to shot; a winner, by Champion Crucugh; Fairview Belle, by Champion Crucugh; Irish Venus, age 14 months, ready for work; both at Bray Show, Wednesday.—J. Mullany, 44 Foyle road, Fairview. B
LABRADOR Retrievers—Grand Litter, whelped June 12th, by well known Bench and Field Trial Winner, Pallinsburn Donnie, ex Diamond of Delavor (Champion Withington Ben—Riddle). This breeding cannot be excelled. Prices from £7 7/-, plus carriage. Pedigree, etc., from Norman Smith, "Athlone," West Kirby, Birkenhead. 3 B
LITTER flat coated Retrievers, 3 months old, pedigree, working strain; Dogs 5 guineas, Bitches 3 guineas.—T 1546, this office. 4 C
PEDIGREE Airedale Puppies for Sale, 2 months old.—The Lodge, Belgrave square, Rathmines, Dublin. 3 B
PEDIGREE Sealyham Dog, 1 year 8 months, trained to house; very handsome; a bargain.—C 300, Irish Times Branch Office, Kingstown. 4 C
PEDIGREE Pointer Pups, four months, Females, £3, approval; photos, sire and dam sent to purchasers. Address "Z 5473, Pups," this office.
SALE, cheap, splendid Liver and White Pointer Dog, 3 year old. Apply "Dog," Donadea, Kilcock, Co. Kildare. 7 E
WANTED, Pomeranian male Puppy, chocolate or black; cheap.—T 1841, this office.

BUSINESS, BUSINESS PREMISES LANDS, ETC.
SALE AND WANTED.
A SECOND Floor Office to Let; electric light.—12 St. Andrew street. T
ADJOINING Grafton street—Lock-up Shop, modern, plate front, £350; rent only £180.—Arthur Jones, Son, Greystones. 3 B
AT Dawson street—2 excellent Offices on 2nd floor, to be Let; rent £75 per annum; lift, electric light, etc.—Apply Dockrell Ltd., Agents, Dublin. 5 O
A HOUSE and Shop Wanted to Rent, Rathmines, Donnybrook, Sandymount, or nice suburb.—T 1800, this office.
BANGOR, Down—Splendid long established, cash Grocery Business for Sale; commodious, well fitted premises, best position main thoroughfare; sacrifice to immediate purchaser; owner retiring owing to health.—Box No. 1768, Irish Times Branch Office, Belfast. 4 C
BLACKROCK—30 and 32 George's avenue, Business Premises, with Dwellinghouse and vacant Cottage, held for 900 years, only £3 rent on entire; clear possession; good Grocery, Tobacco and News Agency established. Selling at Hasley and Co.'s Salerooms, Friday Next, at 1.30 o'clock. Sound investment. 6 D
FOR Sale, Garage or Store, 78ft. x 18ft., central position. Apply 8 Lower Baggot street. 7 E
GARAGE to Let, one car; light, water.—18 Dartmouth square. 4 C
GROCERY—Going concern for Sale, 10 Charlemont street; shop, parlour; lease 9 years inclusive; price £160. Apply No. 11.
HAIRDRESSER'S Shop, large House; cheap rent; bargain.—Docks, 58 Regent road, Liverpool. 7 E
IDEAL Sweet Plant (small model Factory), (room for van); Liverpool, central; £125; immediate disposal.—Box 8 476, Lee and Nightingale, Liverpool. 3 B
LARGE Premises to Sell or Let, near South quays; suitable for factory or stores. Address "Z 443, Premises," this office. T
LICENSED Premises and Grocery adjoining Queen's County, for Sale; going concern, suitable hotel; particulars or inspection. Address "Z 3334, Premises," this office. 3 B
LARGE Front Office to Let, partly furnished, Suffolk street.—T 1736, this office. 7 E
LARGE Ground Floor Space to Let, 53 South William street; suit small factory. Apply Caretaker.
LICENSED Premises for Sale privately, good business stand, immediate possession. Apply to Geo. H. Kenna, Auctioneer, Cookstown, Co. Tyrone. 7 C
OFFICES, 16 D'Olier street and 2 Beresford place. Apply 14 D'Olier street. 3 B
OLD established Butchers' Shop to Let, as going concern, doing nice trade.—T 1586, this office. 4 O
OFFICE to Let, new house (next Arnott's); airy, lightsome.—16 Henry street. 7 E
STORES, one Shaw street, and one Bracken's lane. Apply 51 Townsend street. T
SMALL Business as Going Concern, South city, near quays.—T 1495, this office. 3 B
STORES and Offices, Middle Abbey street; reduced rents to acceptable tenants. Apply Booth, 63 Abbey street. 4 C
SECOND Floor to Let, linoleum laid, 5/6 Upper Sackville street; ring bell at lift. 4 C
STORE, well lighted, with concrete basement; new house, enclosed yard; 2 doors from Sackville street; £150 per annum.—T 1650, this office. 5 C
STABLE to Let, suitable for garage, vicinity of Clyde road.—T 1752, this office. 7 C
TO Let, two first class Garages, convenient position, Kingstown. Apply T 1753 this office.
TO be Sold, Goodwill Grocery and Provision Shop, £150; Stock and Utensils, £100; good houses, £100 year rent.—T. Michael, Old Court, Bray. 7 C
WELL established Drapery Business in Dublin for Sale; good investment.—T 1774, this office. 7 C
WANTED to Buy, good 120 Acre Farm, within 35 miles of Dublin, about £4,000.—T 1769, this office. 5 E
WANTED, Farm or small Estate, with fair-sized house; must have a stream holding, or capable of holding trout, if mountain in estate preferred. Address "Z 3462, Farm," this office. 7 A

HOUSES AND LANDS FOR SALE.
AT Clontarf—Good House to be Sold; with possession, garden, garage; £1,050.—North and Co., Grafton street. 4 X
AT Howth—£1,500—Non basement semi detached House to be sold, with possession.—North and Co., Grafton street. 4 X
AT Drumcondra—Non basement compact House; £820.—North and Co., Grafton street. 4 X
AT South Circular road—£850—Compact modern House to be Sold.—North and Co., Grafton street. 4 X
AT Rathmines—Good House, in perfect order; £1,300. North and Co., Grafton street. 4 X
AT Ranelagh—£950—Very good House, in perfect order.—North and Co., Grafton street. 4 X
AT Sandymount—House, containing 7 apartments, bath, electric light; £850.—North and Co., Grafton street. 4 X

HOUSES AND LANDS.
JAMES H. NORTH & CO.,
110 GRAFTON STREET.
DAIRY BUSINESS FOR SALE—OLD ESTABLISHED. Accommodation for 50 head of cattle, with good dwelling-house, containing 9 apartments and a bathroom. Particulars to principals only by post.—James H. North and Co., Agents, 110 Grafton street.
VALUABLE FARM, Co. DUBLIN—301 STATUTE ACRES of Prime Land, all in hand. Particulars from James H. North and Co., 110 Grafton street.
PERCY PLACE—LARGE PREMISES, suitable for motor works; great floor space, pits, gate entrances; held indemnified against rent. Fees, etc., from James H. North and Co., 110 Grafton street.
TO BE LET—FURNISHED HOUSE, near Killiney, for six months from 1st October. Southern aspect; tennis, stocked garage, garden; 3 reception, 5 bedrooms, non-basement; close to station. Agents, James H. North and Co., 110 Grafton street.
JAMES H. NORTH & CO.,
110 GRAFTON STREET.
WANTED, 100/150 Acre Sound Sheep Farm, Dublin, Meath, Kildare, 40-mile radius. Price limit, £5,000. Inspect this week.—ARTHUR JONES and SON, Auctioneers, Greystones. 'Phone One.

HOUSES AND LANDS CONTINUED.
AT Monkstown—House, in good order, to be Sold, with possession; £950.—North and Co., Grafton street. 4 X
AT Sandycove—Two good Houses to be sold, with possession; £1,000 each.—North and Co., Grafton street. 4 X
AT Emorville avenue, South Circular road—A well built House, in perfect order, for Sale, with possession. Apply to Dockrell Limited, South Great George's street. 4 B
A MODERN detached non basement House for Sale, two minutes convenient tram terminus, five minutes golf; select position, South suburb; splendid open country, and views front and rear; three reception, four bedrooms, bathroom, separate lavatories (hot and cold), hot press, pantries, tiled kitchen, scullery, etc.; electric light; an ideal labour saving house; garage (two cars), garden and room for tennis; price £2,250; possession. Particulars and appointment—T 1482, this office. B
AT Merrion Strand, with possession, nice modern House; 7 apartments, bath; price £1,000. Keys, MacArthur's, Agents, 79 Talbot street. 7 E
AT Terenure—Modern House, 6 apartments, bath; price £700; possession. Keys, MacArthur's, Agents, 79 Talbot street. 7 E
AT Ranelagh—Compact House, 6 apartments, bath; possession; price £800. Keys, MacArthur's, Agents, 79 Talbot street. 7 E
AT Upper Rathmines—Good House 6 apartments, bath; possession; price £800. Keys, MacArthur's, Agents, 79 Talbot street. 7 E
AT Belgrave Park, Rathmines—Possession; price £1,450; 9 apartments, bath; splendid gardens. Keys, MacArthur's, Agents, 79 Talbot street. 7 E
ATTRACTIVE—2 Ulster street, Phibsborough, six apartments, bath (h.c.); newly done up; open daily. Apply Messrs. Harris and Greene, 6 Lower Abbey street. 4 O
A BARGAIN—Modern five roomed House at Inchicore; possession.—Levin, Goldenbridge House, Inchicore. 4 E
ATTRACTIVE Houses for Sale in Pembroke Township—Wellington road, Waterloo road, Pembroke road, Elgin road. Particulars Etchingham and Co., 7 Lower Pembroke street. 6 D
AT Harold's Cross—Compact House, £700; Sandymount, £900; Sallymount avenue, £900; Sydney Parade, £1,000; Ballsbridge, £1,050. Particulars, Etchingham and Co., 7 Lower Pembroke street. 6 D
BANGOR, Down—Delightful, well-built Semi Villa for Sale; perfect decorative repair; all modern labour saving conveniences; verandah; uninterrupted view for sea, park and country; railway ticket; ideal terrain.—Box No. 1788, Irish Times Branch Office, Belfast. 4 C
BARGAIN, Charming House, Sandycove, garden, garage. Apply Bong, 24 Main street, Blackrock. 5 D
BRAY—Handsome semi detached Residence; six bedrooms, three reception; large garden; garage; make two good flats. Apply 7 Sydenham Villas. 7 E
CLONTARF—For Sale, possession, on favourite road, non basement House, choicely situated; seven apartments, bath, good garage. Apply Battersby, 39 Westmoreland street. 5 5
COUNTY Louth—For Sale or to Let, Gentleman's Residence, with small Farm attached; the house contains fourteen apartments, bath (h. and c.), w.c., conservatory, vinery, etc.; large garden, tennis court, garage, abundance of out-offices; convenient rail and churches; hunting district, golf; can be seen by appointment. Address "Z 3438, House," this office. 7 E
DUN Laoghaire—For Sale, with possession, substantially built House, select residential position; fine accommodation; moderate price. Apply Battersby and Co., 39 Westmoreland street. 5 5
DRUMCONDRA—Two excellent Houses, possession of one; price £750 both.—Towers, 11 Lower Abbey street. 6 D
FOR Sale with early possession, modern House; 2 reception, 4 bedrooms, maid's room, kitchen, pantry, bathroom, 2 lavatories, electric light, good garage and garden; low head rent; lease 490 years.—R O 466, Irish Times Branch Office, Rathmines.
FOR Sale, three modern up to date, newly erected Houses, pleasantly situated; convenient to trams; seven rooms, bath, etc. Apply Battersby, Westmoreland street. 5 5
FIVE Roomed House, bath, garden, Southern suburbs; £250 sufficient, balance as rent.—T 1524, this office. 4 O
FARM, 200 acres excellent land, in Co. Carlow, with 10-room Residence, fitted with every modern convenience, for Sale, £3,500.—P. A. Bowles and Co., Auctioneers, 44 Dawson street.
FOR sale with possession, 8 roomed, semi-detached House, bath; best residential district; North side; suitable conversion shop.—T 1739, this office.
FOR Sale, 25 and 27 Ulverton road, Dalkey. Apply Beggs, Earlsthorpe road, Sydenham, London.
GLENAGEARY—Non-basement, perfect order; 4 bedrooms, hot bath; price £825; lease renewable.—Arthur Jones, Son, Greystones. 3 B
HOUSE for Sale, 3 Le Bas terrace, Leinster road, West, Rathmines. 1 B
HADDON road, Clontarf—Semi detached, containing two reception rooms, six bedrooms, hot bath, electric light, telephone, nice garden, room for garage.—T 1585, this office. 7 E
HOUSES for Sale—At Claude road, £875; Belgrave Park, Rathmines, £1,500; Eaton square, Terenure, £1,150; Wellington road, £1,200; Lower Baggot street, £1,200.—Bowles and Co., 44 Dawson street.
HOUSE for Sale, Pembroke suburb, detached, large garden; paying tenant; suit moderate investors.—T 1770, this office.
KINGSTOWN, best part—£850; 7 apartments.—Toner, 1 Upper George's street.
MERRION—3 reception, 5 bedrooms, bath (h. and c.), 2 w.c.'s, electric light throughout; room for garage; low head rent.—T 1793, this office. 7 E
NORTH Strand—Price £425, compact, well built House; four rooms, scullery, hot and cold bath. Apply Battersby and Co., 39 Westmoreland street. 5 5
PHIBSBOROUGH—For Sale, with possession, a very neat, compact modern House, eight apartments, bathroom, garden, room for garage. Apply Battersby, 39 Westmoreland street. 5 5
RANELAGH—For Sale, with possession, neat modern semi detached House; eight apartments, bath, electric light.—Battersby, Westmoreland street. 5 5
RANELAGH—37 Edenvale road, modern, non basement, 8 rooms, semi detached, electric light; 900 years; head rent £5; clear possession. 7 E
RINGSEND vicinity—Modern House, 4 apartments; possession; price £350. Keys, MacArthur's, Agents, 79 Talbot street. 7 E
SALE (possession), several seaside and inland Houses, all sizes, detached and semi, prices from £600; Dalkey, Sandycove, Kingstown, Monkstown, etc.—Megahey, Auctioneer, Albert road, Sandycove. 3 B
SUTTON—Nice Bungalow, "Crowthorn"; six rooms; good garden; convenient tram, train.—Peirce, 44 Dawson street.
THE National Estate Agency has a large and varied list of Farms, Business Premises and Houses for Sale in all parts of Ireland. Call or write. Offices, 66 Middle Abbey street, Dublin. 9 X
8 OXFORD road, Ranelagh; semi detached, six apartments, hot bath, electric light, side entrance; rent only £2 14/-; price £750; possession. Seen on order from Corrigan and Co., 4 Grafton street.
£700—NEW House, 15 Upper Cherryfield avenue, Sandford road; 2 reception, 3 bedrooms, bathroom, h. and c.; kitchen, electric light. Apply Bailey, "Braemar," opposite. 12 8

HOUSES TO LET.
CLONLIFFE road—Furnished House to Let; 2 bedrooms, sitting, breakfast rooms, kitchen, bathroom, garden front and rear; September to May next, £6 10/- monthly.—T 1484, this office. 3 B
COMFORTABLE Furnished House to Let, four months from end of October; two reception, four bedrooms, maid's room, bath, hot and cold water, gas stove; Pembroke; quite close to tram.—T 1657, this office. 5 D
FURNISHED House to Let, from 1st October, for 3 months or longer; 3 reception, 5 bedrooms, bath (h. and c.), gas cooker, and lighting; garage. Apply between 4 p.m. and 7 p.m., 46 Hannaville Park, Terenure. 3 B
FURNISHED Residential Hall Flat, Baggot street, to Let from October, containing one reception, two bedrooms, dining hall, kitchen, bathroom, large garden, electric light, gas fires, gas cooker; terms fourteen guineas monthly.—T 1747, this office. X
TO Let, Furnished, three roomed Cottage, close to tram and train; South suburbs.—T 1663, this office. 7 D
TO Let or Sell, three roomed Cottage, South suburbs, beside tram and train; what offers?—T 1662, this office. 7 D

HOUSES WANTED.
A MEDIUM sized House Wanted to Purchase, privately, city or suburbs; South side preferred.—T 1810, this office. 7 E
HOUSE Wanted to Rent, Unfurnished, by Government official; five or more apartments; rent guaranteed and paid in advance; suburbs.—T 1483, this office. 3 B
SMALL Furnished House, with garden, about 4 bedrooms and bath, required October, for at least one year, by first class careful tenant; preferably Terenure, Rathgar, Rathmines districts.—T 1585, this office. 4 O
WANTED House, with Shop and Living Apartments, rent about £80 p.a.; Phibsborough, Rathmines. Address "Z 3304, House," this office. 2 B
WANTED, Residence, with small quantity of land, near Dublin.—T 1481, this office. 3 B
WANTED to buy or rent, a House, in Dalymount, Upper Gardiner street, or Phibsborough; must be in a respectable locality, to suit a professional man.—T 1468, this office. 3 B
WANTED to Rent, from September 14th, Furnished House, Terenure or Rathgar; good rent given. Particulars to Box 325, Guilfoyle's Advertising Agency, 179 Great Brunswick street. 8 A
WANTED, Unfurnished House to Rent, on tram line; must have over ten rooms. Address "Z 3380, House," this office. 3 B
WANTED, to Rent, House, South side, near city; rent about £80; or small House, Howth or Dalkey, about £50.—T 1734, this office. 7 O
WANTED to Rent or Buy, Small House; suburbs or country.—T 1758, this office. 7 C
WANTED, Pembroke, Rathmines, Rathgar districts, 2 Sittingrooms, 4 Bedrooms; rent inclusive, £100 to £110.—T 1755, this office. 7 E
WANTED to Purchase, small Bungalow or Cottage; £100 down, balance as arranged.—T 1776, this office. 7 C
WANTED, Unfurnished House, reliable tenant, security given; or House over shop would suit.—T 1702, this office.
WANTED, small, nicely Furnished House for winter months, Ballsbridge, Blackrock or Sandycove; 5 or 6 rooms; moderate rent. Address "Z 3475, House," this office.
£120 OFFERED per year for House, city or suburbs. Apply T 1648, this office. 4 C
£1,000 OR thereabouts will be paid for non-basement Residence, Pembroke, Rathmines, Rathgar districts. Send particulars immediately, B. W., c/o Corrigan and Co., 4 Grafton street.

WINTER OVERCOATS
NEW MODELS.
For smart wear this coming winter the **double breasted close fitting Overcoat** will be easily first, chiefly Dark Grey, Navy and Black.
Another good model is the **loosely cut full skirted double breasted Walking Coat** in a variety of colours.
Single breasted Raglan with vent, deep scye, full skirt, is also popular.
The **Double breasted Motor Coat**, wind cuffs, deep reversible collar, belt all round, similar to last winter's model, will sell freely. It is easily the best storm coat.
THE HOUSE FOR MEN has a full range of all these models and several others, moderately priced. A truly wonderful display from 70/- to 147/-.
W. J. KELLY, 87 Grafton St., Dublin
'Phone 4212. Telegrams—"Dress, Dublin."

APARTMENTS TO LET.
DUBLIN AND DISTRICT.
APARTMENTS Agency—Lists on application; Flats, Board Residence, Furnished Apartments.—Miss White, 25 Nassau street. 7 T
ALL Persons requiring Flats or Apartments, apply Apartments Agency, 45 Henry street. T
A DRAWING Room (unfurnished) Service Flat, vacant; rent £72.—5 Wilton place. 3 B
APARTMENTS—Bedrooms, use Sittingroom; strict cleanliness.—25 Sandymount road. 3 B
AT 56 Upper Leeson street—Three Bedrooms, Sittingroom, electric light attendance; moderate. 3 B
AT 29 Kildare street—Visitors or permanent. Opposite Museum. 3 B
AT Ballsbridge—Ladies' private house will take Lady Paying Guest.—T 1491, this office. 3 B
AT Ballsbridge—Absolutely self contained Unfurnished Flat to Let, including sittingroom, two bedrooms, kitchenette, bathroom.—T 1597, this office. 4 C
APARTMENTS, comfortably Furnished, two or three rooms, private house, South side; good cooking, strict cleanliness.—T 1508, this office. 4 C
AT 16 Upper Leeson street—Comfortably Furnished Rooms; electric light, hot bath. 4 C
A FURNISHED Flat to Let, Leeson street, three rooms, bathroom, lavatory; £100.—T 1564, this office. 4 C
APARTMENTS—Bedroom, Sittingroom, comfortable, convenient and moderate; good attendance.—17 Ranelagh road. 4 C
AT 55 Upper Leeson street, well Furnished Rooms; Full or Partial Board. 4 C
AT 34 North Frederick street (Rutland square), select private Board Residence; central. 4 C
AT 16 Herbert place—Flat or Half House, newly decorated, self contained. 4 C
AT 74 Lower Leeson street—Furnished Flat, sittingroom, two bedrooms, kitchenette, with or without cooking, attendance. 4 C
A CHANCE—Most desirable Partial Board, two; piano; Maxwell road; 25/-.—T 1729, this office.
AT 13 Mountjoy square, Furnished Apartments, full or partial board; Furnished Flat Vacant.
AT 82 Moyne road—Very comfortable Furnished Apartments.
AT Wellington road—Desirable Flat to Let, Furnished or Unfurnished, best position; rent very moderate. Apply Dockrell Limited, South Great George's street. 7 D
AT Palmerston road—Attractive Flat in private house to Let, Furnished; 3 rooms, kitchenette, bathroom, etc. Apply Dockrell Limited, South Great George's street. 7 D
ATTRACTIVE well furnished Rooms; sittingroom, bedroom, bathroom, communicating; suit gentleman; cooking and attendance.—T 1843, this office.
AT 40 Harrington street—Furnished double bedded Room, use of sittingroom, bath. 7 E
APARTMENTS, Furnished; kitchenette or partial board.—53 Northumberland road, Ballsbridge.
ACCOMMODATION at 23 Herbert avenue, Merrion. Very comfortable; convenient; suit business men. Partial board and attendance.
BOARD (partial), comfortable Bedroom and Sittingroom, or Combined; electric light, bath.—142 Pembroke road, Ballsbridge. 6 D
BOARD, Residence for two ladies or gentlemen; large bedroom and use of sittingroom; Terenure.—T 1772, this office. 7 C
COMFORTABLE Sittingroom, Bedroom, folding doors; good cooking, attendance, electric; extra Bedroom.—33 Pembroke road. 7 C
COMFORTABLE Home offered elderly Lady or Gentleman; good cooking; quiet, semi detached modern house (garden); Terenure.—T 1652, this office. 8 7
COMFORTABLE Combined Room, suit two ladies dining out; terms moderate.—53 Haddington road. 6 D
COMPLETELY contained Furnished Flat vacant; three rooms, kitchen, bathroom; vicinity Baggot street; adults; £78.—T 1727, this office. 7 C
COMFORTABLE Furnished Hall Door Flat, Rathgar; £6 monthly.—R O 481, Irish Times Branch Office, Rathmines.
COMFORTABLE Combined Room, lady or gentleman dining out.—12 Belmont avenue, Donnybrook.
DUBLIN Service Flats, 28 Upper Pembroke street (telephone 3164)—Luxuriously Furnished Bed-Sittingrooms, with bath, dressing rooms; from 1 guinea; attendance, restaurant. T
FURNISHED four roomed Flat, use bathroom, South side; private house; references; £8 month.—T 1599, this office. 4 C
FLAT to Let—Centrally situated modern Chambers, every convenience, three rooms, kitchenette.—Battersby, Westmoreland street. 5 5
FURNISHED Sittingroom and two Bedrooms, detached house, every convenience; close to Rathfarnham tram. Apply Glenbrook. 4 C
FURNISHED Apartments, Bedroom and Bed-Sittingroom, use of bath and kitchen.—47 Sandymount road. 7 C
FURNISHED Flat, Park avenue; reasonable; all modern conveniences.—T 1745, this office. 7 E
FLAT, containing drawing or diningroom, one to four bedrooms; good locality, Leeson Park. Address "Z 3445, Flat," this office. 7 E
FURNISHED Combined Room; lady and gentleman dining out.—20 Effra road, Rathmines.
FITZWILLIAM square—Superior self contained Flat to Let, furnished or unfurnished. Particulars, Etchingham and Co., 7 Lower Pembroke street. 7 E
FLATS, Unfurnished, suit two; Houses and Flats Wanted.—Office, 64 Blessington street. 7 E
GENTLEMEN, Teachers or Students can have comfortable Board, partial or full; h. and c. bath.—43 Mountjoy street. 7 C
LADY would take Paying Guest, or two Ladies (Bank or University); share large combined Room, Leeson Park; moderate.—T 1447, this office. 3 B
LARGE Front Bedroom, use Sittingroom, cooker; ladies; moderate.—19 Morne road, Ranelagh. 4 C
NICE Furnished Apartments, city and suburbs.—Miss Clifford, 5 South Frederick street.
PAYING Guests—Two Ladies share large front bedroom, or separate rooms, use of sittingroom; or suit invalid; good food; select Protestant House; 35/- weekly; Sydney Parade. Address "Z 3447, Guests," this office.
RATHMINES, 134 Leinster road—Large Front Combined Room; dining out.
SELECT Unfurnished Flats (bell, etc.), self contained; phones.—30 Upper Mount street. 4 C
SUPERIOR modern Self-contained Flats, North city, from 30/-; good references required.—T 1615, this office. 4 C
TO Let, Hall Flat; 3 rooms, 1 sittingroom, 1 bedroom, diningroom and kitchenette (combined), garden, electric light, bath; seen by appointment only; Conyngham road, Phoenix Park.—T 1509, this office. 4 C
TO Let, nice Furnished Flats, one 25/-, another 35/-; also Combined Room.—91 Harcourt street. 4 C
THREE or four Rooms, pantry, use of kitchen and bathroom; also garage; 15 minutes walk from station.—T 1687, this office. 7 E
TO Let, 3 Bedrooms, Sittingroom, and Kitchen; furnished.—T 1725, this office.
TO Let, Furnished Bedroom; no attendance.—20 Frankfort avenue, Rathgar. 7 E
TWO gentlemen friends or brothers, dining out, can have large well-furnished Bedroom, partial board, bath, use of sittingroom in select house, S.C. (main) road.—T 1811, this office. 7 E
UNFURNISHED Flat; three rooms and kitchenette, newly decorated; electric light, use of bath and garden; select locality; South side.—T 1580, this office. 4 C
UNFURNISHED Drawingrooms, Rathmines; kitchenette, gas cooker; guinea weekly.—White's Agency, 25 Nassau street. 4 C
UNFURNISHED self contained top Flat (three rooms, kitchen, exclusive bathroom) to Let, Upper Mount street.—Prim Bros., 21 Dawson street. 4 C
18 PEMBROKE road—Superior Furnished Bed and Sittingrooms, bath, electric light. 4 C

APARTMENTS WANTED.
APARTMENTS, full board, about 35/-, or Flat; moderate; two gentlemen; Sandymount, Pembroke vicinity.—T 1842, this office.
FOUR Young Gentlemen require Apartments, full board, South side; state terms.—T 1673, this office. 6 B
GENTLEMAN wants Bedroom and Sittingroom, neighbourhood Stephen's Green; moderate terms; permanent if pleased with board.—T 1550, this office.
LARGE airy Apartment Wanted, Stephen's Green, for lady.—T 1448, this office. 3 B
TWO ladies require Furnished Bedroom, rent about 8/-; no attendance. Address "Z 3474, Apartments," this office.
UNFURNISHED self contained Flat, diningroom, bedroom and kitchenette, with gas cooker and separate meter and sink; use of bath; Rathmines, Rathgar; Protestants; no children.—T 1733, this office.
WANTED, Flat, two bedrooms, two sittingrooms, kitchen, bath.—837, Irish Times Branch Office, Baggot street Bridge. 3 B
WANTED, Combined Room, attendance; two Girls; South side; terms.—T 1761, this office.
WANTED, small self contained Flat, respectable locality, South side; 20/- to 25/- weekly; no children.—T 1783, this office.
WANTED, Flat or three Rooms (sittingroom, two bedrooms) with private bathroom, service; South side. Apply T 1748, this office. 7 E
WANTED, Room or Rooms in Malahide road or convenient.—T 1731, this office. 7 C
WANTED, Apartments, South city or suburbs, Sittingroom, two Bedrooms, gentleman and two ladies, quiet house; early dinner.—T 1847, this office. 7 C
YOUNG Man requires Full Board and Apartments, exclusive use sittingroom; moderate.—T 1560, this office. 4 C

SEASIDE AND COUNTRY.
HOUSES TO LET AND WANTED.
BUNGALOW, 2 sittingrooms, 3 bedrooms, bathroom, usual offices, stables, tennis court, vegetable and flower gardens, greenhouse, rockery, 3 fields, garage; 5 miles from Bray; immediate possession; rent £110.—260, Irish Times Branch Office, Bray. 7 E
CO. Wicklow, Woodenbridge—To Let, Unfurnished, compact House, near golf, fishing; 5 bedrooms, etc.; yearly or short lease.—Bayly, Ballyarthur, Woodenbridge. 12 1
CHARMING Residence, situated on the River Barrow, to be Let, Unfurnished; 6 bedrooms, servants' rooms, 3 sittingrooms, bathroom, etc., all in perfect order; non basement, electric light, good garden and greenhouse; some land if desired; good salmon and trout fishing free, also rough shooting. Address "Z 3472, Residence," this office. 7 A
DALKEY—To Let, Furnished House, six months, from October; three sitting, four bed; h. and c. Seen till Thursday, Wallace, Eglinton Lodge. 7 C
DALKEY—Advertisements (Prepaid) for "Irish Times" can be handed in at Mr. Winnett's Newsagency and Stationery, 20 Castle street, Dalkey, up to 3.45 p.m. for insertion in the following day's Paper. X
FURNISHED—Greystones, to Let, 1st October; 5 apartments; cheap winter months or yearly. Apply 8 Rathmines Park, Dublin. 6 D
FURNISHED House to Let until January, Seapoint; twelve guineas monthly.—T 1758, this office.
HOUSE Wanted to Rent, Unfurnished, garden; 20 miles Dublin; particulars location and rent. Address "Z 3396, House," this office. D
KINGSTOWN—To Let, Furnished (without attendance), sittingroom, breakfast room, two double bedded rooms, bathroom, kitchen, double fronted, well furnished private house; central position; near tram and train; no children; terms moderate. Apply T 1844, this office. 5 C

SEASIDE AND COUNTRY CONTINUED
MALAHIDE—Six roomed Furnished Bungalow, Let for eight months; also small Cottage, September or longer; moderate. Address "Z 3083, Bungalow," this office. 3 B
MALAHIDE—To Let, Furnished, for winter months, five room Bungalow. Apply O'Hanlon, Parkmills, Malahide. 3 B
MALAHIDE—Furnished 4 roomed Cottage to Let for winter months; terms moderate. Address "Z 3329, Cottage," this office. 3 B
MALAHIDE—Three roomed Bungalow, bath, gas; September, October.—T 1583, this office. 3 B
NEAR Lough Derg—5 roomed Cottage to Let, October 1st; car accommodation.—Mrs. Williamson, Shannon Lodge, Terryglass, Co. Tipperary. 5 D
PORTMARNOCK—Furnished Bungalow, to Let for September and winter months; also Cottage.—T 1569, this office. 4 C
QUEEN Victoria Home, Rostrevor, to be Let from October for the winter; sunny position. Apply to Mrs. Barker, Rosina, Rostrevor. 3 B
SKERRIES—House, 6 apartments, September or longer; electric, piano, pump. Address "Z 3449, House," this office. 7 C
SEA Front, Kingstown—Unfurnished, £140.—Toner, 1 Upper George's street.
TO Let for winter months, House, enclosed in own grounds, overlooking sea; 5 miles from Youghal; beautiful scenery; bathing, fishing, boating; twenty minutes' motor drive to golf links; stabling for horses during hunting season; garage. Apply "Z 3298, House," this office; or Messrs. Daly, Newsagent, Youghal. 3 D
TO Let, October, three months or longer, Glenageary, House (Furnished), five bedrooms, every convenience.—T 1731, this office. 7 C
TO Let, Furnished or Unfurnished, Lodge, near Kingstown; no children.—T 1782, this office. 7 C
TO Let, Stillorgan district, nice semi detached Residence; good garden (well enclosed), motor house, conservatory; twenty minutes tram, train; rent £100. Keys, Corrigan and Co., 4 Grafton street.
WANTED, Exchange 8 roomed House, h. and c. bath, good garden, 9 miles Dublin, beside train and tram, for smaller House, in or near city.—T 1642, this office. 5 C
WANTED, Furnished House, moderate, for 2 months, October, November, in Glenageary, Sandycove district. Reply T 1743, this office. 7 C
WANTED, by two ladies, small Furnished Bungalow or Cottage, Malahide; winter months or longer. Reply, stating terms.—T 1792, this office.

APARTMENTS TO LET AND WANTED.
ARDMORE, Youghal—Visitors catered for at Odell Lodge; revised terms September; bathing, fishing, boating; garage, etc.—C. Barron. 3 D
A COMFORTABLE Home offered, Co. Wicklow, elderly gentlemen, pensioners, married couple; £1 weekly. Address "Z 3470, Home," this office.
BUNDORAN—Vacancies Zephyr Lodge, September; separate tables; Flat to Let for winter months. Apply Proprietress. 2 C
BLACKROCK—Half House to Let, Unfurnished, self contained, four rooms.—T 1741, this office. 7 E
BOARD Residence, for one or two, I.C. lady's house; South suburb; train, tram; two guineas each, bed, breakfast; other meals and private sittingroom by arrangement.—T 1757, Irish Times Branch Office, Dun Laoghaire.
BRAY—Two or three Bedrooms, Sittingroom, nicely Furnished, winter months; every convenience; terms moderate.—Mrs. Somers, 1 Richmond terrace, Meath road. 7 C
CASTLECONNELL, near Limerick—Board Residence, comfortable modern house; terms moderate. Address "Z 3311, Apartments," this office. 3 B
DALKEY—To Let, Unfurnished, three Rooms, on flat.—D 8, Irish Times Branch Office, Dun Laoghaire.
FLAT, at Kingstown, £30; no children.—Toner, 1 Upper George's street.
GUESTS—Comfortable Home offered, lovely place, 300 acres; fishing, shooting, tennis, driving, boating; Dublin two hours' rail. Address "Z 3361, Guests," this office. 4 C
KINGSTOWN, Royal terrace—Comfortable Combined Room to Let; breakfast, tea; bath; moderate.—T 1443, this office. 3 B
KINGSTOWN, sea front—Flat Wanted, self contained, unfurnished, four rooms; permanent.—K 85, Irish Times Branch Office, Kingstown. 3 B
KINGSTOWN—Select, homely Furnished Flat, Sittingroom and Bedroom; good cooking and attendance.—B 71, Irish Times Branch Office, Kingstown. 6 D
KINGSTOWN vicinity—Board Residence, with Furnished Room; lady.—50, Walton's, Kingstown.
KINGSTOWN, Clarinda Park—Quiet, superior Apartments, suit gentleman; bath.—99, Irish Times Branch Office, Kingstown.
LADY, with good House and Stabling, could take one or two for hunting season; three packs of hounds convenient, to hunt with, and beautiful golf links, a few minutes from town. Apply, with all particulars, to "Z 3344, Apartments," this office. 4 C
NORTHUMBERLAND avenue—Comfortably Furnished Bed Sittingroom, Partial Board, 30/- week; small Bedroom, Partial Board, 15/- week.—P., Irish Times Branch Office, Kingstown.
PORTRUSH—Select Homely Apartments or Board, September and during winter; sheltered position (moderate). Apply 7 Earlmount. 2 B
PROTESTANT Lady, wishing to stay in Ulster, offers £3 monthly and companionship in return for hospitality during winter. Address "Z 3353, Companionship," this office.
SPENCER Villas, Glenageary—Bedrooms and front Sittingroom to Let; near tram and train.—T 1411, this office. 3 B
SUTTON—Half House to Let for month or longer; £2 weekly. Address "Z 3367, House," this office. 4 C
TO Let, Furnished Sittingroom, Bedroom, Kitchen; Dalkey, close tram train.—T 1685, this office. 7 E
WANTED, Apartments, with attendance, in Co. Wicklow; farmhouse preferred; state terms.—T 1656, this office. 5 B
WANTED, Lady Guests, seaside (hour Dublin), remainder September; two guineas weekly; large house, grounds. Address "Z 3441, Guests," this office.
WANTED, a Trout Fishing, with comfortable quarters and good scenery, from early 1926, for 5 months or more; must be only rod. Address "Z 3461, Rod," this office. 7 C
WANTED, between Kingstown, Dalkey, unfurnished three rooms, kitchenette, not exceeding £60 (adults), October; or cottage, moderate, permanency. Address "Z 3456, Apartments," this office.

ENGLAND, SCOTLAND, WALES.
CONWAY, North Wales—Clergyman's Widow, lovely House, charming old world town, mountains, sea, receives Paying Guests, for autumn, winter; mild climate; best centre for sight seeing; terms three to four guineas.—Bryn, Gorphwys, Conway. 5 B
PENMAENMAWR—Lady desires one or two Ladies (Paying Guests); delightful surroundings, large garden, mountain and sea views; minute golf; sanitation, electric; winter or permanent; no other guests.—Westways, Treforris road.

LONDON AND CONTINENTAL.
CENTRAL London—8-10 Waterloo road (Strand)—Underground or 'bus direct from Euston and Paddington—Bedroom, Breakfast 6/- daily, 30/- weekly; Double 50/-. 4 C
LONDON—Well appointed house; 4/- each, Bed and Breakfast, two joining.—60 Elgin Crescent, Ladbroke Grove, W.11. 6 D
VISITORS to London—Comfortable house, Room and Breakfast; terms moderate.—62 Guilford street, Russell square; central. 3 B

MISCELLANEOUS.
AT Sharpley's, Baby Linen Specialists—Ladies invited write for Catalogue Baby Linen, Accouchement, Nursery Requisites.—Nassau street, Lower Camden street, Dublin. T
AUSTIN Kane's Ladies' and Gentlemen's Hairdressing Saloons. Hair Tinting and Waving Specialist. Chiropodist in attendance.—21 Wicklow street, Dublin. 7 4
ANTISEPTIC Electrolysis Removes Hair permanently, without mark. Consultations free.—Miss Reid, Certified Specialist, Second Floor, 4 Dawson street. Hours, 10-5. X
A GOOD Coat needs a good Skirt; few make them well. Try E. Tavernier, 4 Dawson street, late of Debenham, London.
BOYS' School Suits—Special Clearance Half Belt Models, greatly reduced; now 35/-, 42/-, 45/-; all sizes.—Scales, 99 Grafton street. 3 B
BARGAINS in Religious and Secular Pictures, at 2/6 and 2/11 each; Oval Mirrors, China, Beds, all clearing at 87 Marlborough street. 4 C
CARLYLE says of Tobacco:—"One of the divinest gifts that has ever come to the human race." Buy it at Conway's, 31 Exchequer street. 8 8
FOWLER, Printer, Crow street, Dublin, specialises in Church, College and Convent Printing. 8 1
GAIETY—Parterre. Two Seats Wanted next week, any night; state price and row.—T 1815, this office.
"IRISH Lace"—Fine Linen Crochet Trimmed Handkerchiefs, 2/6 each.—Gordon's, 44 and 22 Mary street, Dublin. 10 T
THANKSGIVING—Heartfelt thanks Sacred Heart, Blessed Virgin, Little Flower, SS. Rita, Anne, Anthony, Bernadette, favours received; others asked.
YOUNG Couple would adopt healthy Baby of good parentage. Address "Z 3460, Baby," this office.

YOU Cannot be Optimistic — WITH MISTY OPTIC
DIXON & HEMPENSTALL
12 SUFFOLK STREET
Sight Testing Rooms — Open Daily

BELFAST READERS.
THE IRISH TIMES is due to arrive in Belfast at 9.10 a.m. If it is not delivered within a reasonable time please communicate with our Branch Office, 139 Royal Avenue.

TERMS OF POSTAL SUBSCRIPTION TO THE IRISH TIMES.
Payable in advance.

	Home and Foreign.
Yearly	£3 18 0
Half-Yearly	1 19 0
Quarterly	0 19 6
Monthly	0 6 8
WEEKLY IRISH TIMES.	
Yearly	£0 13 0
Half-Yearly	0 6 6
Quarterly	0 3 3

Telephone Nos. 5036, 5037.

Printed and Published by the IRISH TIMES, LIMITED, at the Offices, 31 Westmoreland street, in the Parish of St. Mark and City of Dublin, TUESDAY, SEPTEMBER 8, 1925.

Reduced Prices.
INDIAN TEA
2/-, 2/4, 2/8, 3/-, 3/6, 4/-.
CEYLON TEA
2/6, 3/4.
7 lb. Carriage Paid.
Robt. Roberts & Co. (Irela
44 Grafton Street
19 Suffolk Street DUBLIN

Births, Marriages, and Deaths (which in all must be authenticated), 3 lines, 20 words each additional line of 7 words, 8d.
Irish Times 'Phone Numbers.—Dublin 5036 5037; Belfast—1787; London—Central Belfast Office—139 Royal Avenue. Office—59 Fleet Street.

ROLL OF HONOUR.
IN MEMORIAM.
(1914-1918.)
JAMES—In very loving memory of our son, Tom James, Lance-Corporal, Royal Fusiliers, killed in action, Ginchy, 9th Septe 1916, in his 21st year; also our nephew, W Lennon, Irish Guards, killed in action, September, 1917, eldest son of the late W Lennon, Birmingham, in his 28th year. "F unto death."—E. and J. James.
MURPHY—In loving memory of Willia (Bill) Murphy, Captain, 9th Royal Dublin Fu killed at Ginchy, September 9th, 1916. M rest in peace.
O'CONNELL—In ever-loving memory of C. O'Connell, Second Lieutenant, Conn Rangers, killed in action at Ginchy, 9th Sept 1916; and Maurice J. O'Connell, R.A., d wounds in Mesopotamia, 30th July, 1918. R
O'KEARNEY-WHITE—Ninth Anniversary loving memory of my darling son, Ernest Second Lieutenant, 9th Battalion R.D. Fu "missing," after taking of Ginchy, battle o Somme, 9th September, 1916. Requiescat in Fondly remembered.—Mother.
STUDHOLME—In ever-loving memory Lancelot J. M. Studholme, Captain, 7th Lei only surviving son of the late Joseph Studholm of Mrs. Studholme, Ballyeighan, Birr, kill action at Ginchy, September 9th, 1916.
Also
In gratitude to the glorious memory o Officers, Non-Commissioned Officers, and Men 7th Leinster Regiment, who gave their li King and country at Ginchy and Guill September 9th, 1916.
TYNER—In sad and ever-loving memo Goodwin Thomas Tyner, 9th Royal Dublin F who gave his life at Ginchy, battle of the S September 9th, 1916, aged 20 years. " with Christ, which is far better."
VIGORS—In honoured, loving memory of Cecil Vigors, T.C.D., Second Lieutenant, 9th killed in action, Ginchy (France), Septembe 1916, aged 21 years; and Charles Henry Captain, Military Cross, Croix-de-Guerre, with twice mentioned in despatches, 12th Che killed in action, "Pip Ridge," Balkans, September, 1918, aged 28 years. Very missed.—Mother.
WHITE BELL—In loving memory of William White Bell, Captain, Royal M Fusiliers, killed in action at Ginchy, 9th Sept 1916, only son of Archdeacon and Mrs. Whit and beloved husband of Mabel White Bell.

BIRTHS
CALLAN—September 1, 1925, at 49 Leeson street, Dublin, the wife of J. H. Call Morehampton road, Donnybrook, of a daught
MACNAMARA—August 27, 1925, at B House, Corofin, County Clare, to Doctor and D. W. Macnamara, a daughter.

MARRIAGES.
ENGLISH and TEHAN—September 1, 19 the Parish Church, Chapelizod, by the Rev. M. Dunlop, William Henry, youngest son late Edward English, of Chapelizod, Dubl Amy, second daughter of Arthur St. A. Teha Gardens, Palmerstown, County Dublin.
MILLIGAN and TURNER—September 2, at Drumcondra Church, by the Rev. H. George Milligan, Tokay, Fairview, to Susan T widow of the late Ernest J. Turner, Bristo youngest daughter of the late T. R. Callen this city.
WILLIAMSON and CRAVEN—August 26, at Killala Presbyterian Church, by the Rev. Brewster, B.A., assisted by the Rev. Erne Williamson, B.A. (brother of the bride Thomas Young, son of the late John Willi of Bailieborough, County Cavan, to Eileen daughter of the late Thomas Craven and of Craven, of Donanarrow, Crossmolina, County
WOODWORTH and DOWSE—September 2, at St. Stephen's Church, Dublin, by the Re J. E. L. Oulton, B.D., Robert Frederick, son late Joseph H. Woodworth, F.C.A., Sydney Booterstown, to Lilian, daughter of the late K William Dowse, M.A., of 3 Harcourt street, D and of Mrs. Dowse, 4 Clanwilliam place, Dubl

DEATHS.
ANNOUNCEMENTS received late fo insertion in this column will be found o Page 6.
BOLAND—September 5, 1925, at 42 St. Wood Park, London, suddenly, Margaret Boland, aged 54.
BENNETT—September 8, 1925, at the H Patrick Bennett, dearly-loved and loving hu of Margaret Bennett. R.I.P. Funeral to-m (Thursday) at 9.30 to Glasnevin.
CONNOLLY—At "Saratoga," Clonliffe Samuel Basil, dearly-beloved son of Mr. and Samuel H. Connolly, aged 21 days.
Father, in Thy gracious keeping
Leave we here Thy loved one sleeping.
DEACON—September 7, 1925, at Meelg House, Clonroche, Percival William, aged 18 eldest son of Thomas and Alice Deacon. F to-day (Wednesday) to Killegney, 3 o'clock time).
DOOLAN—September 7, 1925, at 29a Hard street, Dublin, Charlotte, youngest daught Patrick and Maud Doolan, aged 11 years. in the arms of Jesus." Funeral to-morrow (T day), 10th, at 11.45, to St. George's Burial G American papers please copy.
ENGLISH—September 7, 1925, at St. Mich High Park, Dublin, Mary Catherine, daught the late James English, Keady. R.I.P. Fu by motor, arriving Keady (via Castleblayn o'clock to-day (Wednesday). American please copy.
FITZSIMON—September 6, 1925, at Wimb Margaretta, eldest daughter of the late C Henry FitzSimon, Indian Army.
LOVE—September 6, 1925, at Downp Infirmary, the result of an accident, Gilbert M.D., B.Ch., B.A.O., R.U.I., The Manor Gt. Budworth, Northwich, Cheshire, son of th John Love, J.P., Tiveny House, Castlederg, Tyrone. Funeral, Gt. Budworth, to-morrow day), 10th inst., at 3 p.m.
LUDLOW—September 7, 1925, at Lake Loughrea, suddenly, John Ludlow. Deeply re by his sorrowing wife and family. "With C which is far better." Funeral at Loughrea (Wednesday), 9th inst., at 1 o'clock. English please copy.
WETHERED—September 4, 1925, at B Italy, suddenly, Sydney Alice Wethered, wife Rev. A. J. Wethered, of Kingswood Vic Tadworth, Surrey, and daughter of the la O'Brien Furlong, C.B., of Clonecevin, Ki Funeral at Kingswood to-day at 3 o'clock.

IN MEMORIAM.
CORCORAN—In loving memory of my b aunt, Angela Corcoran, youngest daughter late James Corcoran, Ennure, Roscrea, who away 9th September, 1924. Requiescat in Inserted by her sorrowing niece, Mai.
CRONE—In ever-loving memory of our mother, Margaret Crone, who died 9th Septe 1923. "With Christ, which is far better."
GLEESON—Sixth Anniversary—In fond r brance of our darling Christopher, who e into peace on the 9th September, 1919, Mulgrave street, Limerick.
Plucked like a flower in its bloom,
Too fair, too young, and loving,
To be left in this world of gloom.
Inserted by his loving parents, brothers, sisters.
O'CONNOR—Second Anniversary—In sa loving memory of Mrs. Margaret O'Connor, street, Abbeyfeale, County Limerick, who di September 9th, 1923. R.I.P. Masses offere day in Dublin, Limerick, Roscrea, Newcastle and Abbeyfeale, for the repose of her soul. Lady of Lourdes, pray for her. Inserted b loving husband and children.

'Phone—276. NICHOLS' 'Phone—
FUNERAL AND CARRIAGE ESTABLISHM
Lombard street (Westland Row), Coffins, H and every Requisite. Economy and Punctua

FUNERAL REQUISITES OF E DESCRIPTION.
WALLER,
49 and 50 DENZILLE STREET (Merrion square).
SALOON MOTOR HEARS
Private Mortuary.
'Phone—131. Wires—" Undertaker, Du

MILLER AND CO. BR
FUNERAL Directors. Superior Motor He
'Phone—Bray 117 Wires—" Collier, B

THE BEST WEEK-END PAPER FOR D People is the "WEEKLY IRISH TI Last Edition on Sale every Saturday m Price Twopence.

ECONOMY
DO NOT DISCARD THAT SOILED OR SHABBY SUIT. SEND IT TO US, AND IN A FEW DAYS IT WILL BE RETURNED CLEANED AND TAILOR PRESSED LIKE NEW FOR
7/6
R. & J. McKECHNIE, Lt
Dyers, Cleaners and Hat Renovator
CORK.